FIELD-MARSHAL H.R.H. FREDERICK, DUKE OF YORK, COLONEL-IN-CHIEF.

1797.

REGIMENTAL CHRONICLE,

60TH ROYAL RIFLES.

ERRATA.

[illegible] requested to place this [illegible] in their copies, and it is suggested that these variations marked [illegible] (which are considered [illegible]) should be noted on the [illegible] which they occur.

PREFACE.

*[illegible]

[illegible]

Page [illegible] of each battalion formed part of.†

[illegible]

[illegible] is suppressed by

[illegible] OFFICERS.

[illegible]

[illegible] for John [illegible] (passim).

[illegible] (passim).

[illegible] Goldstrap (passim).

[illegible] (passim).

[illegible] Cayton.

[illegible] (passim).

[illegible] for Randal Rumblier (passim).

[illegible] for Sir R. Manon.

[illegible] for Hovel.

[illegible] Cunningham.

[illegible] Markwood.

[illegible] Rowe (passim).

† [illegible] it has been ascertained from private journals that when on [illegible] order for 5th Battalion was received at Salamanca, and [illegible] of its being included in some [illegible] reserves as present at

REGIMENTAL CHRONICLE,

60TH ROYAL RIFLES.

ERRATA.

Subscribers are requested to place this errata in their copies, and it is suggested that those variations marked with an asterisk (which are considered important) should be noted on the pages on which they occur.

PREFACE.

**Read* Charles Raikes Davy, *for* Richard Davy.

SERVICES.

*Page 14. Jan. 16, 1809. *Delete* 5th, *and read* 2nd Battalion formed part of.†

CHRONOLOGICAL TABLE.

* " 48. 1805. 1806. *Read* augmented to, *for* augmented by.

LIST OF OFFICERS.

" 72. *Delete* * *after* Pretyman.

" 154 to " 199. *Read* J. Holmes Schoedde, *for* John Schoedde (passim).

" 194 to " 214. *Read* Spong, *for* Sponge (passim).

" 196 to " 203. *Read* Goldfrap, *for* Goldstrap (passim).

" 196 to " 204. *Read* Gun, *for* Gunn (passim).

" 199. *Read* Peyton, *for* Payton.

" 204 to " 208. *Read* Bagot, *for* Bagott (passim).

" 205 to " 208. *Read* Randal Rumley, *for* Randal Rumblier (passim).

" 208. *Read* Sir R. Mahon, *for* Sir R. Manon.

" 210. *Read* Hovell-Thurlow, *for* Hovel.

" 211. *Read* Cunynghame, *for* Cunyngham.

" 212. *Read* Mark Wood, *for* Markwood.

" 216 and " 231. *Read* Roe, *for* Rose or Rowe (passim).

† Since the publication of this work, it has been ascertained from private journals that when on the line of march to Corunna, a counter order for 5th Battalion was received at Salamanca, and it returned to Lisbon. Hence the cause of its being included in some official returns as present at Corunna.

ERRATA.

	Page 218 to 230.	*Read* Randle Joseph Feilden, *for* Randal Joseph Fielden (passim)
	,, 219.	*Read* Earle, *for* Earl.
	,, 223. ,, 224.	*Read* Baynes, *for* Boynes (passim).
	,, 223.	*Read* Mure, *for* Muir.
	,, 226. ,, 228.	*Read* Heffernan, *for* Hefferman (passim).
	,, 226 to ,, 270.	*Read* Willes, *for* Willis Hinxman (passim).
*	,, 228.	*Read* John Jones, *for* John James.
	,, 229 to ,, 254.	*Read* Cunynghame Ellis, *for* Cuninghame *and* Cunningham Ellis (passim).
	,, 233 to ,, 280.	*Read* Grahame Young, *for* Graham Young (passim).
	,, 233 to ,, 265.	*Read* McGrigor, *for* McGregor (passim).
	,, 234 to ,, 241.	*Read* John Harrie Ker Innis, *for* John Harry Kerr Innes (passim).
	,, 235 to ,, 237.	*Read* Phelips, *for* Phillipps (passim).
*	,, 238.	*Read* Hon. Jenico Preston, *for* James Preston.
*	,, 239.	*Delete* V.C. and date, *after* Muter.
	,, 247.	*Read* Wykeham Leigh, *for* Whykham Leith Pemberton.
	,, 255.	*Read* Worswick, *for* Warwick.
	,, 257.	*Read* Davies, *for* Davis.
	,, 271.	*Read* Musketry, *for* Military.
	,, 273.	*Read* Mitchell-Innes, *for* M. Innes.
	,, 273.	*Read* Boddam-Whetham, *for* B. Whetham.
	,, 273.	*Read* Blackwood-Price, *for* B. Price.
	,, 278.	*Read* Copland-Crawford, *for* C. Crawford.
*	,, 281.	*Delete* Major, *before* Rowley Hinxman.
*	,, 281.	*Read* Major, *before* James Dundas.
*	,, 283.	*Read* Bt. Lt.-Col. 1st Oct., 1877, *after* Major Dundas, Major 5th July, 1873.
*	,, 283.	*Read* Bt. Lt.-Col., 1st Oct., 1877, *after* Major Northey, Major 5th July, 1873.

SERVICES OF OFFICERS.

*	,, 235.	*Read* 5th Jan., *for* 3rd Jan.
*	,, 289.	*Read* 83rd, *for* 33rd.
*	,, 304.	Lieut. Cox. *Read* affair at Mehundee, *for* Mahoudee.
*	,, 307.	Major Ellis. *Read* affair at Mehundee, *for* Mahoudee.
*	,, 312.	*Read* Major-General Sir J. Kempt, *for* Major Sir J. Kempt.
	,, 311.	*Read* Fitz Henry, *for* Henry.

sim)

is (passim).

assim).

Major 5th

, Major 5th

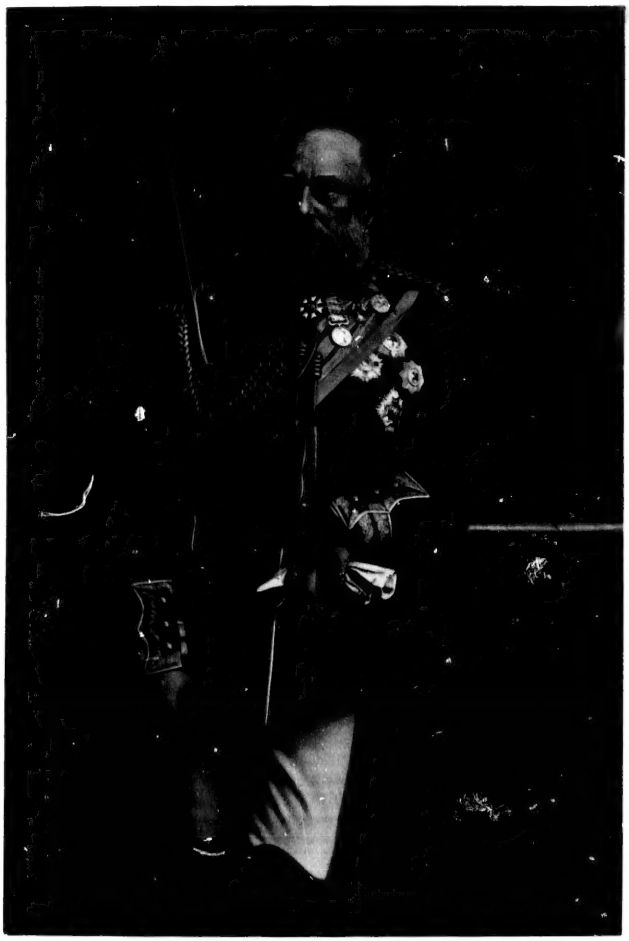

FIELD-MARSHAL H.R.H. THE DUKE OF CAMBRIDGE, COLONEL IN-CHIEF.

1869.

A

REGIMENTAL CHRONICLE

AND

LIST OF OFFICERS

OF

THE 60TH, OR THE KING'S ROYAL RIFLE CORPS,

FORMERLY

THE 62ND, OR THE ROYAL AMERICAN REGIMENT OF FOOT.

BY

NESBIT WILLOUGHBY WALLACE,
Captain, 60th Royal Rifles.

LONDON:
HARRISON, 59, PALL MALL,
Bookseller to the Queen and H.R.H. the Prince of Wales.

1879.

LONDON:
HARRISON AND SONS, PRINTERS IN ORDINARY TO HER MAJESTY,
ST. MARTIN'S LANE.

TO

FIELD-MARSHAL

HIS ROYAL HIGHNESS THE DUKE OF CAMBRIDGE,

K.G., G.C.B., K.P., G.C.S.I., G.C.M.G.,

COMMANDING-IN-CHIEF HER MAJESTY'S FORCES, &c., &c., &c.,

AND

COLONEL-IN-CHIEF OF H.M. 60TH KING'S ROYAL RIFLE CORPS,

THE ACCOMPANYING PAGES,

CONTAINING

A REGIMENTAL CHRONICLE AND LIST OF OFFICERS,

ARE, WITH PERMISSION, RESPECTFULLY DEDICATED BY

H.R.H.'S MOST OBEDIENT SERVANT,

NESBIT WILLOUGHBY WALLACE,

CAPTAIN, 60TH ROYAL RIFLES.

CONTENTS.

	PAGE
Preface	vii
Sketch of the History of the Regiment	1
Origin of the Regimental Motto	5
Probable Origin of the Maltese Cross	6
List of the Services of the Regiment	7
Note of Author	20
List showing the numbers of the Battalions, and their several Stations, from 1756 to 1878....	21
Acts of Parliament relating to the Regiment	29
Chronological Table, showing the dates of the principal actions, events, moves, changes of equipment, uniform, &c.; alteration of titles, and periods of raising and disbanding of the different Battalions	41
Succession List of Colonels-in-Chief	63
Succession List of Colonels-Commandant	66
List of Lieutenant-Colonels Commanding	68
List of Officers from 1756 to 1878	73
List of Officers' Services	285
Plates.	

LIST OF PLATES.

No. 1.	Portrait of H.R.H. the Duke of York ..	Facing title page.	
„ 2.	Portrait of H.R.H. the Duke of Cambridge	„	„ „
„ 3.	The Colours	„	page 1
„ 4.	The Regimental Badge	„	„ 6
„ 5.	The Uniforms worn in the years 1756 and 1808	„	„ 43
„ 6.	The Uniforms worn in the years 1814 and 1826	„	„ 50
„ 7.	The Uniforms worn in the years 1820, 1830, and 1842	„	„ 52
„ 8.	The Uniforms worn by Mounted Officers in the years 1842 and 1878 ..	„	„ 54
„ 9.	The Uniforms worn in Canada during the years 1846 and 1867	„	„ 55
„ 10.	The Uniforms worn in the years 1873 and 1878	„	„ 61
„ 11.	The Appointments of H.R.H. the Duke of York	„	„ 62

PREFACE.

It has always been a matter of surprise to me that no book exists to which Riflemen can turn to trace the fortunes of a Regiment whose career has been so long and so distinguished as that of "The 60th, or King's Royal Rifle Corps;" but it may probably be accounted for by the peculiarity of the early history of the Regiment, its numerous battalions, and its singularly varied services.

It is not my object, in the present volume, to attempt a connected history of those services. The scanty and broken materials at my disposal make such an undertaking at present almost an impossibility; it will be enough if I can furnish those interested in the Regiment with a book of reference on most matters of importance in its eventful annals.

I am well aware that my information in many instances is fragmentary, and that I have not even been able always to assign the exact dates to the facts recorded, or to distinguish the separate services of the different battalions; nevertheless, I have thought it best to publish, without any more delay, what I have been able to collect, after careful research during the past five years, from private manuscripts and records, and from public offices and libraries in England and America.

Imperfect as this Regimental Chronicle is in too many respects, I believe that it will be found to contain some infor-

mation that is new, and many things that have never before been brought together, in a convenient and accessible form.

I sincerely thank all those who have given me assistance, and especially Major-General Rigaud, who throughout has shown the liveliest interest in the work, and who, moreover, has greatly helped me in revising the proofs.

I am much indebted to Major-General Bedford, Captain Boyle (Rifle Brigade), Captain Astley Terry, Major Morrah, the Hon. Walter Pepys, and the Rev. Richard Davy, all of whom have lent me either valuable manuscripts or prints.

Most of the plates are from sketches (taken from old prints) by the Hon. F. Greville and another friend, to both of whom I am greatly obliged.

As there is still very much more to be done in working out the history of the Regiment, I earnestly ask all who are interested in the subject to help me, as far as they can, by furnishing me with any materials they may have collected, or by pointing out to me any fresh source of information, so that I may be able to make as complete as possible the volume which I hope to publish at some future time, containing the Historical Records of the 60th King's Royal Rifles.

Winchester,

December, 1878.

r before
form.
sistance,
out has
over, has

Captain
rah, the
of whom

l prints)
whom I

king out
terested
hing me
ting out
e able to
hope to
Records

60TH (OR ROYAL AMERICAN) REGIMENT OF FOOT LIGHT INFANTRY.

2nd Battalion.

King's Colour.

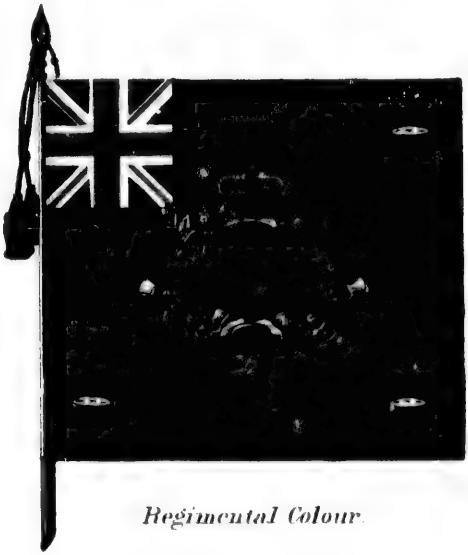

Regimental Colour.

ate Nº 3.

FOOT

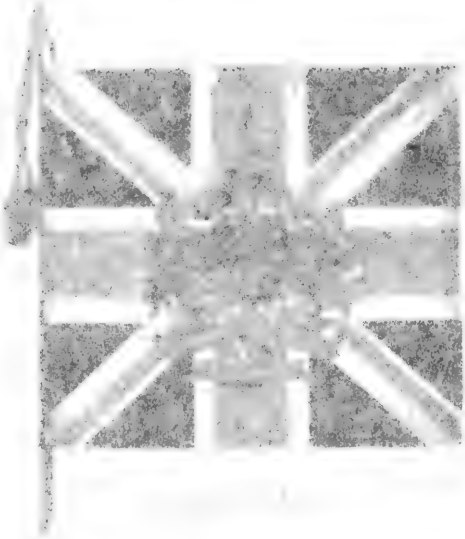

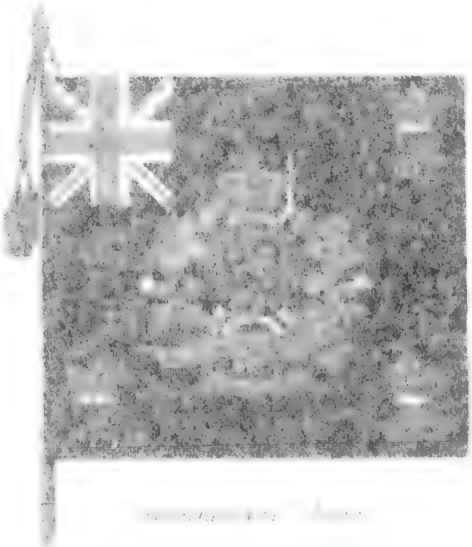

SKETCH OF THE HISTORY

OF THE

60TH, OR THE KING'S ROYAL RIFLE CORPS.

THE formation of "The 62nd, or the Royal American Regiment of Foot," now called "The 60th, or King's Royal Rifle Corps," dates from the middle of the last century.

About that time it was thought advisable to augment the Army by eleven battalions, war between England and France seeming imminent, owing to the disregard of the treaty of Aix-la-Chapelle, and the frequent encroachments upon British territory in America by the latter power.

In May, 1756, war was declared by Great Britain against France, and, in order to strengthen the British Forces in America, the immediate attention of Parliament was turned towards raising in that country a new Regiment of Foot which was intended to combine the characteristics of a Colonial Corps with those of a Foreign Legion.

During the Parliament of 1755,* the sum of £81,000 was voted for the purpose of raising a Regiment of four battalions, each a thousand strong, for service in British North America.

By the same Parliament an Act was also passed "To enable His Majesty to grant commissions to a certain number of foreign Protestants, who have served abroad as officers or engineers, to act and rank as officers or engineers in America *only*, under certain restrictions and regulations."

The Earl of Loudoun, who had shortly before been nominated Commander-in-Chief of the Forces in North America, was appointed Colonel-in-Chief of the Regiment.

About fifty Officers' commissions, or rather less than a third of the whole, were given to Germans and Swiss; and none were allowed to rise above the rank of Lieutenant-Colonel.

* 29th George II., cap. 5, November, 1755.

The men were chiefly German and Swiss Protestants, who, for some years past, had settled in America on the waste lands which had been assigned to them by the British Government. These men, from their religion, language, and race, were considered in every way suitable opponents to the French.

On enlistment for the requisite term of three years they were obliged to take the oath of allegiance, and to become naturalized subjects; but they were required to serve *only* in America.

This new Regiment was at first called "The 62nd, or the Royal American Regiment of Foot."

At the disbandment of Shirley's and Pepperel's Regiments in August, 1756, which were numbered the 50th and 51st Regiments, the title was changed to "The 60th, or the Royal American Regiment of Foot."

In 1757, General James Abercromby was appointed Colonel-in-Chief, and, in 1758, was succeeded by General Sir Jeffery Amherst, K.B.

In 1761,* an Act of Parliament was passed referring to Act 13 George II., naturalizing foreign Protestants, and giving further instructions on the subject.

At the conclusion of the seven years' war with France, the Third and Fourth Battalions were disbanded in England in 1763† and 1764.

In 1772,‡ another Act of Parliament, explanatory of the two former, was passed.

In 1775, owing to the outbreak of the Civil War in America, the British Government again decided to increase the Army.

Two more battalions of the 60th, numbered the Third and Fourth, were raised in England and ordered for service in the West Indies.

At the conclusion of the peace in 1783, these battalions were once more disbanded in Nova Scotia, and any of the men who chose were allowed to settle there.§

In 1787 they were again formed in England, almost entirely of foreigners, and sent to the West Indies.

In 1794, rifles were introduced into the English Army, and were first issued to a battalion of "The 60th Royal American Regiment of Foot."

---

* 2nd George III., cap. 25, November 3, 1761.

† Royal Warrant, St. James's, May 18, 1763.

‡ 13th George III., cap. 25, November 26, 1772.

§ Royal Warrant, St. James's, June 9, 1783.

In 1797, H.R.H. the Duke of York was appointed Colonel-in-Chief of the Regiment.

In the same year* another Act of Parliament was passed for the raising of a Fifth Battalion, in the Isle of Wight; about 400 of "Hompesch's Mounted Riflemen" were incorporated with it, and 500 of "Lowenstein's Chasseurs," a corps raised by a Prince of that name for the Dutch Republic, were also drafted into the battalion on its arrival in the West Indies.

The Colonel of the new battalion was Francis Baron de Rottenburg. About the same time Walstein's Foreign Light Infantry were drafted into the Fourth Battalion.

A clothing warrant of 1800 shows that for some time the Fifth Battalion had been dressed in green. This confirms the statement to that effect contained in the records of the First Battalion.

The Fifth Battalion was armed with rifles and carried leather rifle bags instead of knapsacks.

In 1799,† an Act of Parliament was passed for adding a Sixth and Seventh Battalion.

The Sixth Battalion was formed the same year, in the Isle of Wight, almost entirely of Germans.

The Seventh Battalion was raised in 1813, in the Channel Islands, from German prisoners of war, and consisted of 840 rank and file, 640 of which were called Light Infantry, and the remainder Rifles.

In the same year‡ an Act of Parliament was also passed to augment the Regiment still further by the addition of three more battalions.

The Eighth Battalion was formed at Lisbon in 1813, but the Ninth and Tenth do not appear to have been raised.

After the conclusion of the peace in 1815, six of the battalions were disbanded and drafted as follows:—

May, 1816. Drafts from the Eighth Battalion were sent to the Fifth Battalion at Gibraltar; the remainder were disbanded at Portsmouth.

June, 1817. The Seventh Battalion was disbanded at Halifax,

---

* 38th George III., cap. 13, December 30, 1797.

† 39th George III., cap. 104, July 12, 1799.

‡ 54th George III., cap. 12, December 6, 1813.

Nova Scotia, and drafted into the Second and Third Battalions, and lands were granted to all discharged men to settle on.

February, 1818. The Sixth Battalion was disbanded at Portsmouth, and the men drafted into the Third Battalion at Halifax, Nova Scotia.

July, 1818. The Fifth Battalion was disbanded at the Isle of Wight, and the men drafted into the Second Battalion at Quebec, which was renamed "The Rifle Battalion," whilst the Third Battalion was called "Light Infantry."

April, 1819. The First and Fourth Battalions were disbanded at Portsmouth, and drafted into the Second Battalion at Quebec; the Second Battalion was again renamed and designated "The First, or the Rifle Battalion;" and the Third, "The Second, or Light Infantry."

Early in 1824 the Regiment was made a "British Corps," and its title changed to "The Duke of York's Own Rifle Corps" and "Light Infantry," and in July of the same year, both battalions were called "Rifle Battalions," and were ordered to be equipped as such.

In October the motto "*Celer et Audax*," granted to the Regiment for distinguished conduct and bravery under General Wolfe, in 1759, which had for some unaccountable reason fallen into disuse, was resumed by authority.

In 1830, the title was again changed to "The 60th, or the King's Royal Rifle Corps."

In 1855, during the Crimean War, a Third Battalion was once more raised in Dublin.

In 1857 the Indian Mutiny having caused the breaking up of the Native Army in the Bengal Presidency, second battalions were added to many of the Line Regiments, and a Fourth Battalion to "The 60th."

In 1827, H.R.H. the Duke of Cambridge was appointed Colonel-in-Chief of the Regiment, in succession to H.R.H. the Duke of York.

In 1850, H.R.H. the Duke of Cambridge died, and Field Marshal H.R.H. Prince Albert, the late Prince Consort, was appointed Colonel-in-Chief.

In 1852, General Viscount Beresford was gazetted Colonel-in-Chief.

In 1854, General Viscount Gough, &c., &c., became Colonel-in-Chief. At his death, in 1869, Field Marshal H.R.H. the Duke of Cambridge, &c., &c., &c., succeeded to the appointment.

ORIGIN OF THE REGIMENTAL MOTTO,

"*CELER ET AUDAX.*"

THE motto, "*Celer et Audax,*" was given to the Regiment by General Wolfe for its distinguished bravery at the siege of Quebec, in 1759. It is not, indeed, possible *to produce contemporary evidence of this;* at least, I have failed to find any; but it will be seen that it was treated as a well-known fact by the Authorities at the Horse Guards. From some cause, which it is not easy to conceive of, this motto was either forgotten or disused, at what period I am unable to say. It was resumed on October 14, 1824, when, as the following letter shows, His Majesty George III. was pleased to authorise its being restored and worn on the Appointments of the Regiment:—

"HORSE GUARDS,

"SIR, "*October* 11, 1824.

"I have the honor to acquaint you, by direction of the Commander-in-Chief, that His Majesty has been pleased to permit the 60th Regiment, 'The Duke of York's Own Rifle Corps,' to *resume* the motto, '*Celer et Audax,*' which was formerly worn by the Regiment in commemoration of its distinguished bravery whilst employed with the British Army in North America, under Major-General Wolfe, in the year 1759.

"I have the honor, &c.,

(Signed) "J. MCDONALD,

"*To the Officer Commanding* "*D.A.G.*

"1*st Battalion,* 60*th Rifles.*"

A happier motto for a Rifle Regiment it would be difficult to find, but it is chiefly prized as being so closely connected with the early fortunes of the 60th in North America—a Regiment in whose history occurs the following curious and noteworthy coincidence:—

THE 2ND AND 3RD BATTALIONS OF THE 60TH, AS PART OF THE *first* ENGLISH GARRISON OF QUEBEC, WERE PRESENT IN SEPTEMBER, 1759, WHEN THE BRITISH ENSIGN WAS HOISTED OVER THE CITADEL BY AN OFFICER OF THE ROYAL ARTILLERY; AND IN NOVEMBER, 1871, ONE HUNDRED AND TWELVE YEARS AFTERWARDS, A DETACHMENT OF THE 1ST BATTALION OF THE 60TH, THE REMNANT OF THE *last* ENGLISH GARRISON OF QUEBEC, CONSIGNED THE IMPERIAL FLAG TO THE KEEPING OF ANOTHER ARTILLERY OFFICER, WHILST THE FLAG OF THE DOMINION OF CANADA WAS HOISTED IN ITS STEAD.

PROBABLE ORIGIN OF THE MALTESE CROSS.

"A Cross of Eight Points of the form worn by Hospitallers (as a Decoration) and other Orders of Knighthood."—*Chambers's Encyclopædia*, Vol. vi., page 287, 1874.

It is difficult to discover the origin of the Maltese Cross as a Regimental Badge, but it probably was first adopted about 1797 when a Fifth Battalion was added to the Regiment composed principally of "Hompesch's Mounted Riflemen." As each battalion successively became a Rifle Battalion it was ordered to be equipped on the model of the Fifth Battalion, and it is therefore natural that they should have adopted the Badge which Hompesch's Battalion had in use at the time of its incorporation with the Fifth Battalion.

This theory is plausibly suggested in "Notes and Queries," July 14, 1870, by the writer, who signs himself H. A. St. J. M., where he says, "I suggest that Hompesch, who was a Bavarian, adopted the badge of the Maltese Cross either from the war medal then given to the Bavarian soldiers, or else because he was a relation of Ferdinand de Hompesch, Knight of Malta, who, in 1797, became grandmaster of the order."

That it was sanctioned as a Regimental Badge is certain, as it was worn by H.R.H. the Duke of York, Colonel-in-Chief of the Regiment, upon his own appointments, which were presented on H.R.H.'s death by His Majesty George IV. to the First Battalion, in whose possession they are still preserved.

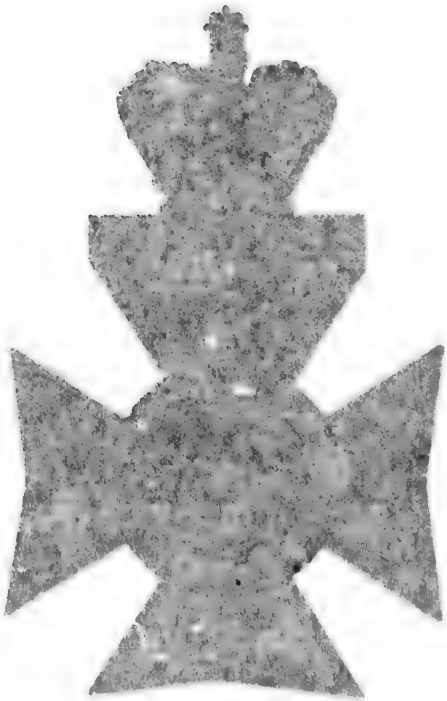

PROBABLE ORIGIN OF THE MALTESE CROSS.

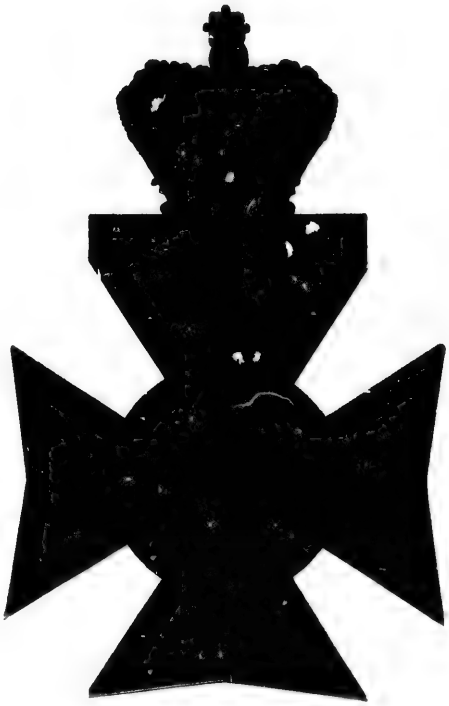

Regimental Badge.

LIST OF THE SERVICES OF THE REGIMENT.

LIST OF THE SERVICES OF THE REGIMENT.

1757.

March to April. Five companies, First Battalion, 60th Royal American Regiment of Foot, under Lord Loudoun, were employed in skirmishes with the Indians about Charlestown and the back settlements. Five companies, First Battalion, under Colonel Stanwix, were employed in the back woods of Pennsylvania, and also in protecting the Canadian frontier.

May 3. Third Battalion, under Colonel Webb, was employed at Fort Hunter and Fort William Henry.

June 20 *to August* 1. Second and Fourth Battalions under Lord Loudoun, formed part of the force sent from New York and Halifax to Louisbourg (Cape Breton).

June 20 *to August* 1. Part of First Battalion under Colonel Bouquet was employed on an Expedition sent to the borders of South Carolina.

July 6. Six companies of *First and Fourth Battalions** formed part of the force sent under General Abercromby and Colonel Bradstreet to the southern frontier of Canada, Crown Point, Ticonderoga.

August 6. Third Battalion was present under Colonel Monro at the Capitulation and Massacre at Fort William Henry.

1758.

June 2. Second and Third Battalions formed part of the force sent under General Amherst, on the Second Expedition against Louisbourg.

July 8. Part of First and Fourth Battalions were present at the Defeat of the English under General Abercromby and Lord Howe at Ticonderoga.

---

* Where the word Battalion is printed in *italics* it signifies that it is not certain that the Battalion mentioned was engaged, though it is most probable.

July 26. Second and Third Battalions were present at the Capture of Louisbourg by Generals Amherst and Wolfe.

July 27. *First and Fourth Battalions* were present at the Capture of Fort Frontenac (Kingston), under Colonel Bradstreet.

August 7. Detachments of Second and Third Battalions formed part of the Expeditions sent by General Amherst under Lieut.-Colonel Lord Rollo and Major Dalling, to reduce Prince Edward's Island.

August 28. Detachments of Second and Third Battalions formed part of the Expeditions sent under General Wolfe to reduce the French Settlements in the Gulf of St. Lawrence, also of similar Expeditions under Colonel Monckton to the Bay of Fundy and Rivière, St. John's.

September 10. First Battalion formed part of the force under Colonel Bouquet, a portion of which was defeated by the French, at Loyal Hannon, on the Ohio.

November 25. Three hundred and fifty of First Battalion were present at the Capture of Fort du Quesne (Pittsburg), by General Forbes.

1759.

May 20. Fourth Battalion formed part of a force sent under Brigadier-General Prideaux against Fort Niagara.

June 5. Second and Third Battalions formed part of the force sent on the Expedition under General Wolfe from Louisbourg to Quebec.

July 5. Fourth Battalion was present at Oswego under Colonel Haldiman when it was attacked by the French under Monsieur Lacome.

July 21. First Battalion formed part of the force under General Amherst for the Invasion of Canada.

July 26. First Battalion was present at the Capture of Fort Ticonderoga under General Amherst.

July 25. Fourth Battalion was present at the Capture of Fort Niagara, under Sir William Johnston.

Fourth Battalion formed part of a force under Colonel Bouquet, sent by General Stanwix against the French posts to the westward.

July 31. Two hundred of Second Battalion were engaged in the Attack and Repulse at the Montmorenci Falls (Quebec).

September 13. Second and Third Battalions were engaged in the Battle on the Plains of Abraham, under General Wolfe.

September 17 *and* 18. Second and Third Battalions were present at the Capture of Quebec by Brigadier-General Townshend.

1760.

April 28. First, Second, and Third Battalions took part in the Second Battle on the Plains of Abraham, under General Murray.

May 16. First, Second, and Third Battalions composed part of the garrison at the Siege of Quebec by the French.

June 14. The Grenadiers of the Second and Third Battalions formed part of the force sent under General Murray from Quebec, to attack Montreal.

August 7. First and Fourth Battalions formed part of the force sent under Colonel Haldiman and General Amherst, to attack Montreal.

August 25. First Battalion was engaged at the Capture of Fort Isle Royale by General Amherst.

September 6. First and Fourth Battalions were present at the Siege of Montreal under General Amherst.

September 8. The Grenadiers of Second and Third Battalions and the First and Fourth Battalions were present at the Capture of Montreal by General Amherst.

1761.

September. Part of First Battalion was employed on various expeditions against the Indians in Virginia.

1762.

January 7 *to February* 13. Third Battalion formed part of the force at the Capture of the Citadel of Fort Royal, Martinique, and at the Capture of the Island of Martinique, under General Monckton and Brigadier-General Lord Rollo.

August 13. Third Battalion was present at the Capture of Havannah, under the Earl of Albemarle.

1763.

First Battalion was employed in various skirmishes in the back woods near Forts Littleton, Bedford, and Pittsburg.

August 5. Part of First Battalion was engaged in the Action of Bushy Run, under Colonel Bouquet.

1764 to 1767.

Second Battalion was employed in various skirmishes in the back woods, under Colonel Bouquet.

1764.

August to November. First Battalion composed part of the garrison at Detroit, which was defended by Major Gladwin (80th Light Infantry).

1776.

First Battalion was engaged in quelling a rebellion in Jamaica.

1778.

November 27 *to January* 9, 1779. Part of Fourth Battalion was with the Expedition to Georgia, under Major-General Prevost, and was present at the Siege and Capture of Fort Sunbury, under Colonel Archibald Campbell, and together with Third Battalion was engaged in various skirmishes and affairs of outposts in Florida.

1779.

March 3. Three Grenadier Companies, Fourth Battalion, under Colonel Prevost, were engaged at Briar's Creek, Hudson Ferry.

June 18. Second Battalion formed part of the garrison at the Recapture of the Island of St. Vincent by the French, under Count D'Estaing.

September 16 *to October* 18. *Part of Fourth Battalion* was present under Major-General Prevost, at the Siege of Savannah, by Count D'Estaing and General Lincoln.

1780.

Four companies, Fourth Battalion, formed part of a force under Major-General Campbell and Captain Durnford, and were present at the Siege of Fort Mobile and Defence of Baton Rouge against Brigadier-General Galvez.

April 24 *to* 29. *First Battalion* was present at the Capture of Look-out Island and of Fort St. Juan, Nicaragua, under Colonel Polson.

August 15. Part of Second Battalion was in Carolina and Georgia under Lieut.-General the Earl of Cornwallis, and in West Florida under Major-General Campbell.

1781.

April 17. Part of Second and Third Battalions were engaged in a Skirmish at Hobkirks Hill, under Lord Rawdon, when he defeated the American General Green.

May 10. Part of Third Battalion, under Major-General Camp-

bell, was present at the Capture of Fort George, West Florida, by the Spaniards under Brigadier-General Galvez.

January 31 *to October* 10. *Part of Second Battalion* formed portion of the force sent under the Earl of Cornwallis to Carolina and Georgia, and was present at the Battle of Guildford, Capture of New London, Fort Griswold, and Surrender of York Town to General Washington.

1784.

July. Light Company, Second Battalion, was sent from Grenada to St. Vincent to check a Carib insurrection.

1792.

June. Two companies, Third Battalion, were sent from Antigua to Tortola to check a negro insurrection.

1793.

Nine companies, Fourth Battalion, formed part of a force sent under General Cuyler against the Island of Tobago (Fort Castries).

1794.

March 15 *to* 23. *Part of First, Second,* Third, and Fourth Battalions were present at the Capture of the Island of Martinique by Lieut.-General Sir Charles Grey.

April 4. Third Battalion was present at the Capture of St. Lucia under Major-General Sir Ralph Abercromby. A detachment of Lowenstein's Chasseurs (afterwards drafted into the Fifth Battalion) was present at the Capture of St. Lucia.

April 10. A detachment of the regiment was engaged in quelling a Carib insurrection in Grenada.

April 21. Part of Fourth Battalion was present at the Capture of Guadaloupe by Lieut.-General Sir Charles Grey and Major-General Dundas.

October 14 *to December* 10. Two companies, Fourth Battalion, formed part of the garrison at the Siege of Fort Matilda, Guadaloupe.

1796.

June 10. Detachment of Lowenstein's Chasseurs (afterwards drafted into Fifth Battalion) formed part of the force under Major-General Sir Ralph Abercromby, which defeated the Caribs at the Vigie, a stronghold in the Island of Grenada.

1797.

February 12. Four companies, Third Battalion, and a detachment Lowenstein's Chasseurs (afterwards drafted into Fifth Battalion) formed part of the force sent from Tobago against Trinidad.

May 2. Four companies, Third Battalion, and a detachment Lowenstein's Chasseurs (afterwards drafted into Fifth Battalion) were engaged in the Attack on Porto Rico, under Major-General Sir Ralph Abercromby.

1798.

June 21. Fifth Battalion served during the Rebellion in Ireland at Goff's Bridge, Wicklow, Vinegar Hill, and Enniscorthy, under General Sir J. Moore.

1799.

August 20 *to* 23. Four hundred of Fifth Battalion were employed at the Reduction of Surinam, under Lieut.-General Trigge.

October 2. The Rifle Company Sixth Battalion took part in the Battle of Bergen under H.R.H. the Duke of York.

1804.

April 30. The Rifle Company, Second Battalion, was present at the Capture of Surinam under Brigadier-General Hughes.

1807.

December 21. Third Battalion was present at the Capture of the Danish Isles, under Lieut.-Colonel Elliot.

1808.

June 15. Fifth or Rifle Battalion, formed part of the Expedition sent, under General Sir Arthur Wellesley, to Portugal and was present at the opening skirmish.

August 15. At Obidos.

August 16. Action of Lorinda.

August 17. Battle of Roliça.

August 21. Battle of Vimiera.

1809.

January 16. Second and Fifth Battalions formed part of the force sent under General Sir John Moore to Spain, and were present, *in reserve*, at the Battle of Corunna

February 8. Part of the Third Battalion was present at the Surrender of Fort Dessaix, Martinique, to Lieut.-Colonel Mackie.

April 12. The Rifle Companies, Third and Fourth Battalions, composed part of the force under General Maitland at the Capture of the Islands of Les Saintes, near Guadaloupe.

May 12. Fifth Battalion was engaged in Passage of Douro and Capture of Oporto.

July 27 *and* 28. Battle of Talavera.

1810.

January and February. Grenadier Companies, Second and Fourth Battalions, were engaged in the Capture of Guadaloupe, under General Sir G. Beckwith, K.B.

September 27. Fifth Battalion was engaged in the Battle of Busaco.

1811.

March 14. Skirmish at Pombal.

March 15. Action of Casal Nova.

April 15. One company at Surrender of Olivenza to Marshal Beresford.

May 3. Skirmish at Fuentes d'Onor.

May 5. Battle of Fuentes d'Onor.

May 10. Repulse of sortie at Badajos.

May 16. Battle of Albuera.

May 19. Third Battalion was employed in quelling a rebellion at St. Pierre, Martinique.

September 25. Fifth Battalion was engaged in the Combat at El Bodon.

September 27. Skirmish at Aldea de Ponte.

October 28 Action of Arroyo del Molino.

1812.

January 10 *to February.* Siege and Assault of Ciudad Rodrigo.

March 18 *to April* 7. Three companies at the Siege, Escalading, and Capture of the Castle of Badajos.

May 19. Action of Almarez.

June 18 *to* 24. The Siege of Forts St. Cayetano, San Vincente, La Merced, Salamanca.

July 18. Skirmish at Castragon.

July 22. Battle of Salamanca.

September 19. Capture of Fort St. Michael, near Burgos.

September 27 *to October* 21. Siege and Assault of the Castle of Burgos.

November 10. Skirmish at Alba de Tormes.

November 11. A detachment, Second Battalion, was sent on an Expedition, under Lieut. Adair, from Barbadoes to the coast of Demerara.

1813.

June 21. Fifth Battalion was engaged in Battle of Vittoria.

July 25 *to* 31. Battles of the Pyrenees.

October 7 *and* 8. Passage of the Bidassoa, and Forcing of the French lines.

November 10. Battle of Nivelle.

November 13. Battle of St. Jean-de-Luz.

December 9 *to* 13. Battle of Nive.

1814.

February 23. Passage of the Adour.

February 27. Battle of Orthes.

April 10. Battle of Toulouse.

April 14. Repulse of Sortie from Bayonne.

August 24. Two companies, Seventh Battalion, were employed in the Expedition to the Penobscot River, State of Maine, under General Sherbrooke.

1816.

The Second Battalion was engaged in quelling riots in Barbadoes.

1826.

December 18. First Battalion of 60th, or The Duke of York's Own Rifle Corps, formed part of the force sent under General Sir Edward Blakeney to Portugal.

1842.

July. First Battalion was employed in quelling the riots in Lancashire.

1846.

March 24. First Battalion was sent with the force under Colonel the Hon. H. Dundas, C.B., to Scinde.

1848.

October 7. First Battalion, 60th, or The King's Royal Rifle Corps, was employed with the Bombay Column in the Punjaub

Campaign, under Colonel the Hon. Henry Dundas, C.B., 60th Rifles, which crossed (*December* 14) the Sutlej at Pholadpore, took part in the Siege of Mooltan (*December* 27 *to January* 22, 1849), and was present at--

1849.

January 22. The Capture of Mooltan, under Major-General Whish.

February 21. Battle of Goojerat, under Lord Gough.

February 22. With the column under Sir Walter Gilbert, K.C.B., which crossed the Jhelum to Hoor Munck, Rawul Pindee, Attock, and Peshawur, to the Khyber Pass.

December 3. Formed part of the force under Lieut.-Colonel Bradshaw, 60th Rifles, against the insurgent tribes in Barrydurrah, Luggoo, and Pallee, in the Euzuffzie Country, and was present at—

December 11. Capture of town of Luggoo.

December 14. Capture of Pallee Zoormundie and Theer Khana.

1850.

February 10 *to* 13. Formed part of the force under Brigadier-General Sir Colin Campbell, K.C.B., sent against the Affreedees to the Kohat Pass, under Colonel Bradshaw, C.B.

1851.

October. Second Battalion was employed in the Kaffir War of 1851 to 1853, under Generals Sir H. Smith and Honourable Sir George Cathcart, and was present at the Attack on the Kroomee Heights, and in various skirmishes in the Amatola Mountains.

October 29 *to January* 12, 1852. Three companies joined part of the force sent to the Kei and Bashee River, and were present at Passage of the Great Kei, under Lieut.-Colonel Eyre, 73rd Regiment.

At the same time Head-quarters were engaged in operations in Kreli's territory.

1852.

Second Battalion was employed in scouring the Water Kloof and Attack on the Iron Mountain.

1857.

May 10 *to* 31. First Battalion was present at the outbreak of the Indian Mutiny at Meerut, and was engaged in Action of the Hindun under Brigadier-General Wilson.

June 8. Battle of Badlee-ka-Serai, and Capture of Heights before Delhi, under General Barnard.

September 14 *to* 20. Siege, Assault, and Capture of Delhi, under Brigadier-General Wilson.

A wing of Second Battalion, under Major Butler, 60th Rifles, was engaged in watching the Fords of the Ganges near Aligurh.

1858.

April 14. First Battalion, under Brigadier-General Sir John Jones, K.C.B., was employed in the Rohilcund Campaign, and was present at—

April 17. Action of Bagawallah.

April 18. Capture of Nugeelabad.

April 21. Action of Nugena. Relief of Moradabad. Relief of Dojura.

May 6. Capture of Bareilly, with Flying Column, under Brigadier Sir John Jones, K.C.B.

May 11. Relief of Shahjehanpore.

May 24. Capture of Forts Bunnai and Mahomdee.

May 31. Capture of Shahabad, under Brigadier-General Taylor.

June 18. Right wing of Second Battalion was employed under Colonel Walter, 35th Regiment, in the Arrah District, and formed part of the field force patrolling the Jugdespoor jungles.

October 8. First Battalion formed part of the force sent under Brigadier-General Sir Thomas Seaton, and was engaged in the Action of Bunk-ka-Gong.

October 18. First Battalion formed part of the Oude field for under Brigadier-General Troup, and was present at—

October 19. Action of Pusgaon.

October 25. Action of Rissoolpore.

November 7. Capture of Fort Mittowlee.

November 26. Action of Dumoriagunge.

December 1. Action of Mehundee.

December 1. Action of Biswah.

December 23. Action of Toolsepore.

December 25. Formed part of the force under Colonel N. G Dennis, 60th Rifles, to the Kyreeghur Jungles.

1860.

February 28. Second Battalion formed part of the force under General Sir Hope Grant, sent to China, and was present at—

August 2. Capture of Peh-Tang.

August 13. Capture of Tang-Ku.

August 21. Capture of Taku Forts.

September 13. Capture of Pekin.

1865.

First and Second Battalions were present in Ireland during the Fenian disturbances.

1870.

May 20 *to October* 12. First Battalion formed the main portion of the force sent, under Colonel Wolseley (Staff), on the Red River Expedition, to Fort Garry, in Upper Canada.

1878.

October. Second Battalion under orders to form part of the Afghan Expeditionary Force sent from Mooltan to Afghan.

NOTE.—Great difficulty has been experienced in tracing all the changes of quarters, owing to the numerous moves and detachments of the Regiment during its early service in America and the West Indies.

The following table is, however, believed to be correct.

In many instances where moves have been frequent and for short periods, only the head-quarters and principal stations have been named.

In *all* cases the stations have been verified by Regimental Records, Army Lists, and other Official Sources.

The Isle of Wight has been entered as the Regimental Depôt for all the Battalions from 1763 to 1824, as I have been unable to trace it to any other place; and as nearly all the Battalions were *raised*, *recruited*, and *disbanded* there, it is but reasonable to suppose that it was the Depôt during that period.

Before 1763 the Depôt was probably at Albany or New York.

N. W. W.

LIST SHOWING THE NUMBER OF BATTALIONS AND THEIR SEVERAL STATIONS FROM 1756 TO 1878.

THE 62ND, OR THE ROYAL AMERICAN REGIMENT OF FOOT.

1756.

Four Battalions.

1st.
2nd.
3rd.
4th.
New York, Albany, and Philadelphia. Employed on different Expeditions to Forts Pitt, Lancaster, and William Henry, and on the Lakes.

Depôts—Albany and New York.

1757.

THE 60TH, OR THE ROYAL AMERICAN REGIMENT OF FOOT.

Four Battalions.

1st. New York, Charleston Expedition, Lancaster, Philadelphia.
2nd. New York, Halifax, Expedition to Louisbourg, Philadelphia.
3rd. Albany, Forts William Henry, Hunter, and Edward's.
4th. New York, Halifax, Expedition to Louisbourg, Expedition to Crown Point, Ticonderoga.

Depôts—America.

1758.

Four Battalions.

1st. Charleston, Philadelphia, Ticonderoga, Pittsburg, New York, Niagara, Detroit, Frontenac, and Albany.
2nd. Halifax, Louisbourg, Expedition to Bay of Fundy.
3rd. Albany, New York, Boston, Halifax, and Louisbourg.
4th. Expedition to Ticonderoga and Fort Niagara, Crown Point, Frontenac, Albany.

Depôts—America.

1759.

Four Battalions.

1st. Albany, Niagara, Pittsburg, Ticonderoga.
2nd. Louisbourg, Camp at Orleans Island, and Quebec.
3rd. Louisbourg, Camp at Orleans Island, and Quebec.
4th. Oswego, Niagara, and detachments.

Depôts—America.

1760.

Four Battalions.

1st. Pittsburg, Quebec; 4 Companies at Carlisle, Forts Bedford, Ligonier, and Niagara; 5 Companies at Montreal, and detachments.
2nd. Quebec.
3rd. Quebec.
4th. Oswego, Fort Ontario, and detachment at Montreal.

Depôts—America.

1761.

Four Battalions.

1st. 5 Companies at Pittsburg, Carlisle, Forts Bedford, Ligonier, and Niagara; 5 Companies at Montreal, and detachments.
2nd. Quebec and Pittsburg.
3rd. Quebec, New York, Barbadoes.
4th. Montreal, and detachments.

Depôts—America.

1762.

Four Battalions.

1st. Pittsburg, detachments on the Ohio, Philadelphia, and on Lakes Michigan, and Superior.
2nd. Quebec and Pittsburg.
3rd. Barbadoes, Martinique, Havannah, Pensacola.
4th. Montreal, and detachments.

Depôts—America.

1763.

Four Battalions.

1st. Pittsburg, Forts Littleton, Bedford, Presq'ile, and Niagara.
2nd. Quebec, Detroit, Pittsburg, Niagara, New York, and detachments.
3rd. Pensacola, and New York.
4th. Montreal, and detachments. D.

Depôts—Isle of Wight.

1764.

Three Battalions.

1st. Fort Pitt, New York, Expedition to the Lakes to Forts Ontario, Lancaster, and to Detroit, and detachments.
2nd. Quebec, and detachments.
3rd. New York. D.

Depôts—Isle of Wight.

NOTE.—D. opposite the number of a Battalion shows it was disbanded.

1765.

Two Battalions.

1st. Pittsburg, Fort Stanwix, Fort George, Albany, New York.
2nd. Quebec, Montreal, New York.
Depôt—Isle of Wight.

1766.

Two Battalions.

1st. New York, Quebec, Jamaica.
2nd. New York, and detachments.
Depôt—Isle of Wight.

1767.

Two Battalions.

1st. Jamaica, 3 Companies in South Carolina.
2nd. New York, Niagara, and detachments.
Depôt—Isle of Wight.

1768.

Two Battalions.

1st. Jamaica.
2nd. New York, Niagara, and detachments.
Depôt—Isle of Wight.

1769.

Two Battalions.

1st. Jamaica.
2nd. New York, Niagara, and detachments.
Depôt—Isle of Wight.

1770.

Two Battalions.

1st. Jamaica.
2nd. New York, Niagara, and detachments.
Depôt—Isle of Wight.

1771.

Two Battalions.

1st. Jamaica.
2nd. New York, Niagara, and detachments.
Depôt—Isle of Wight.

1772.

Two Battalions.

1st. Jamaica, New York.
2nd. New York, 6 Companies to St. Vincent, 4 to Antigua.
Depôt—Isle of Wight.

1773.

Two Battalions.

1st. Jamaica.
2nd. 6 Companies St. Vincent, 4 Antigua.
Depôt—Isle of Wight.

1774.

Two Battalions.

1st. Jamaica.
2nd. 6 Companies St. Vincent, 4 Antigua.
Depôt—Isle of Wight.

1775.

Four Battalions.

1st. Jamaica, Pensacola.
2nd. 6 Companies St. Vincent, 4 Antigua.
3rd and 4th. Raised this year in England, probably in Isle of Wight.
Depôt—Isle of Wight.

1776.

Four Battalions.

1st. Jamaica, 3 Companies South Carolina, Georgia.
2nd. St. Vincent, Antigua, St. Augustin, Isle of Wight.
3rd. Isle of Wight, Pensacola, St. Augustin, Jamaica.
4th. Isle of Wight, St. Augustin.
Depôt—Isle of Wight.

1777.

Four Battalions.

1st. Jamaica.
2nd. St. Vincent, Antigua, St. Augustin.
3rd. Pensacola, St. Augustin, Jamaica.
4th. St. Augustin.
Depôt—Isle of Wight.

1778.

Four Battalions.

1st. Jamaica.
2nd. St. Vincent, Antigua, St. Augustin.
3rd. Jamaica, Charleston.
4th. St. Augustin, Georgia.
Depôt—Isle of Wight.

1779.

Four Battalions.

1st. Jamaica.
2nd. St. Vincent, Antigua, St. Augustin, Georgia.
3rd. Charleston.
4th. St. Augustin, Georgia.
Depôt—Isle of Wight.

1780.

Four Battalions.

1st. Jamaica, Expedition to Nicaragua.
2nd. Antigua, St. Augustin, Georgia.
3rd. St. Augustin, New York.
4th. St. Augustin, Charleston, New York.
Depôt—Isle of Wight.

1781.

Four Battalions.

1st. Jamaica.
2nd. Barbadoes, St. Augustin, Georgia.
3rd. West Florida, New York.
4th. New York.
Depôt—Isle of Wight.

1782.

Four Battalions.

1st. Jamaica.
2nd. Barbadoes, St. Augustin.
3rd. New York.
4th. New York.
Depôt—Isle of Wight.

1783.

Four Battalions.

1st. Jamaica.
2nd. Barbadoes, St. Augustin, Grenada.
3rd. New York, Halifax. D.
4th. New York, Halifax. D.
Depôt—Isle of Wight.

1784.

Two Battalions.

1st. Jamaica.
2nd. Barbadoes, St. Augustin, Grenada, St. Vincent.
Depôt—Isle of Wight.

1785.

Two Battalions.

1st. Jamaica.
2nd. Grenada, St. Vincent.
Depôt—Isle of Wight.

1786.

Two Battalions.

1st. Jamaica, Halifax.
2nd. Grenada.
Depôt—Isle of Wight.

1787.

Four Battalions.

1st. Halifax, Quebec, Niagara, Newfoundland.
2nd. Grenada, Montreal.
3rd and 4th. Raised this year at Chatham, England.
Depôt—Isle of Wight.

1788.

Four Battalions.

1st. Niagara, Montreal, Detroit, and detachments.
2nd. Detroit.
3rd. Chatham; 4 Companies, and Head-quarters, Barbadoes; 4 Companies at Dominica; 2 Companies at Montserrat.
4th. Chatham, Barbadoes.
Depôt—Isle of Wight.

1789.

Four Battalions.

1st. Niagara.
2nd. Detroit, Montreal, Niagara.
3rd. Head-quarters and 4 Companies Barbadoes; 4 Companies Dominica; 2 at Montserrat.
4th. Barbadoes.
Depôt—Isle of Wight.

1790.

Four Battalions.

1st. Niagara, Montreal.
2nd. Detroit, Montreal, Niagara.
3rd. Barbadoes, Dominica, Montserrat, Antigua.
4th. Barbadoes.
Depôt—Isle of Wight.

1791.

Four Battalions.

1st. Montreal, and detachments.
2nd. Detroit, Montreal, Niagara.
3rd. Antigua.
4th. Barbadoes, Tobago.
Depôt—Isle of Wight.

1792.

Four Battalions.

1st. Montreal, and detachments.
2nd. Detroit, Montreal, Niagara.
3rd. Antigua, Tortola.
4th. Barbadoes, Tobago.
Depôt—Isle of Wight.

1793.

Four Battalions.

1st. Montreal, and detachments.
2nd. Detroit, Montreal, Niagara, Quebec.
3rd. Antigua, Tobago, Guernsey.
4th. Barbadoes, Tobago.
Depôt—Isle of Wight.

1794.

Four Battalions.

1st. Montreal, and detachments.
2nd. Detroit, Montreal, Niagara.
3rd. Guernsey.
4th. Tobago, Guadaloupe.
Depôt—Isle of Wight.

1795.

Four Battalions.

1st. Montreal.
2nd. Detroit, Montreal, Niagara.
3rd. Guernsey, Barbadoes, St. Vincent.
4th. Tobago.
Depôt—Isle of Wight.

1796.

Four Battalions.

1st. Montreal.
2nd. Quebec.
3rd. St. Vincent, Tobago.
4th. Tobago, Lymington, Guernsey.
Depôt—Isle of Wight.

1797.

Five Battalions.

1st. Montreal, Guernsey.
2nd. Quebec.
3rd. Tobago, Trinidad, Porto Rico.
4th. Guernsey, Grenada, Jamaica, Tobago, Martinique.
5th. Raised this year at Cowes.
Depôt—Isle of Wight.

1798.

Five Battalions.

1st. Guernsey.
2nd. Quebec.
3rd. Tobago.
4th. Martinique, St. Domingo.
5th. Cowes, Goff's Bridge, Clonmel.
Depôt—Isle of Wight.

1799.

Six Battalions.

1st. Guernsey, Barbadoes.
2nd. Quebec, Montreal.
3rd. Tobago.
4th. Martinique.
5th. Clonmel, Cork, Martinique, Surinam.
6th. Raised this year in Isle of Wight, 2 Companies in Holland.
Depôt—Isle of Wight.

1800.

Six Battalions.

1st. Barbadoes, Jamaica.
2nd. Quebec, Barbadoes.
3rd. Tobago.
4th. Martinique.
5th. Surinam.
6th. Cowes, Jamaica.

Depôt—Isle of Wight.

1801.

Six Battalions.

1st. Jamaica.
2nd. Barbadoes.
3rd. Tobago.
4th. Martinique.
5th. Surinam.
6th. Jamaica.

Depôt—Isle of Wight.

1802.

Six Battalions.

1st. Jamaica.
2nd. Barbadoes, Tobago.
3rd. Tobago, Grenada.
4th. Martinique, Jamaica.
5th. Surinam.
6th. Jamaica.

Depôt—Isle of Wight.

1803.

Six Battalions.

1st. Jamaica.
2nd. Barbadoes, Tobago, St. Vincent.
3rd. Tobago, Grenada, Antigua.
4th. Jamaica.
5th. Surinam, Halifax.
6th. Jamaica.

Depôt—Isle of Wight.

1804.

Six Battalions.

1st. Jamaica.
2nd. St. Vincent, Surinam.
3rd. Grenada.
4th. Jamaica.
5th. Halifax.
6th. Jamaica.

Depôt—Isle of Wight.

1805.

Six Battalions.

1st. Jamaica.
2nd. St. Vincent.
3rd. Grenada.
4th. Lymington.
5th. Halifax, Portsmouth.
6th. Jamaica.

Depôt—Isle of Wight.

1806.

Six Battalions.

1st. Jamaica.
2nd. St. Vincent.
3rd. Grenada, Portsmouth, Guernsey.
4th. Lymington, Cape of Good Hope.
5th. Portsmouth.
6th. Jamaica.

Depôt—Isle of Wight.

1807.

Six Battalions.

1st. Jamaica.
2nd. St. Vincent, Jersey.
3rd. Guernsey, Barbadoes, Danish Isles.
4th. Cape Town, and detachments.
5th. Portsmouth, Cork.
6th. Jamaica.

Depôt—Isle of Wight.

1808.

Six Battalions.

1st. Jamaica, Spain, Portugal.
2nd. Jersey.
3rd. Barbadoes.
4th. Cape of Good Hope, Barbadoes.
5th. Cork, Portugal, Spain.
6th. Jamaica, and detachments.

Depôt—Isle of Wight.

1809.

Six Battalions.

1st. Jamaica, Marcontown, Savannah.
2nd. Corunna, Guernsey, Barbadoes.
3rd. Antigua, Martinique, Les Saintes.
4th. Barbadoes, Martinique, Les Saintes.
5th. Corunna, and detachments in Spain.
6th. Jamaica.

Depôt—Isle of Wight.

1810.

Six Battalions.

1st. Jamaica, Guadaloupe, Cowes.
2nd. Barbadoes, Guadaloupe.
3rd. Martinique, Guadaloupe.
4th. Martinique, Guadaloupe, Dominica, Antigua, Lymington.
5th. Spain, and detachments.
6th. Jamaica.

Depôt—Isle of Wight.

1811.

Six Battalions.

1st. Cowes, Cape of Good Hope.
2nd. Barbadoes.
3rd. Martinique, Guadaloupe.
4th. Lymington.
5th. Spain, and detachments.
6th. Jamaica.

Depôt—Isle of Wight.

1812.

Six Battalions.

1st. Cape of Good Hope.
2nd. Barbadoes.
3rd. Martinique, Guadaloupe.
4th. Lymington, Dominica.
5th. Spain, and detachments.
6th. Jamaica.

Depôt—Isle of Wight.

1813.

Eight Battalions.

1st. Cape of Good Hope.
2nd. Barbadoes.
3rd. Martinique, Guadaloupe.
4th. Dominica.

5th. Spain and France.
6th. Jamaica.
7th and 8th. Raised this year; 7th at Guernsey, 8th at Lisbon.
Depôt—Isle of Wight.

1814.

Eight Battalions.

1st. Cape of Good Hope.
2nd. Barbadoes.
3rd. Martinique, Guadaloupe.
4th. Dominica.
5th. France, Cork.
6th. Jamaica.
7th. Guernsey, Halifax, Expedition to Penobscot.
8th. Lisbon, Gibraltar.
Depôt—Isle of Wight.

1815.

Eight Battalions.

1st. Cape of Good Hope.
2nd. Barbadoes.
3rd. Martinique, Guadaloupe, Dominica, St. Lucia.
4th. Dominica.
5th. Cork, Buttevant.
6th. Jamaica.
7th. Halifax, Annapolis.
8th. Gibraltar.
Depôt—Isle of Wight.

1816.

Eight Battalions.

1st. Cape of Good Hope.
2nd. Barbadoes.
3rd. Dominica, St. Lucia, Halifax, Annapolis, Prince Edward's Island.
4th. Demerara.
5th. Buttevant, Cowes, Gibraltar.
6th. Jamaica.
7th. Halifax.
8th. Gibraltar. D.
Depôt—Isle of Wight.

1817.

Seven Battalions.

1st. Cape of Good Hope.
2nd. Barbadoes, Halifax, Quebec.
3rd. Halifax.
4th. Demerara.
5th. Gibraltar.
6th. Jamaica, Portsmouth.
7th. Halifax, N.S. D.
Depôt—Isle of Wight.

1818.

Six Battalions.

1st. Cape of Good Hope.
2nd. RIFLE BATTALION, Quebec, and detachments.
3rd. LIGHT INFANTRY, Halifax.
4th. Demerara.
5th. Gibraltar, Isle of Wight. D.
6th. Portsmouth. D.
Depôt—Isle of Wight.

1819.

Four Battalions.

1st. Cape of Good Hope, Demerara, Portsmouth. D.
2nd. RIFLE BATTALION, Quebec.
3rd. LIGHT INFANTRY, Halifax.
4th. Demerara, Portsmouth. D.
Depôt—Isle of Wight.

1820.

Two Battalions.

1st. RIFLE BATTALION, 5 Companies at Quebec, 5 at Isle aux Noix.
2nd. LIGHT INFANTRY, Halifax, Annapolis.
Depôt—Isle of Wight.

1821.

Two Battalions.

1st. Montreal, and detachments.
2nd. Right wing Annapolis, Left wing Bermuda.
Depôt—Isle of Wight.

1822.

Two Battalions.

1st. Montreal, and detachments.
2nd. Right wing Halifax, Left wing Bermuda.
Depôt—Isle of Wight.

1823.

Two Battalions.

1st. Kingston, Ontario.
2nd. Right wing, Halifax and Newfoundland; Left wing, Bermuda.
Depôt—Isle of Wight.

1824.

THE 60TH, OR THE DUKE OF YORK'S OWN RIFLE CORPS AND LIGHT INFANTRY.

Two Battalions.

1st. Kingston, Quebec, Chatham (England), Canterbury.
2nd. Right wing, Newfoundland, Barbadoes, and Demerara; Left wing, Bermuda and Demerara.
Depôts—1st, Chatham; 2nd, Isle of Wight.

1825.

Two Battalions.

1st. RIFLE BATTALION, Canterbury, Chatham, Weedon, Manchester.
2nd. RIFLE BATTALION, Right wing, Barbadoes, Berbice; Left wing, Demerara.
Depôt—Isle of Wight.

1826.

Two Battalions.

1st. Manchester, and detachments, Plymouth.
2nd. Right wing, Barbadoes, Berbice; Left wing, Demerara.
Depôt—2nd, Isle of Wight.

1827.

Two Battalions.

1st. Lisbon.
2nd. Right wing, Barbadoes, Berbice; Left wing, Demerara.
Depôts—1st, Plymouth; 2nd, Isle of Wight.

1828.

Two Battalions.

1st. Lisbon, Fermoy, Limerick, and detachments.
2nd. Right wing, Berbice; Left wing, Demerara.
Depôts—1st, Plymouth; 2nd, Isle of Wight.

1829.

Two Battalions.

1st. Limerick, and detachments.
2nd. Right wing, Berbice; Left wing, Demerara. } Isle of Wight.
Depôt—2nd, Isle of Wight.

1830.

Two Battalions.

1st. Limerick, Cork, Gibraltar.
2nd. Isle of Wight, Weedon, Manchester.
Depôt—1st, Portsmouth.

1831.

THE 60TH, OR THE KING'S ROYAL RIFLE CORPS.

Two Battalions.

1st. Gibraltar.
2nd. Manchester, Dublin, and detachments.
Depôt—1st, Portsmouth.

1832.

Two Battalions.

1st. Gibraltar.
2nd. Naas, Templemore, and detachments.
Depôt—1st, Portsmouth.

1833.

Two Battalions.

1st. Gibraltar.
2nd. Naas, Templemore, Dublin.
Depôt—1st, Portsmouth.

1834.

Two Battalions.

1st. Gibraltar, Malta.
2nd. Mullingar, Kilkenny, and detachments.
Depôt—1st, Portsmouth.

1835.

Two Battalions.

1st. Malta.
2nd. Kilkenny, Buttevant, Cork, Gibraltar.
Depôt—1st, Stockport.

1836.

Two Battalions.

1st. Malta, Corfu, Vido.
2nd. Gibraltar.
Depôts—1st, Newcastle; 2nd, Jersey.

1837.

Two Battalions.

1st. Vido, Corfu.
2nd. Gibraltar, Corfu, Vido.
Depôts—1st, Sunderland; 2nd, Jersey.

1838.

Two Battalions.

1st. Corfu, Zante, Vido, and detachments.
2nd. Vido, Corfu.
Depôts—1st, Hull; 2nd, Jersey.

1839.

Two Battalions.

1st. Vido, Zante, and detachments.
2nd. Corfu.
Depôts—1st, Hull; 2nd, Jersey.

1840.

Two Battalions.

1st. Zante, Woolwich, Windsor.
2nd. Corfu.
Depôt—2nd, Clonmel.

1841.

Two Battalions.

1st. Windsor, Bolton, and detachments.
2nd. Corfu, Jamaica.
Depôt—2nd, Naas.

1842.

Two Battalions.

1st. Bolton, Manchester, and detachments.
2nd. Jamaica.
Depôt—2nd, Dublin.

1843.

Two Battalions.

1st. Manchester, Naas, and Dublin.
2nd. Jamaica.
Depôt—2nd, Newry.

1844.

Two Battalions.

1st. Dublin, Kilkenny, Waterford detachment, Fermoy.
2nd. Jamaica, Quebec.
Depôt—2nd, Belturbet.

1845.

Two Battalions.

1st. Fermoy, and detachments, Poonah.
2nd. Quebec, St. John, Lacrosse.
Depôts—1st, Chatham; 2nd, Dundee.

1846.

Two Battalions.

1st. Poonah, Kurrachee, Scinde.
2nd. St. John, Montreal, Halifax, N.S.
Depôts—1st, Chatham; 2nd, Paisley.

1847.

Two Battalions.

1st. Kurrachee.
2nd. Halifax, Portsmouth, Chichester, and detachments.
Depôt—1st, Chatham.

1848.

Two Battalions.

1st. Kurrachee, Punjaub.
2nd. Preston, Bolton, Manchester, Bury, Dublin, Kilkenny.
Depôt—1st, Chatham.

1849.

Two Battalions.

1st. Punjaub.
2nd. Dublin, Kilkenny, and detachments.
Depôt—1st, Chatham.

1850.

Two Battalions.

1st. Peshawur, Kussowlie.
2nd. Dublin, Templemore, and detachments.
Depôt—1st, Chatham.

1851.

Two Battalions.

1st. Kussowlie, Subattoo.
2nd. Templemore, Kilkenny, and detachments, Cork, British Kaffraria.
Depôts—1st, Chatham; 2nd, Naas.

1852.

Two Battalions.

1st. Jullundur.
2nd. British Kaffraria.
Depôts—1st, Chatham; 2nd, Naas.

1853.

Two Battalions.

1st. Jullundur.
2nd. British Kaffraria, King William's Town, and detachments.
Depôts—1st, Chatham; 2nd, Birr.

1854.

Two Battalions.

1st. Jullundur.
2nd. King William's Town and detachments.
Depôts—1st, Chatham; 2nd, Limerick.

1855.

Three Battalions.

1st. Jullundur, Meerut.
2nd. King William's Town, and detachments.
3rd. Raised this year at Dublin.
Depôts—1st, Chatham; 2nd, Dublin.

1856.

Three Battalions.

1st. Meerut.
2nd. King William's Town, and detachments.
3rd. Curragh, Dublin.
Depôts—1st, Chatham; 2nd, Athlone, Sligo, Curragh, Jersey.

1857.

Four Battalions.

1st. Meerut, Delhi.
2nd. King William's Town, and detachments.
3rd. Dublin, Madras, Bangalore, and detachments.
4th. Raised this year at Winchester.
Depôts—1st, Chatham; 2nd, Jersey, Winchester; 3rd, Jersey, Chatham.

1858.

Four Battalions.

1st. Delhi, Meerut, Rohilcund, Oude.
2nd. King William's Town, Arrah.
3rd. Bangalore, Mysore, Bellary.
4th. Winchester, Dover.
Depôts—1st and 3rd, Colchester; 2nd and 4th, Winchester.

1859.

Four Battalions.

1st. Benares, Allahabad, Dum-dum, Calcutta.
2nd. Right wing, Benares; Left wing, Arrah.
3rd. Bangalore, Jackatalla.
4th. Dover.
Depôt—Winchester.

1860.

Four Battalions.

1st. Calcutta, Dover.
2nd. Benares, China.
3rd. Jackatalla.
4th. Dover, Waterford, Kilkenny, and detachments.
Depôt—Winchester.

1861.

Four Battalions.

1st. Dover, Aldershot.
2nd. Tien Tsin.
3rd. Jackatalla.
4th. Dublin, Quebec.
Depôt—Winchester.

1862.

Four Battalions.

1st. Aldershot.
2nd. Portsmouth.
3rd. Jackatalla, Thayet-Myo, Tonghoo.
4th. Quebec.
Depôt—Winchester.

1863.

Four Battalions.

1st. Aldershot, London.
2nd. Portsmouth, Aldershot.
3rd. Tonghoo, Rangoon, and detachments.
4th. Quebec, Montreal.

Depôt—Winchester.

1864.

Four Battalions.

1st. London, Curragh, Dublin.
2nd. Aldershot.
3rd. Rangoon and detachments, Andaman Islands.
4th. Montreal.

Depôt—Winchester.

1865.

Four Battalions.

1st. Dublin, Curragh, Newry, Enniskillen, Derry.
2nd. Dover.
3rd. Rangoon, Madras.
4th. Montreal, New London, N.B.

Depôt—Winchester.

1866.

Four Battalions.

1st. Newry, Enniskillen, Dublin, Malta.
2nd. Dover, Dublin, Curragh, Cork.
3rd. Madras.
4th. New London.

Depôt—Winchester.

1867.

Four Battalions.

1st. Malta, Montreal, Quebec.
2nd. Cork, Calcutta.
3rd. Madras, Bellary.
4th. New London.

Depôt—Winchester.

1868.

Four Battalions.

1st. Point Levi (Quebec), Montreal.
2nd. Calcutta.
3rd. Madras, Bellary, Bangalore.
4th. New London, N.B.

Depôt—Winchester.

1869.

Four Battalions.

1st. Montreal, Ottawa, Toronto.
2nd. Right wing, Seetapore; Left wing, Benares.
3rd. Bellary.
4th. New London, St. John, N.B., Aldershot.

Depôt—Winchester.

1870.

Four Battalions.

1st. Ottawa, Toronto, Red River Expedition, Montreal, Quebec.
2nd. Right wing, Seetapore; Left wing, Benares, Peshawur.
3rd. Bellary.
4th. Aldershot, Colchester.

Depôt—Colchester.

1871.

Four Battalions.

1st. Quebec, Halifax, N.S.
2nd. Peshawur.
3rd. Bellary, Aden.
4th. Colchester, Winchester.

Depôt—Winchester.

1872.

Four Battalions.

1st. Halifax, N.S.
2nd. Peshawur, Nowshera.
3rd. Aden, Shorncliffe.
4th. Winchester.

Depôt—Winchester.

1873.

Four Battalions.

1st. Halifax, N.S.
2nd. Rawul Pindee, Kuldannah, and detachments.
3rd. Shorncliffe.
4th. Portland.

Depôt—Winchester.

1874.

Four Battalions.

1st. Halifax.
2nd. Kuldannah, and [illegible]hments.
3rd. Shorncliffe, Cha[illegible]
4th. Portland, Devo[illegible]ublin.

Depôt—Winchester.

1875.

Four Battalions.

1st. Halifax.
2nd. Kuldannah and detachments, Delhi.
3rd. Chatham.
4th. Dublin.

Depôt—Winchester.

1876.

Four Battalions.

1st. Halifax.
2nd. Delhi, Meerut, Futtehghur.
3rd. Winchester.
4th. Dublin, Agra.

Depôt—Winchester.

1877.

Four Battalions.

1st. Portsmouth.
2nd. Delhi, Meerut, Futtehghur.
3rd. Aldershot.
4th. Agra.

Depôt—Winchester.

1878.

Four Battalions.

1st. Portsmouth, Winchester.
2nd. Meerut, Futtehghur.
3rd. Aldershot, Colchester.
4th. Agra.

Depôt—Winchester.

ACTS OF PARLIAMENT RELATING TO THE REGIMENT.

29 GEO. II., CAP. 5.
2 GEO. III., CAP. 25.
13 GEO. III., CAP. 25.
38 GEO. III., CAP. 13.
39 GEO. III., CAP. 104.
54 GEO. III., CAP. 12.

ACTS OF PARLIAMENT RELATING TO THE REGIMENT.

Anno vicesimo nono

GEORGII II. REGIS.

29 Geo. II., cap. 5.

An Act to enable His Majesty to grant Commissions to a certain Number of Foreign Protestants who have served Abroad as Officers, or Engineers, to act and rank as Officers, or Engineers, in *America* only, under certain Restrictions and Qualifications.

WHEREAS by an Act made in the Thirteenth Year of the Reign of His present Majesty, intituled, An Act for Naturalizing such Foreign Protestants, and others therein mentioned, as are settled, or shall settle, in any of His Majesty's Colonies in *America*; all Persons born out of the Allegiance of His Majesty, His Heirs or Successors, who have inhabited and resided, or shall inhabit and reside, for the Space of Seven Years, or more, in any of His Majesty's Colonies in America, or shall not have been absent out of some of the said Colonies for a longer Space than Two Months, at any One Time during the said Seven Years, are upon the Conditions prescribed by the said Act, naturalized and made Partakers of all the Benefits and Privileges which the natural-born Subjects of this Realm do enjoy, other than such as are specified in a Proviso in the said Act contained: And whereas many Foreigners, being Protestants, have been induced by the Encouragement offered to them by the said Act, to reside and settle in some of the said Colonies (and particularly in the Provinces of Maryland and Pensylvania) the natural-born Subjects of which last-mentioned Province do in great Part consist of the People called Quakers, whose Backwardness in their own Defence exposes themselves, and that Part of America, to imminent Danger: And whereas, for the better Defence of the said Colonies, it hath been proposed to raise a Regiment there, consisting of Four Battalions of One thousand

Men each, and to enlist as Soldiers in the said Regiment any of the said Foreign Inhabitants of the said Colonies, who, together with the Natives, shall voluntarily enter themselves in His Majesty's Service as Soldiers; which Foreigners cannot so well be raised or trained, without the Assistance of some Officers who are acquainted with their Manners and Language: And whereas it is expedient in the present Juncture of Affairs, to facilitate the speedy raising of such Regiment, and to enable a certain Number of Foreign Protestants who have served Abroad as Officers, or Engineers, and thereby acquired experience and knowledge, to serve and receive Pay as Officers in the said Regiment, or as Engineers in America; be it enacted by the King's most Excellent Majesty, by and with the Advice and Consent of the Lords Spiritual and Temporal, and Commons, in this present Parliament assembled, and by the Authority of the same, That all such Foreign Protestants who shall receive Commissions from His Majesty, His Heirs or Successors, to be Officers in the said Regiment, or to be Engineers in America (which Commissions it shall and may be lawful for His Majesty, His Heirs and Successors, to grant) and shall, in some of His Majesty's Colonies in America, take and subscribe the Oaths, and make, repeat, and subscribe the Declaration, appointed by an Act made in the First Year of the Reign of His late Majesty King George the First, intituled, An Act for the further Security of His Majesty's Person and Government, and the Succession of the Crown in the Heirs of the late Princess *Sophia*, being Protestants; and for extinguishing the Hopes of the Pretended Prince of *Wales*, his open and secret Abettors; and shall at the Time of the taking and subscribing of the said Oaths, and making, repeating, and subscribing the said Declaration, produce Certificates signed in Manner directed by the said Act of the Thirteenth Year of His present Majesty, of their having received the Sacrament in some Protestant and reformed Congregation within the Kingdom of Great Britain, or within some of the said Colonies in America, within Six Months before that Time, shall and may be enabled to serve and receive Pay as Officers in the said Regiment, or as Engineers, in America.

Provided, nevertheless, That the Number of such Officers in the said Regiment shall not in the whole, at any Time, exceed Fifty; nor the Number of Engineers in the whole, at any time, exceed Twenty.

Provided also, That the Colonel of the said Regiment shall be

a natural-born Subject, and not any Person naturalized or made Denizen.

Provided also, That no such foreign Officer shall be enabled by this Act to serve as an Officer or Engineer in any Place, except America only; but every such foreign Officer, when he shall be reduced, shall be capable of receiving Half-pay, according to the Rank in which he shall then serve.

Anno secundo

GEORGII III. REGIS.

2nd Geo. III. cap. 25.

An Act for Naturalizing such Foreign Protestants as have served, or shall serve for the Time therein mentioned, as Officers or Soldiers in His Majesty's Royal *American* Regiment, or as Engineers in *America*.

WHEREAS by an Act made in the Thirteenth Year of the Reign of His late Majesty King George the Second, intituled, An Act for Naturalizing such Foreign Protestants, and others therein mentioned, as are settled, or shall settle, in any of His Majesty's Colonies in *America;* all Persons born out of the Allegiance of His Majesty, His Heirs or Successors, who shall have inhabited and resided, or shall inhabit or reside, for the Space of Seven Years, or more, in any of His Majesty's Colonies in America, or shall not have been absent out of the said Colonies for a longer space than Two Months at any One Time during the said Seven Years, are, upon the Conditions prescribed by the said Act, Naturalized and made Partakers of all the Benefits and Privileges which the natural-born Subjects of this Realm do enjoy, other than such as are specified in a Proviso in the said Act contained: And whereas Commissions have been granted to a certain Number of Foreign Protestants in America, in pursuance of a Power given by a subsequent Act of the Twenty-ninth Year of the Reign of His late Majesty King George the Second, intituled, An Act to enable His Majesty to grant Commissions to a certain Number of Foreign Protestants, who have served abroad as Officers or Engineers, to act and rank as Officers or Engineers in *America* only, under certain Restrictions and Qualifications; which said Officers have

been very useful to His Majesty's Service, by the Raising of a great Number of Men, and Training them to Discipline as Soldiers: and whereas several of the said Officers, since the passing of the above recited Acts, have purchased Estates in America, by which, as well as by their faithful Services, they have given the strongest Assurances of their Attachment and Fidelity to His Majesty's Government: And whereas it is just to reward the past Services of the said Officers and Soldiers, and to give Encouragement for their future good Conduct; and it is likewise expedient to add Inducements to such Foreign Protestants as have settled, or may hereafter settle, in America, to engage in His Majesty's Service: Be it therefore enacted by the King's most Excellent Majesty, by and with the Advice and Consent of the Lords Spiritual and Temporal, and Commons, in this present Parliament assembled, and by the Authority of the same, That all such Foreign Protestants, as well Officers as Soldiers, who have served, or shall hereafter serve, in the Royal American Regiment, or as Engineers in America, for the Space of Two Years, and shall take and subscribe the Oaths, and make, and repeat, and subscribe the Declaration appointed by an Act made in the First Year of the Reign of His Majesty King George the First, intituled, An Act for the further Security of His Majesty's Person and Government, and the Succession of the Crown in the Heirs of the late Princess *Sophia*, being Protestants; and for extinguishing the Hopes of the pretended Prince of *Wales*, his open and secret Abettors; and shall, at the Time of subscribing the said Oaths, and making, repeating, and subscribing the said Declaration, produce Certificates, signed in Manner directed by the above recited Act of the Thirteenth of His late Majesty, of their having received the Sacrament in some Protestant and Reformed Congregation within the Kingdom of Great Britain, or within some of the said Colonies in America, within Six Months before that Time, shall be deemed, adjudged, and taken to be, His Majesty's natural-born Subjects of this Kingdom, to all Intents, Constructions, and Purposes, as if they, and every of them, had been or were born within this Kingdom; and that no Estates, of what Nature or Kind soever, purchased by them, or any of them, in any of His Majesty's Colonies in America, since the passing of the above recited Act of the Twenty-ninth Year of the Reign of His said late Majesty, shall be liable to Seizure into the Hands of His Majesty, His Heirs or Successors, or their Titles

thereto be otherwise impeached by Reason of their having been Aliens at the Time of their making the said Purchases; the above recited Acts, or any other Statute, Law, or Thing whatsoever to the contrary notwithstanding.

Provided always, and be it enacted by the Authority aforesaid, That nothing in this Act contained shall extend, or be construed to extend, to naturalize any Person or Persons whatsoever, who, by virtue of an Act made in the Fourth Year of the Reign of His late Majesty King George the First (intituled, An Act to explain a Clause in an Act made in the Seventh Year of the Reign of Her late Majesty Queen *Anne*, for Naturalizing Foreign Protestants, which relates to the Children of natural-born Subjects of the Crown of *England*, or of *Great Britain*) are declared and enacted not to be entitled to the Benefit of the said Act of the Seventh Year of Her said Majesty's Reign; but that all such Persons shall be and remain in the same State, Plight, and Condition, to all Intents, Constructions, and Purposes whatsoever, as they would have been in if this Act had never been made; any thing herein contained to the contrary in any wise notwithstanding.

Provided also, and be it further enacted, That no Person who shall become a natural-born Subject of this Kingdom by virtue of this Act, shall be thereby enabled to be of the Privy Council, or a Member of either House of Parliament, or to be capable of taking, having, or enjoying any Office or Place of Trust within the Kingdoms of Great Britain or Ireland, either Civil or Military; or of having, accepting, or taking any Grant from the Crown to himself, or to any other in Trust for him, of any Lands, Tenements, or Hereditaments, within the Kingdoms aforesaid; anything herein contained to the contrary thereof in any wise notwithstanding.

Anno decimo Tertio
GEORGII III. REGIS.

13th Geo. III. cap. 25.

An Act to explain Two Acts of Parliament, One of the Thirteenth Year of the Reign of His late Majesty, for Naturalizing such Foreign Protestants, and others, as are settled, or shall settle, in any of His Majesty's Colonies in *America*; and the other of the

Second Year of the Reign of His present Majesty, for Naturalizing such Foreign Protestants as have served, or shall serve, as Officers or Soldiers in His Majesty's Royal *American* Regiment, or as Engineers, in *America*.

WHEREAS by an Act, made in the Thirteenth Year of the Reign of His late Majesty King George the Second (intituled, An Act for naturalizing such Foreign Protestants, and others therein mentioned, as are settled, or shall settle, in any of His Majesty's Colonies in *America*), all Persons born out of the Allegiance of His Majesty, His Heirs or Successors, who shall have inhabited and resided, or shall inhabit or reside, for the Space of Seven Years or more, in any of His Majesty's Colonies in America, or shall not have been absent out of the said Colonies for a longer Space than Two Months at any one time during the said Seven Years, are, upon the Conditions prescribed by the said Act, naturalized and made Partakers of all the Benefits and Privileges which the natural-born Subjects of this Realm do enjoy, other than such as are specified in a Proviso in the said Act contained: And whereas by an Act, made in the Second Year of the Reign of His present Majesty (intituled, An Act for naturalizing such Foreign Protestants as have served, or shall serve, for the Time therein mentioned, as Officers or Soldiers in His Majesty's Royal *American* Regiment, or as Engineers in *America*), it is enacted, That all such Foreign Protestants, as well Officers as Soldiers, who have served, or shall hereafter serve, in the Royal American Regiment, or as Engineers in America, for the Space of Two Years, shall, upon the Terms required by the said recited Act, be deemed, adjudged, and taken to be His Majesty's natural-born Subjects of this Kingdom, to all Intents, Constructions, and Purposes as if they and every of them had been, or were, born within this Kingdom; and in both which Acts respectively are contained Provisoes, That no Person, who shall become a natural-born Subject of this Kingdom by virtue of the said Acts, shall be thereby enabled to be of the Privy Council, or a Member of either House of Parliament, or to be capable of taking, having or enjoying any Office or Place of Trust within the Kingdom of Great Britain or Ireland, either Civil or Military, or of having, accepting or taking any Grant from the Crown, to himself or to any other in Trust for him, of any Lands, Tenements, or Hereditaments, within the Kingdoms aforesaid; and whereas Doubts may nevertheless arise,

whether such Persons as have been, or may be naturalized under or by virtue of the said recited Acts, are capable of taking, having, or enjoying any Office or Place of Trust, either Civil or Military, or of taking any Grant of Lands, Tenements, and Hereditaments, from the Crown whatsoever: Be it enacted and declared by the King's most Excellent Majesty, by and with the Advice and Consent of the Lords Spiritual and Temporal, and Commons, in this present Parliament assembled, and by the Authority of the same, That all and every Person and Persons that have become, or shall become His Majesty's natural-born Subjects, by Force or Virtue of the said Acts, or either of them, are and shall be deemed to be capable of taking and holding any Office or Place of Trust, either Civil or Military, and of taking and holding any Grant of Lands, Tenements, and Hereditaments, from the Crown, to himself or themselves, or to any other or others in Trust for him or them, as well under the Great Seal of Great Britain, as otherwise, other than and except Offices and Places, and Grants of Lands, Tenements, and Hereditaments, within the Kingdoms of Great Britain and Ireland; any Law or Act of Parliament to the contrary notwithstanding.

Anno tricesimo octavo
GEORGII III. REGIS.

38th Geo. III. cap. 13.

An Act to amend an Act, made in the Twenty-ninth Year of the Reign of His late Majesty King *George* the Second, intituled, *An Act to enable His Majesty to grant Commissions to a certain Number of Foreign Protestants, who have served Abroad as Officers or Engineers, to act and rank as Officers or Engineers in* America *only, under certain Restrictions and Qualifications.*

[30*th December*, 1797.]

WHEREAS it is judged expedient for the better Defence of His Majesty's Colonies in *America*, to augment His Majesty's Sixtieth Regiment of Infantry, now consisting of Four Battalions of One Thousand Men each, by the Addition of a Fifth Battalion, to consist in like Manner of One Thousand Men, and to inlist as Soldiers, to serve in the said Fifth Battalion in *America*, any of the Foreign Troops now in His Majesty's Pay, or other Foreigners who shall voluntarily enter themselves to serve as Soldiers therein: And

whereas such Foreigners cannot so well be disciplined without the Assistance of some Officers who are acquainted with their Manners and Language: And whereas it is expedient, in the present Juncture of Affairs, to facilitate the speedy raising of such Fifth Battalion, and to enable a certain Number of Foreign Officers to serve and receive Pay as Officers in such Fifth Battalion: Be it enacted by the King's most Excellent Majesty, by and with the Advice and Consent of the Lords Spiritual and Temporal, and Commons, in this present Parliament assembled, and by the Authority of the same, That it shall and may be lawful for His Majesty, His Heirs and Successors, to augment the said Sixtieth Regiment of Infantry, by the Addition of a Fifth Battalion, to consist of One thousand Men, and to enlist as Soldiers, to serve in such Battalion, any of the Foreign Troops now in His Majesty's Pay, or other Foreigners who shall voluntarily enter themselves to serve as Soldiers therein in *America.*

II. And be it further enacted by the Authority aforesaid, That all such Foreign Officers who shall receive Commissions from His Majesty, His Heirs and Successors, to be Officers of such Fifth Battalion in *America* (which Commissions it shall and may be lawful for His Majesty, His Heirs and Successors, to grant), shall and may be enabled to serve and receive Pay as Officers in the said Regiment.

III. And whereas by an Act, passed in the Twenty-ninth Year of His late Majesty's Reign, intituled, *An Act to enable His Majesty to grant Commissions to a certain Number of Foreign Protestants, who have served Abroad as Officers or Engineers, to act and rank as Officers or Engineers in* America *only, under certain Restrictions and Qualifications,* it is amongst other Things enacted, that the Number of Officers in the said Regiment shall not, in the Whole, at any Time, exceed Fifty, nor the Number of Engineers, in the Whole, at any Time exceed Twenty: Be it therefore enacted, That the said recited Clause in the above-mentioned Act shall, from and after the Passing of this present Act, be, and it is hereby declared to be and stand totally repealed to all Intents and Purposes.

IV. Provided also, That no such Foreign Officer shall be enabled by this Act to serve as an Officer in any Place except *America* only; but every such Foreign Officer, when he shall be reduced, shall be capable of receiving Half-pay according to the Rank in which he shall then serve.

Anno tricesimo nono

GEORGII III. REGIS.

39th Geo. III. cap. 104.

An Act to amend an Act, made in the Twenty-ninth Year of the Reign of King *George* the Second, intituled, *An Act to enable His Majesty to grant Commissions to a certain Number of Foreign Protestants, who have served Abroad as Officers or Engineers, to act and rank as Officers or Engineers in* America *only, under certain Restrictions and Qualifications.* [12*th July*, 1799.]

WHEREAS it is adjudged expedient, for the better Defence of His Majesty's Colonies in *America*, to augment His Majesty's Sixtieth Regiment of Infantry, now consisting of Five Battalions, of One thousand Men each, by the Addition of a Sixth and Seventh Battalions, to consist in like Manner of One thousand Men each, and to inlist as Soldiers, to serve in the said Sixth and Seventh Battalions in *America*, any of the Foreign Troops now in His Majesty's Pay, or other Foreigners who shall voluntarily enter themselves to serve as Soldiers therein: And whereas such Foreigners cannot be so well disciplined without the Assistance of some Officers who are acquainted with their Manners and Language: And whereas it is expedient, in the present Juncture of Affairs, to facilitate the speedy raising of such Sixth and Seventh Battalions, and to enable a certain Number of Foreign Officers to serve and receive Pay as Officers in such Sixth and Seventh Battalions: Be it enacted by the King's most Excellent Majesty, by and with the Advice and Consent of the Lords Spiritual and Temporal, and Commons, in this present Parliament assembled, and by the Authority of the same, That it shall and may be lawful for His Majesty, His Heirs and Successors, to augment the said Sixtieth Regiment of Infantry, by the Addition of a Sixth and Seventh Battalion, to consist of One thousand Men each, and to inlist as Soldiers, to serve in such Battalions, any of the Foreign Troops now in His Majesty's Pay, or other Foreigners who shall voluntarily enter themselves to serve as Soldiers therein in *America*.

II. And be it further enacted, That all such Foreign Officers who shall receive Commissions from His Majesty, His Heirs and Successors, to be Officers of such Sixth and Seventh Battalions, in *America* (which Commissions it shall and may be lawful for His

Majesty, His Heirs and Successors, to grant), shall be enabled to serve and receive Pay as Officers in the said Regiment.

III. Provided always, and be it further enacted, That no such Foreign Officer shall be enabled by this Act to serve as an Officer, in any Place except *America* only; but every such Foreign Officer, when he shall be reduced, shall be capable of receiving Half-pay according to the Rank in which he shall then serve.

Anno quinquagesimo quarto
GEORGII III. REGIS.

54th Geo. III. cap. 12.

An Act to enable His Majesty to augment the Sixtieth Regiment to Ten Battalions, by Enlistment of Foreigners.

[*6th December*, 1813.]

WHEREAS it is expedient, that His Majesty should be empowered to augment His Sixtieth Regiment of Infantry, now consisting of Seven Battalions, by the Addition of an Eighth, Ninth, and Tenth Battalion: Be it therefore enacted by the King's most Excellent Majesty, by and with the Advice and Consent of the Lords Spiritual and Temporal, and Commons, in this present Parliament assembled, and by the Authority of the same, That it shall be lawful for His Majesty, His Heirs and Successors, to augment the said Sixtieth Regiment of Infantry, by the Addition of an Eighth, Ninth, and Tenth Battalion, to consist of One thousand Men each, and to enlist as Soldiers to serve in such Battalions any Foreigners now in His Majesty's Pay, or other Foreigners who shall voluntarily enter themselves to serve as Soldiers therein, and to employ such Regiment, or any part thereof, in any Country or Place out of *Great Britain*, anything in any Act or Acts to the contrary notwithstanding.

II. And be it further enacted, That all Foreign Officers who shall receive Commissions from His Majesty, His Heirs and Successors, to be Officers in the said Regiment, for the Purpose of enabling His Majesty to augment the same to Ten Battalions (which Commissions it shall and may be lawful for His Majesty, His Heirs and Successors, to grant), shall be enabled to serve and receive Pay as Officers in the said Regiment; and when reduced shall be capable of receiving Half-pay, according to the Rank in which they shall serve at the Time of such Reduction.

be enabled to
t.
That no such
as an Officer,
oreign Officer,
ving Half-pay

th Regiment

ember, 1813.]
e empowered
consisting of
h, and Tenth
st Excellent
rds Spiritual
nt assembled,
wful for His
said Sixtieth
, Ninth, and
and to enlist
now in His
ntarily enter
y such Regi-
out of *Great*
ry notwith-

Officers who
irs and Suc-
Purpose of
Battalions
His Majesty,
to serve and
hen reduced
he Rank in

CHRONOLOGICAL TABLE,

SHOWING

THE DATES OF THE PRINCIPAL ACTIONS, EVENTS, MOVES, CHANGES OF EQUIPMENTS, &c., ALTERATION OF TITLES, AND PERIODS OF THE RAISING AND DISBANDING OF THE DIFFERENT BATTALIONS,

FROM 1755 TO 1878.

Plate No. 5

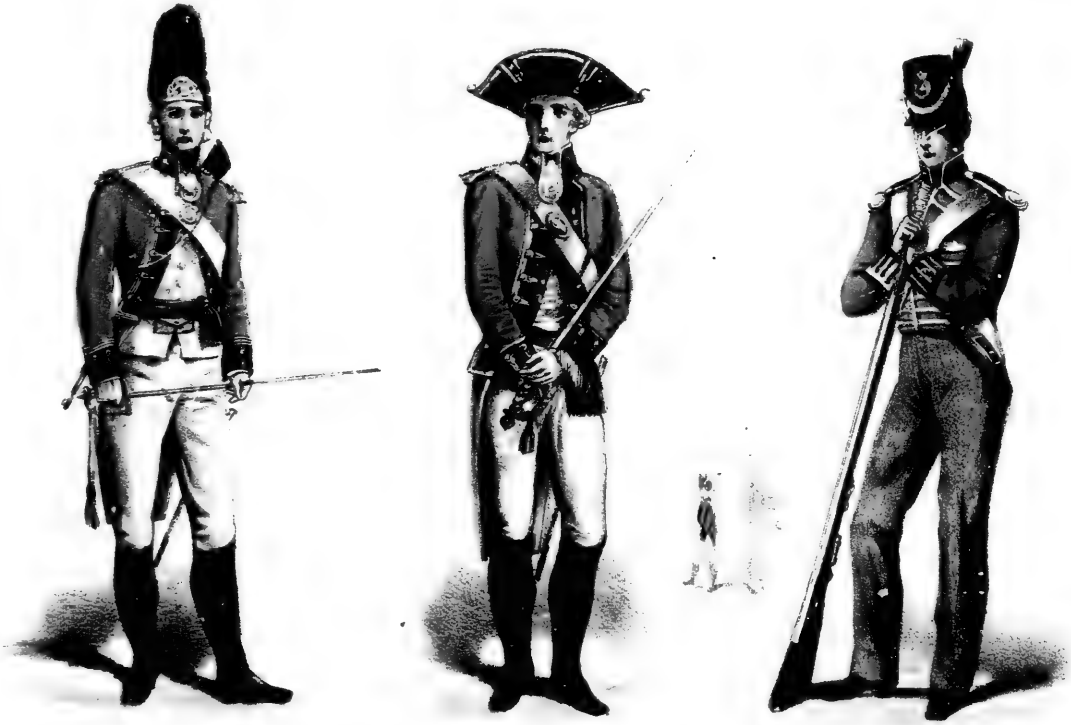

CHRONOLOGICAL TABLE,

SHOWING

THE DATES OF THE PRINCIPAL ACTIONS, EVENTS, MOVES, CHANGES OF EQUIPMENTS, &c., ALTERATION OF TITLES, AND PERIODS OF THE RAISING AND DISBANDING OF THE DIFFERENT BATTALIONS.

FROM 1755 TO 1878.

1755.

November 13. Act of Parliament 29th George II., cap. 5, authorising the raising of a Regiment of Foot in British North America.

December 25. "The 62nd, or Royal American Regiment of Foot" raised.

December 25. The Earl of Loudoun appointed Colonel-in-Chief of the Regiment.

1756.

August. Title changed to "The 60th, or the Royal American Regiment of Foot."

1757.

July 26. The clothing warrant for the dress of the Regimen issued.

December 27. General James Abercromby appointed Colonel-in-Chief of the Regiment.

1758.

May 6. Sixteen rifled barrel fuzils, steel ramrods, sercios, bayonets with scabbards, and sixteen bullet-moulds, issued to the First Battalion.

July 26. Capture of Louisbourg.

September 30. General Jeffery Amherst, Colonel-in-Chief in British North America, appointed Colonel-in-Chief of the Regiment.

1759.

February 20. Gold Medal for service against the Indians in the Campaign of 1758, issued to the Officers of Colonel Bouquet's Battalion (First) by General Forbes.

February. Green leggings with red gaiters issued.

March. First Light Infantry Company formed at Albany, one sergeant, one corporal, and twelve privates from each company.

July 31. Probable date of the granting of the motto, "*Celer et Audax*," by General Wolfe.*

September 13. Battle (on the Plains of Abraham) of Quebec.

September 17 *and* 18. Capture of Quebec.

1760.

April 28. Second battle (on the Plains of Abraham) of Quebec.

September 8. Capture of Montreal.

October. General the Hon. J. Murray was appointed the first English Governor of Quebec.

1761.

November 3. Act of Parliament, 2nd George III., cap. 25, for Naturalizing Foreign Protestants, &c., to serve in "The Royal American Regiment of Foot."

November. Third Battalion moved from North America to the West Indies.

1762.

February 4 *to* 13. Capture of Martinique.

June. Third Battalion moved from West Indies to West Florida.

August 13. Capture of Havannah.

1763.

June 27. Fourth Battalion was disbanded in England.†

1764.

February. Third Battalion was reduced in New York and sent to England to be disbanded.†

1766.

First Battalion moved from North America to the West Indies.

---

* The exact date is not known, but it was probably granted between July 1 and August 14. The Records of the 1st Battalion state that in consequence "of the Alertness and Intrepidity" of the Grenadiers of the 2nd and 3rd Battalions before Quebec, "the appropriate motto of *Celer et Audax*" was conferred upon them by General Wolfe. These records, of course, only give the regimental tradition.

† Royal Warrant, St. James's, May 18, 1763.

1768.

Clothing warrant for the dress of the Regiment, and Special Orders for the colours and devices issued.* Black gaiters issued.

1770.

Standard for recruits for the Regiment fixed at 5 feet 6½ inches. One company of Light Infantry added to each battalion.

1772.

November 26, 1772. Act of Parliament, 13th George III., cap. 25, to explain Act 29th George II., cap. 5, and Act 2nd George III., cap. 25.

Second Battalion moved from North America to the West Indies.

October. New arms issued to Second Battalion.

1775.

August 25. Third and Fourth Battalions were raised in England.

1776.

Third and Fourth Battalions moved from England to the West Indies.

1778.

Third and Fourth Battalions moved from the West Indies to the Floridas.

1780.

Fourth Battalion moved from the Floridas to New York.

1783.

September. Third and Fourth Battalions moved from New York to Nova Scotia.

October 10. Third and Fourth Battalions were disbanded at Halifax, Nova Scotia.†

1786.

First Battalion moved from the West Indies to Nova Scotia.

1787.

Second Battalion moved from the West Indies to North America.

September 22. First and Second Battalions were each augmented by 1 sergeant, 1 drummer, and 14 privates per company. Two extra companies were also added, consisting of 1 captain, 1 lieu-

---

* General Order, George III., December 19, 1768.

† Royal Warrant, June 9, 1783.

tenant, 1 ensign, 3 sergeants, 3 corporals, 2 drummers, and 56 privates. One company especially for recruiting purposes was also formed, composed of 1 captain, 1 lieutenant, 1 ensign, 8 sergeants, 8 corporals, 4 drummers, and 30 privates.

September 22. Third and Fourth Battalions were raised at Chatham, and composed of foreign recruits.

1788.

October and November. Third and Fourth Battalions moved from England to the West Indies.

1792.

December. First, Second, Third, and Fourth Battalions were each augmented by 100 privates.

1793.

January. First, Second, Third, and Fourth Battalions were each augmented by 10 officers, 10 sergeants, and 170 rank and file.

December. Third Battalion was drafted into Fourth Battalion and the staff sent to England (to the Channel Islands).

1794.

Rifles first adopted in the British service, and first issued to *one* battalion of the Regiment (probably the First).*

1795.

April 8. Third Battalion moved from the Channel Islands to the West Indies.

1796.

Fourth Battalion moved from the West Indies to the Channel Islands.

1797.

Fourth Battalion moved from the Channel Islands to the West Indies.

June 25. First Battalion was drafted into Second Battalion at Quebec, and again re-formed at Guernsey.

August 23. H.R.H. Frederick, Duke of York, was appointed Colonel-in-Chief of the Regiment.

---

* Probably Baker rifle. Weighed 10½ lbs. with sword, sighted for 100 to 200 yards, seven grooves, a quarter turn in length of barrel, which was about 2 feet 6 inches in length. Total length of rifle, 3 feet 10 inches; weight of sword, 1 lb.; diameter of bore, ·623; spherical bullet, with a mallet and greased patch.

December 30. Act of Parliament, 38th George III., cap. 13, to amend Act 29th George II., and add a Fifth Battalion.

December. Fifth Battalion was raised at Cowes, Isle of Wight; wore moustaches, was armed with rifles, dressed in green,* and carried rifle-bags made of leather, instead of knapsacks. Lieut.-General Baron de Rottenburg was appointed Colonel of the Fifth Battalion. Four hundred of Hompesch's Mounted Riflemen were drafted into Fifth Battalion at Cowes.

Three hundred and ninety-three New York Rangers were drafted into Third Battalion.

December 30. Walstein's Foreign Light Infantry were drafted into Fourth Battalion at Martinique.

1798.

April. Fifth Battalion moved from the Isle of Wight to Ireland.

1799.

January. First Battalion moved from Channel Islands to West Indies.

July 12. Act of Parliament, 39th George III., cap. 104, to amend Act 29th George II., cap. 5, and add a Sixth and Seventh Battalion.

August. Sixth Battalion was raised at the Isle of Wight, and composed of Germans.

February. Flank company of Sixth Battalion armed with rifles. Fifth Battalion moved from Ireland to West Indies and South America.

Five hundred of "Lowenstein's Chasseurs," a Corps raised by a prince of that name for the Dutch Republic, on the evacuation of Holland, entered the British Service, and were this year drafted into the Fifth Battalion.

October 2. Battle of Bergen.

1800.

Clothing warrant specially authorising a *green coat* for the Fifth Battalion.†

---

* Clothing Warrant, April, 1800.

† Regulations for clothing and half mountings of Infantry, George III., April 9, 1800.

May 1. Second Battalion moved from Quebec to the West Indies.

November 28. Sixth Battalion moved from England to the West Indies.

1802.

Third Battalion was temporarily drafted into the Second Battalion.

1803.

April 23. Clothing warrant authorising green *jackets,* pantaloons, and short black gaiters for the Fifth Battalion.*

June 18. Field Officers ordered not to command companies. Captain-Lieutenants to be promoted to, and command companies.

October 6. Fifth Battalion moved from South America to Nova Scotia.

1805.

Fourth Battalion augmented by 44 officers, 22 sergeants, 800 rank and file, and moved from the West Indies to England in armed ships, "Suffolk" and "Perseverance."

November. Fifth Battalion moved from Nova Scotia to England.

1806.

July 14. Fourth Battalion moved from England to Africa.

Third Battalion drafted into Second in the West Indies, and part sent to England to recruit.

November 30. Third Battalion augmented by 54 officers, 22 sergeants, 1,000 rank and file.

Five sergeants, 155 rank and file, armed with rifles, and moved from Portsmouth to the Channel Islands.

December. Fifth Battalion augmented by 44 officers, 22 sergeants, and 800 rank and file.

1807.

April 20. Third Battalion moved from the Channel Islands to the West Indies.

August 31. Fifth Battalion moved from England to Ireland.

September 20. Second Battalion moved from the West Indies to the Channel Islands.

December 21. Capture of the Danish Isles.

1808.

March. Fourth Battalion moved from Africa to the West Indies.

June 15. Fifth Battation moved from Ireland to Portugal in transports "Juliana," "Atlas," and "Malabar."

---

* Regulations, George III., April 23, 1803.

August 16 *and* 17. Action of Lorinda. Battle of Roliça.

August 21. Battle of Vimiera.

October. Second Battalion moved from the Channel Islands to Spain.

1809.

January 16. Battle of Corunna.

January 17. Second Battalion moved from Spain to the Channel Islands.

February 17. Capture of Martinique.

May 11 *and* 12. Passage of the Douro and Capture of Oporto.

July 27 *and* 28. Battle of Talavera.

November 20. Second Battalion moved from the Channel Islands to the West Indies in "La Loire" transport (from Portsmouth).

1810.

January and February. Capture of Guadaloupe.

September 27. Battle of Busaco.

April 28. First Battalion moved from the West Indies to England. Fourth Battalion moved from the West Indies to England.

1811.

May 5. Battle of Fuentes d'Onor.

May 16. Battle of Albuera.

May 30. First Battalion moved from England to Africa. Fourth Battalion moved from England to West Indies.

1812.

January 10 *to February.* Siege and Assault of Ciudad Rodrigo.

April 6. Assault of Badajoz.

May 19. Action of Almarez.

Clothing warrant, authorising green cloth pantaloons for Rifle Corps, and giving list of appointments for sergeants and rank and file.*

July 22. Battle of Salamanca.

1813.

Fifth Battalion moved from Spain to France.

June 21. Battle of Vittoria.

July 25 *to* 31. Battles of the Pyrenees.

September 1. Seventh Rifle Battalion was raised in Guernsey

* Regulations, George III., July 15, 1812.

and formed of the German prisoners of war. It consisted of 840 rank and file, *i.e.*, 640 Light Infantry, 200 Rifles.

November 10. Battle of Nivelle.

November 13. Battle of St. Jean-de-Luz.

November 14. Eighth Rifle Battalion was raised at Lisbon, out of a *provincial* battalion which existed there.

December 6. Act of Parliament, 54th George III., cap. 12, to augment the Regiment by an Eighth, Ninth, and Tenth Battalion.

December 9 *to* 13. Battle of Nive.

1814.

February 27. Battle of Orthes.

April 10. Battle of Toulouse.

May 28. Seventh Battalion moved from the Channel Islands to Halifax, N.S.

July. Fifth Battalion moved from France to Ireland.

August 24. Penobscot Expedition.

1815.

April 18. "Peninsula" granted to Fifth Battalion.*

1816.

February. Fifth Battalion moved from Ireland to England.

May 5. Fifth Battalion moved from England to Mediterranean in "Minerva," "Duncombe," and "Isabella" transports.

May 24. Third Battalion moved from West Indies to Nova Scotia in "Lord Eldon," "Mary and Dorothea," and "William and Ann" transports.

May 31. Most of the Eighth Battalion was drafted to the Fifth Battalion at Gibraltar, and the remainder disbanded at Portsmouth.

The dress of the Regiment was changed this year to green jacket with short skirts, lapels lined with scarlet, scarlet cuffs and collars, two buttons on each; two rows of buttons in front, a gold bugle on the skirts, wings of gold chain and bullion, green pantaloons, and a cap of regulation pattern.

1817.

June 24. Seventh Battalion was disbanded at Halifax, N.S., and the men drafted into Second and Third Battalions at Quebec and Halifax.

---

* War Office Letter, 6th April, 1815.

isted of 840

t Lisbon, out

., cap. 12, to
h Battalion.

nnel Islands

nd.

n.*

England.
Mediterranean
s.
lies to Nova
William and

rafted to the
disbanded at

green jacket
's and collars.
gold bugle on
saloons, and a

Halifax, N.S.,
ns at Quebec

Plate N° 6.

Plate N° 6.

Plate N° 6.

1814. 1826. 1826.

July 19. Second Battalion moved from the West Indies to Nova Scotia, in "Queen" and "Retriever" transports.

September 17. "Martinique" granted.*

Second Battalion moved from Nova Scotia to Quebec, in brigs "Earl of Dalhousie" and "George" transports.

October 28. Sixth Battalion moved from Jamaica to England in "Brailsford Glory" and "Christiana" transports.

1818.

February 9. Sixth Battalion was disbanded at Portsmouth, and the men drafted to Third Battalion at Halifax.

May 10. Fifth Battalion moved from the Mediterranean to England, in the "Borrodino," "Ocean," and "Kennedy Castle" transports, and was disbanded at the Isle of Wight, and the men drafted into Second Battalion at Quebec.

September 19. Second Battalion called "Rifle Battalion," Third Battalion called "Light Infantry."

September 23. Rifles issued to Second Battalion; appointments of Fifth Battalion handed over to Second Battalion, those of Second to Third Battalion.†

1819.

January 9. First Battalion moved from Africa to West Indies, and thence to England, in transports "Minerva," "Nautilus," "William Pitt," and "Astrea;" and was disbanded at Portsmouth, and the men drafted into Second Battalion, at Quebec.

May 8. Second Battalion called The First or Rifle Battalion; Third Battalion called The Second or Light Infantry.‡

June. Fourth Battalion moved from the West Indies to Portsmouth, and was disbanded there.

1820.

May 12. Authority for the dress of the Officers of both battalions to be the same.§

---

* War Office Letter, September 17, 1817.

† General Order, Letter, Quebec, September 23, 1818.

‡ War Office Letter, April 28, 1819.

§ General Order, Halifax, May 12, 1820.

1821.

June 21. Left wing, Second (late Third) Battalion, moved from Nova Scotia to Bermuda, in transports "Albany" and "Impostor."

September 29. "Rolica," "Vimiera," "Talavera," "Fuentes d'Onor," "Ciudad Rodrigo," "Badajos," "Salamanca," "Vittoria," "Nivelle," "Orthes," "Toulouse" granted.*

1823.

June 18. Orders discontinuing breeches, leggings, and shoes, substituting trousers and half-boots, and authorising green trousers.†

August 23. Right wing, Second Battalion, moved from Nova Scotia to Newfoundland.

1824.

June. First Battalion moved from Canada to England.

June 25. Regiment made a British Corps, title changed to "The Duke of York's Own Rifle Corps and Light Infantry."‡

July 31. *Both* Battalions ordered to be trained and equipped as Rifle Battalions. *Both* to be called Rifle Battalions. The rank of Ensign abolished, and that of Second Lieutenant substituted.§ All British-born subjects to be sent to First Battalion, all not British-born to be sent to Second Battalion.

September 24. Right wing, Second Battalion, moved from Newfoundland, *viâ* Halifax, to West Indies, in "Borrodino" and "Vibilia" transports. Left wing moved from Bermuda to the West Indies.

October 6. New pattern knapsack issued.

October 13. Steel scabbards instead of gilt sanctioned for Officers.

October 15. Motto, "*Celer et Audax*," resumed.‖

1825.

February 26. "Albuera," "Pyrenees," and "Nive" granted.

April 16. H.R.H. the Duke of York gave permission for his button, with "D. Y. O. R." on it, to be worn by First Battalion.

* Horse Guards Letter, September 21, 1821.
† General Order, 404, Horse Guards, 1823.
‡ Horse Guards Letter, June 19, 1824.
§ War Office Letter, July 15, 1824.
‖ Horse Guards Letter, 11th October, 1824.

Plate No. 7.

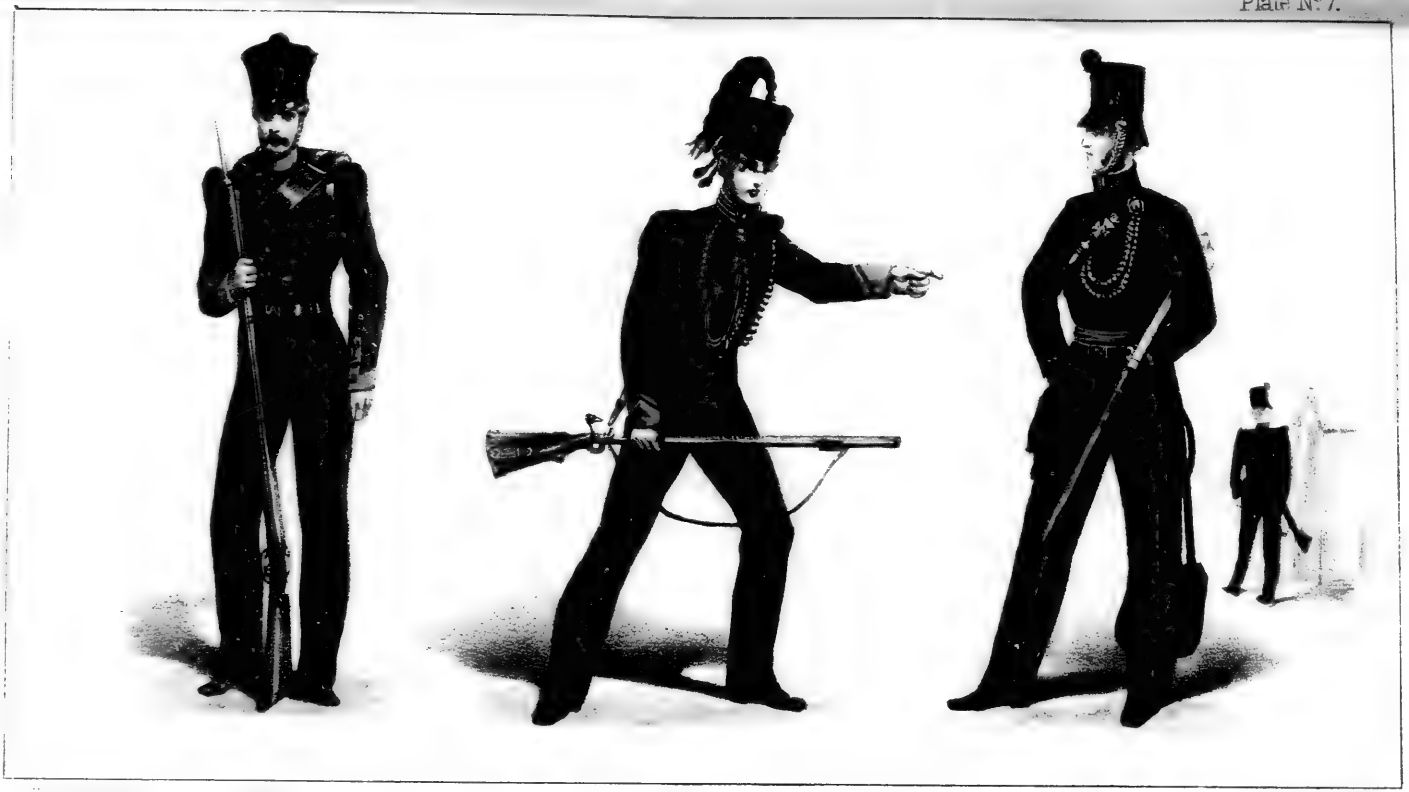

1820. 1830. 1842.

1826.

June. New rifle, flint-lock with bayonet issued.*

August 24. Club exercises introduced.

December 18. First Battalion moved from England to Portugal in H.M.S. "Windsor Castle."

December 25. Jacket, pelisse, gilt-handled sword, black leather scabbard, scarlet sash, and black pouch-belt, sanctioned for all dismounted Officers. Sabretache, and steel scabbard for mounted Officers.†

1827.

January 5. H.R.H. the Duke of York died.

H.R.H. the Duke of Cambridge appointed Colonel-in-Chief of the regiment.

April. H.R.H. the Duke of York's appointments presented to the First Battalion, by order of George IV.

August 7. New pattern knapsack issued.

1828.

March 3. First Battalion moved from Portugal to Ireland.

1829.

March 21. Hold-alls issued.

June 19. New pattern knapsack issued.

December 29. Second Battalion moved from the West Indies to the Isle of Wight.

1830.

June 17. Wings and tufts issued.‡

Four Companies' Depôt of First Battalion formed at Portsmouth.

October 6. First Battalion moved from Ireland to the Mediterranean.

December 1. Title changed to "The 60th, or King's Royal Rifle Corps."§

1831.

December 27. Second Battalion moved from England to Ireland in "East Roden" and "Lee" steam packets.

---

* Probably the Baker rifle, Delvigne pattern; weight 9½ lbs., 7 grooves, length of barrel 2½ feet, making ¼ turn in length of barrel; calibre 20 bore, diameter ·623, spherical bullet, wooden mallet, and greased patch, sighted to 100 to 200 yards.

† Dress Regulations for Army, George III., December 25, 1826.

‡ Addenda, General Regulations, June 17, 1823.

§ Horse Guards Letter, November 12, 1830.

1834.

October 17. First Battalion moved from Gibraltar to Malta on board the troopship "Jupiter."

1835.

October 22. Second Battalion moved from Ireland to Mediterranean in "Sovereign" and "Moira" transports.

1836.

July 14. First Battalion moved from Malta to Corfu in "Barrossa" transport.

December 14. First Battalion moved from Corfu to Vido.

1837.

April 1. First Battalion moved from Vido to Corfu.

October 24. Second Battalion moved from Gibraltar to Corfu.

December 1. Second Battalion moved from Corfu to Vido.

1838.

January 6. First Battalion moved from Corfu to Zante and Vido on board transport steamer "Rhadamanthus."

March. Second Battalion moved from Vido to Corfu.

1840.

April 17, *June* 26. First Battalion moved from the Mediterranean to England on board "Horatio" and "Baretta, Junior" transports and H.M. troopship "Apollo."

1841.

January 30. Brunswick percussion rifle with swords, new accoutrements, and chacos with chains instead of straps issued to First Battalion.*

March 11. Second Battalion moved from Mediterranean to the West Indies.

1842.

July. New pattern shell jacket with braid and loops ordered for Officers, also black sheep-skins, edged with scarlet, instead of green saddle-cloths for mounted Officers.

---

* Brunswick rifle, with back-action hook lock; weight, with sword, bayonet, and scabbard, 11 lbs. 5½ oz.; weight of barrel, 3 lbs. 14 oz.; length of barrel, 2 feet 6 inches; two grooves, making one turn in length; weight of spherical-belted bullet, 557 grains; diameter, ·696; charge of powder, 2½ drachms.

Malta on

to Medi-

Corfu in

do.

Corfu.
Vido.

ante and

ne Medi-
Junior"

rds, new
issued to

an to the

s ordered
nstead of

ayonet, and
rrel, 2 feet
elted bullet,

Plate No. 8.

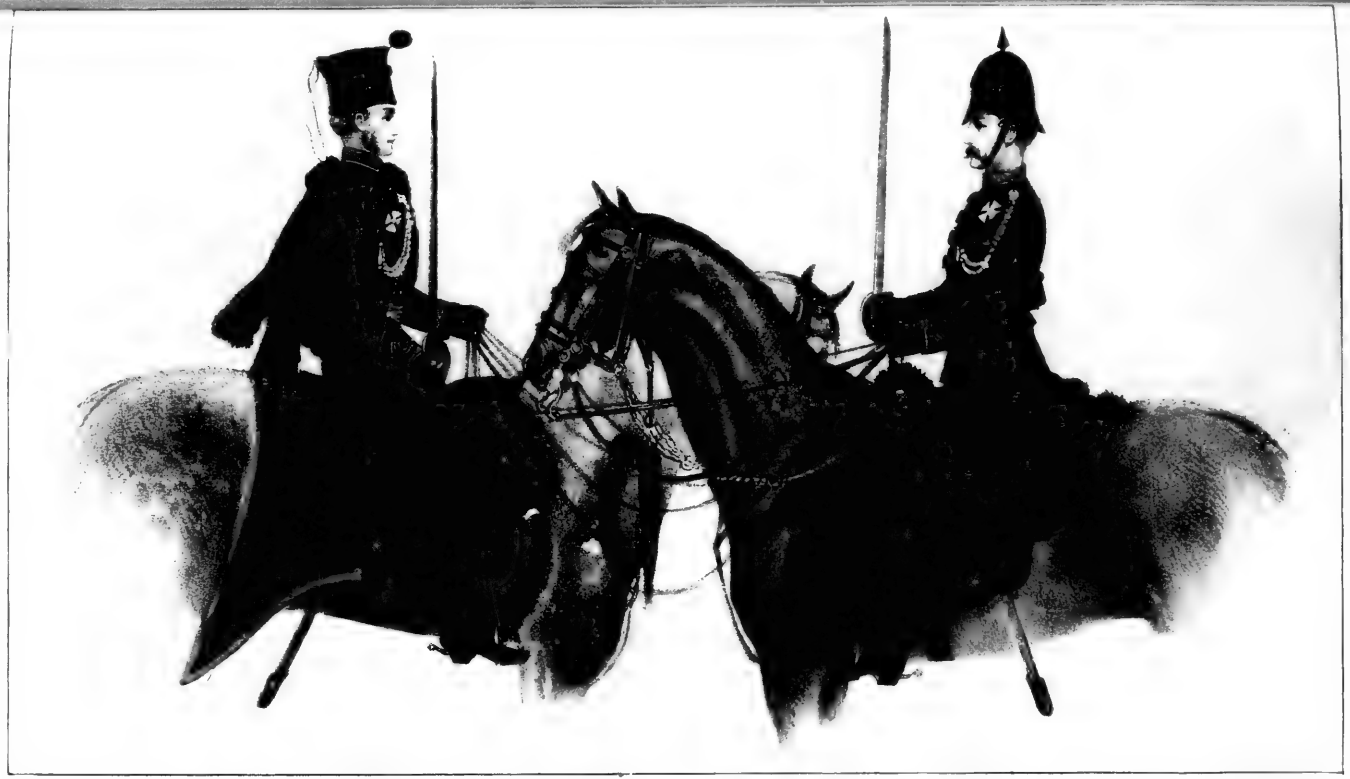

1840 1876

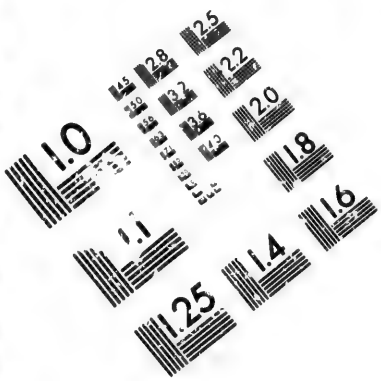

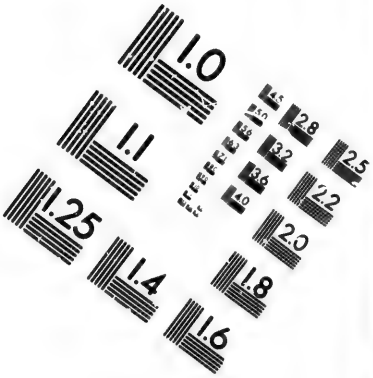

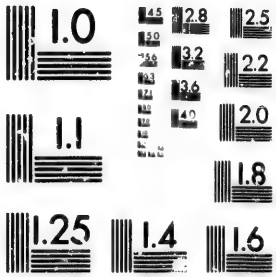

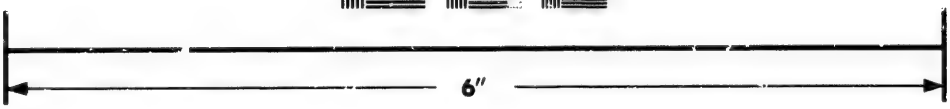

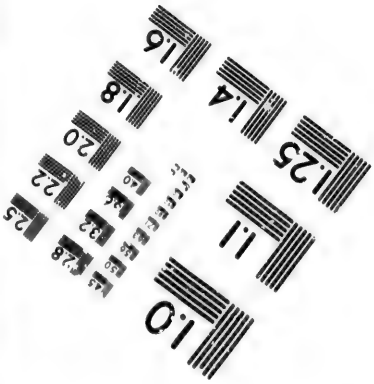

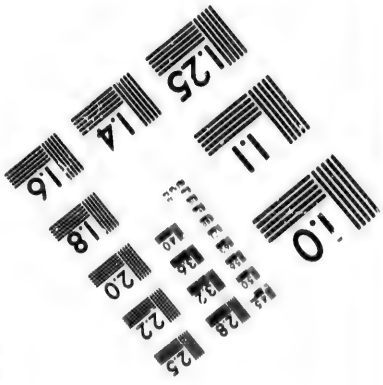

IMAGE EVALUATION
TEST TARGET (MT-3)

6"

Photographic
Sciences
Corporation

23 WEST MAIN STREET
WEBSTER, N.Y. 14580
(716) 872-4503

2.8
2.5
2.2
2.0
1.0

Plate No 9.

1846. 1867. 1846.

1846. 1867. 1846.

1843.

April. Brunswick rifle with sword, new accoutrements, and chacos, with chains instead of straps, issued to Second Battalion.*

First Battalion moved from England to Ireland.

1844.

March 28. Second Battalion moved from the West Indies to Canada on board H.M. troopship "Apollo."

1845.

April. New chacos of a smaller pattern with black straps issued to Second Battalion.

May 8. Companies distinguished by letters instead of numbers.

June 1. First Battalion formed into nine Service and one Depôt Companies.

June 20. Permission granted to retain Maltese Cross on the cap ornaments.†

July 11. First Battalion moved from Ireland to India on board "Stebbon Heath," "Neptune," "Forfarshire," "Princess Royal," and "Andromache" transports.

1846.

August 21. Second Battalion moved from Canada to Nova Scotia in H.M.S. "Belleisle."

1847.

May 17. Second Battalion moved from Nova Scotia to England on board H.M.S. "Vengeance."

1848.

July 2. Second Battalion moved from England to Ireland.

1849.

January 2 *to* 22. Siege and Capture of Mooltan.

Collars and cuffs of shell jacket altered.

February 21. Battle of Goojerat.

---

* *Vide* foot note, p. 54.

† Horse Guards Letter, 20th June, 1845.

1850.

May 13. New pattern cap pocket issued to First Battalion.

July 8. H.R.H. the Duke of Cambridge died.

August 15. Field Marshal H.R.H. Prince Francis Albert Augustus Charles Emanuel, Duke of Saxe-Coburg and Gotha, K.G., &c., &c., appointed Colonel-in-Chief of the Regiment.

1851.

July 15. Second Battalion moved from Ireland to British Kaffraria (South Africa) on board H.M.S. "Retribution" and "Sidon."

1851 to 1853.

Kaffir War.

1852.

February 26. H.M. troopship "Birkenhead" was wrecked near Algoa Bay with 446 officers and men of various Regiments on board, among them a detachment of the Second Battalion; 1 sergeant, 2 lance sergeants, and 49 privates (1 sergeant and 9 privates saved).

September 23. General Viscount Beresford, G.C.B., appointed Colonel-in-Chief of the Regiment.

October 7. Medals for Mooltan and Goojerat issued.

December 30. "Punjaub," "Mooltan," and "Goojerat" granted.*

1853.

September 22. Authority granted for the decoration for "Punjaub," "Mooltan," and "Goojerat" to be worn on the pouch-belt ornaments, and Maltese Cross on the Officers' chacos.†

1854.

January 28. General Viscount Gough, G.C.B., appointed Colonel-in-Chief of the Regiment.

June. The rank of Ensign substituted for that of Second Lieutenant.

November. Two companies added to Second Battalion at the Depôt.

---

* Horse Guards Letter, December 20, 1852.

† Horse Guards Letter, September 22, 1853.

1855.

March 31. Third Battalion was raised in Dublin.*

April. Double-breasted tunic instead of rifle jacket issued to Third Battalion.

1856.

August 1. Double-breasted tunic instead of rifle jacket issued to First and Second Battalions.

August 19. Third Battalion formed into Service and Depôt Companies. Short Enfield-Pritchett rifles with sword bayonet, and new accoutrements, issued to the Second Battalion. †

1857.

January 1. Long Enfield-Pritchett rifles with bayonets issued to First Battalion.

April 1. Single-breasted tunic issued to Third Battalion.

May 10. Outbreak of Indian Mutiny.

May 13. Third Battalion completed to the Indian establishment.

May 30. Battle of the Hindun.

June 8. Battle of Badlee-ka-Serai and Siege of Delhi commenced.

July 27. Fourth Battalion was raised at Winchester. ‡

August 4, 5, 7, 8, 14. Third Battalion moved from Ireland to India in "Defiance," "John Bull," "Liverpool," "Sussex," "Tyburnia," and "Ballarat" transports.

September 14 *to* 20. Assault and Capture of Delhi.

---

* Armed with long Enfield rifle and bayonet; weight with bayonet, 9lbs. 3 oz.; length of barrel, 3 feet 3 inches; weight, 4 lbs. 1½ oz.; diameter of bore, ·577 inches; three grooves, one turn in 78 inches; charge, 2½ drs. Pritchett bullet, cylindro-conoidal form, lubricated, weight 530 grains, diameter ·568, windage ·009 inches. Dress: Albert chaco and coatee, black leathern waist-belt and spook, pouch-belt and pouch for 60 rounds, ball bag on waist-belt, small pouch for 20 rounds on waist-belt, latter returned into store in 1861.

† Short Enfield-Pritchett rifle; three grooves, as above, weight 9 lbs.

‡ Armed with short Enfield-Pritchett rifles. Dress: tunic, red facings, black waist and pouch-belts, ball bag and cap pocket in front, former for 50 rounds, latter 10 rounds.

1858.

April 1 *to May* 27. Rohilcund Campaign.

May 6. Head-quarters and right wing, Second Battalion, moved from British Kaffraria to India in steamer "United Kingdom."

September 24. Left wing moved from British Kaffraria to India in H.M.S. "Megæra."

September 25. Short Enfield-Pritchett rifles issued to First Battalion.*

Medals for Kaffir War issued to Second Battalion.

October 18. Oudh Campaign.

December 18. Short Enfield-Pritchett rifles issued to Third Battalion.*

1859.

August. Serge frock issued to First Battalion in India.

1860.

February 28. Second Battalion moved from India to China in "Alfred," "Indomitable," and "Hougomont" transports.

March 17. First Battalion moved from India to England in "Aliquis" and "Monica" transports.

August 21. Capture of Taku Forts.

September 13. Capture of Pekin.

Fourth Battalion moved from England to Ireland.

September 20. Medals for Indian Mutiny issued to First Battalion.

October 5. New pattern chaco, cloth-stitched, without chin strap, issued to First Battalion.

1861.

April 10. Marine Service Rifle and sword bayonet issued to First Battalion.†

June 26. Fourth Battalion moved from Ireland to Canada in S.S. "Great Eastern."

September 30. Second Battalion moved from China to England in H.M.S. "Simoom," and "Flying Cloud," of New York transport.

---

* See foot note, p. 57.

† Similar to the short Enfield, with the following exceptions :—·577 diameter of bore ; five grooves, with one turn in 4 feet.

December 2. "Taku Forts" and "Pekin" granted.*

Medals for China issued to Second Battalion.

December 30. Third Battalion moved from India to Burmah.

1862.

January 17 *and February* 19. Third Battalion moved from the East Indies to Burmah in steamers "Sidney," "Tubal Cain," with "Sesostris" and "Commodore" in tow.

March. Medals for Indian Mutiny issued to the right wing Second Battalion.

June. Westley-Richards' breech-loading rifle, and Metford's explosive bullet, issued to marksmen First Battalion, for trial and report.

1863.

March 7. First Battalion was present at the public entry of Her Royal Highness the Princess Alexandra into London.

August 13. Authority for sword belts to be worn under tunic.†

September 1. Authority for scarlet facings to be substituted for red.‡

September 11. "Delhi" granted.§

1864.

May 28. Whitworth rifle issued to First Battalion.||

Whitworth rifle issued to Second Battalion.

June 6. First Battalion moved from England to Ireland in H.M.S. "Aurora," "Geyser," and "Gladiator."

1865.

February 5. Depôt Companies First Battalion joined headquarters at Dublin from Winchester in steamer "Ceres."

Fourth Battalion was first on the roll of the British Army for shooting for the year 1865, figure of merit 126·39.

November 10 *and November* 17. Third Battalion moved from Burmah to India in troopships "Davenport" and "Star of India," were overtaken in a cyclone and nearly lost.

---

* War Office Letter, Horse Guards, December 2, 1861.

† Horse Guards Letter, August 13, 1863.

‡ Horse Guards Letter, 1st September, 1863.

§ General Order, 834, Horse Guards, September 3, 1863.

|| Muzzle-loader, calibre across angles 0·4895 inches, sides 0·4495 inches; barrel, 39 inches long, ·45 bore, one turn in 20 inches; either hexagonal or cylindrical bullet.

1866.

February 1. Second Battalion moved from England to Ireland.

February 23. First Battalion was formed into ten Service and two Depôt Companies.

March. First Battalion moved from Ireland to the Mediterranean in H.M.S. "Simoom."

November. Converted Snider breech-loading rifle issued to Second and Fourth Battalions.

1867.

Converted Snide breech-loading rifle issued to First Battalion.*

September 5. First Battalion moved from Mediterranean to Canada in H.M.S. "Himalaya."

September 14. Second Battalion moved from Ireland to India *viâ* Alexandria and rail to Suez, in H.M.S. "Crocodile," and from Suez in H.M.S. "Euphrates."

1868.

Twenty Martini-Henry rifles issued to First Battalion for trial and report.

1869.

March 3. Field Marshal H.R.H. the Duke of Cambridge appointed Colonel-in-Chief of the Regiment.

June 22. Fourth Battalion moved from Canada to England on board H.M.S. "Crocodile."

1870.

March 25. The Seventh or Rifle Depôt Battalion broken up. Depôts of First, Second, and Third Battalions attached to Fourth Battalion.

April 1. New pattern chaco with bronze chain issued to Fourth Battalion.

May 20 *and* 24. First Battalion proceeded on Red River Expedition.

October 5. First Battalion returned from Red River Expedition. New pattern tunic, and chaco with bronze chain issued to First Battalion.

December 5. Valise equipment, and Glengarry cap issued to Fourth Battalion.

---

* Marine service rifle as before described at p. 58, converted to a breech-loader by Jacob Snider.

land.
e and

liter-

d to

ion.*
n to

ndia
from

trial

idge

l on

up.
arth

to

iver

ion.
first

l to

---

ader

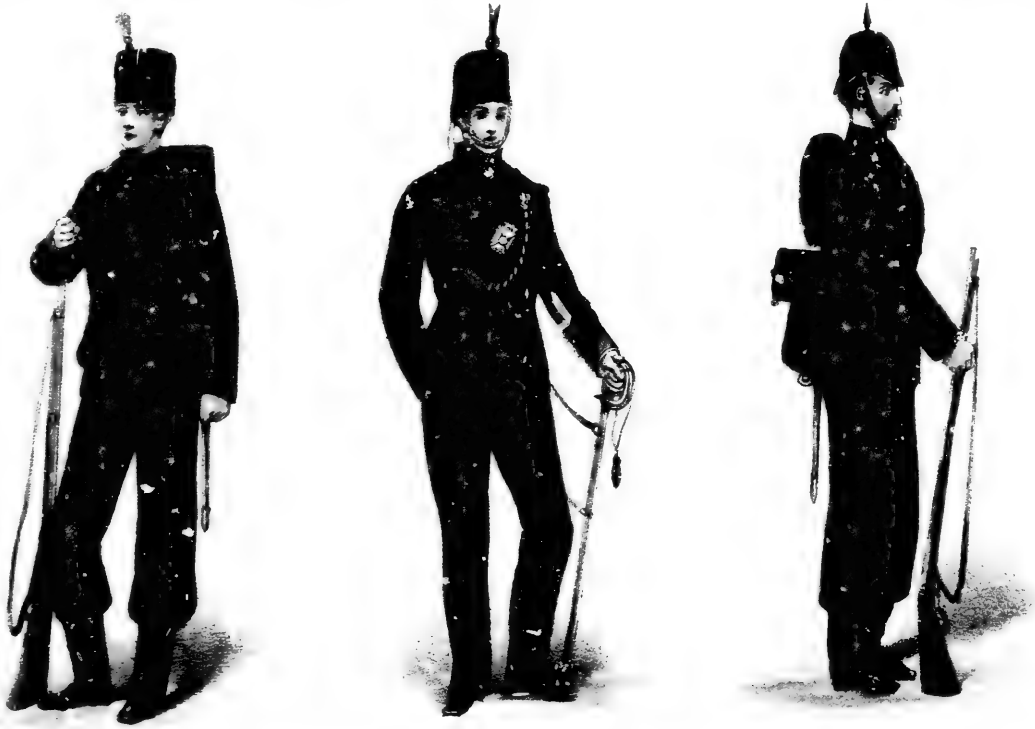

1873 1873. 1873.

1871.

[illegible]

[illegible] Third Battalion [illegible]

1872.

[illegible] Valise equipment issued [illegible];

[illegible] Third Battalion [illegible]

1873.

[illegible]

[illegible] Henry [illegible]

[illegible]

[illegible]

[illegible]

1874.

[illegible]

[illegible]

[illegible]

1875.

[illegible]

1876.

[illegible]

[illegible]

[illegible]

B

N

H

vi

iss

Fi

tal

Wi

Bat

Bat

H.M

in I

*

3 lbs

22 ;

3,28

1871.

August. Converted Snider breech-loading rifle issued to Third Battalion.

November 11. First Battalion moved from Quebec to Halifax, N.S., in H.M.S. "Orontes."

November 29. Third Battalion moved from India to Aden in H.M.S. "Serapis."

1872.

May 1. Valise equipment issued to First Battalion.

November 29. Third Battalion moved from Aden to England, *viâ* Suez Canal.

1873.

January. Valise equipments, busbies, and Glengarry caps issued to Third Battalion.

January 15. Martini-Henry breech-loading rifle issued to First Battalion.*

March 17. First Battalion linked with Fourth, Second Battalion with the Third.

May 21. Depôts of First and Second Battalions returned to Winchester.

July 7. Glengarry caps issued to First Battalion.

October 1. Busbies and Glengarry caps issued to Fourth Battalion.

1874.

April 1. Busbies issued to First Battalion.

October 20. Martini-Henry rifles issued to Third and Fourth Battalions.

December 4. Fourth Battalion moved from England to Ireland.

1875.

November. Water-bottles issued to First Battalion.

1876.

November. Fourth Battalion moved from Ireland to India in H.M.S. "Serapis."

December 18. First Battalion moved from Canada to England in H.M.S. "Tamar."

---

* Weight without sword, 8 lbs. 12 oz.; length without sword, 4 ft. 1½ in.; weight, 3 lbs. 6 oz.; length, 2 ft. 9½ in.; calibre, ·45 in., 7 grooves; twist of rifling, 1 inch in 22; range to 1,400 yards; charge, 85 grains; bullet, 480 grains. Extreme range 3,280 yards.

1877.

January 1. Second Battalion was present at Delhi at the ceremony proclaiming Her Majesty the Queen Empress of India.*

Bronze Cross substituted for Rosette on Glengarry cap.

February 14. New pattern haversack issued to First Battalion. Valise equipment, and Martini-Henry rifles issued to Second Battalion.

1878.

January 1. Helmets issued to First Battalion.

April. Two Company Depôts of First and Third Battalions joined the Rifle Depôt at Winchester.

April 20. Militia and Army Reserves joined the First and Third Battalions on mobilisation.

July 31. Militia and Army Reserves demobilised.

---

* In commemoration of which His Excellency the Viceroy granted a Silver Medal to the Battalion. It was presented, during the "Imperial assemblage" on the 1st January, to the Sergeant-Major, who is to retain it as long as he holds that position, after which it is to pass to his successors, in memory of the day.

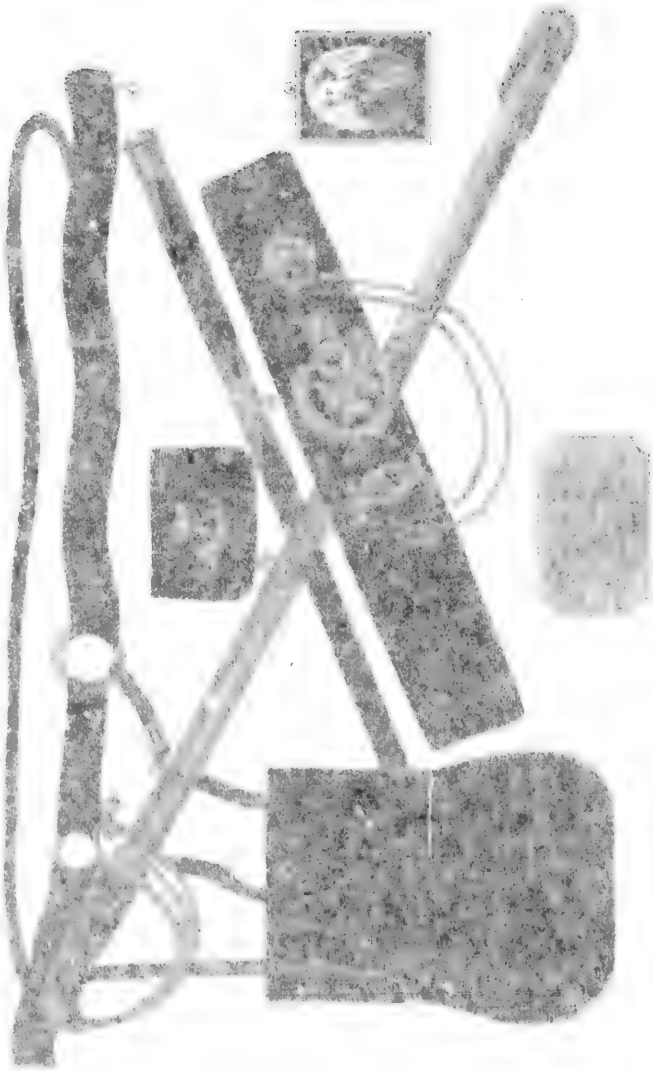

Plate N° 11.

Plate No. 11.

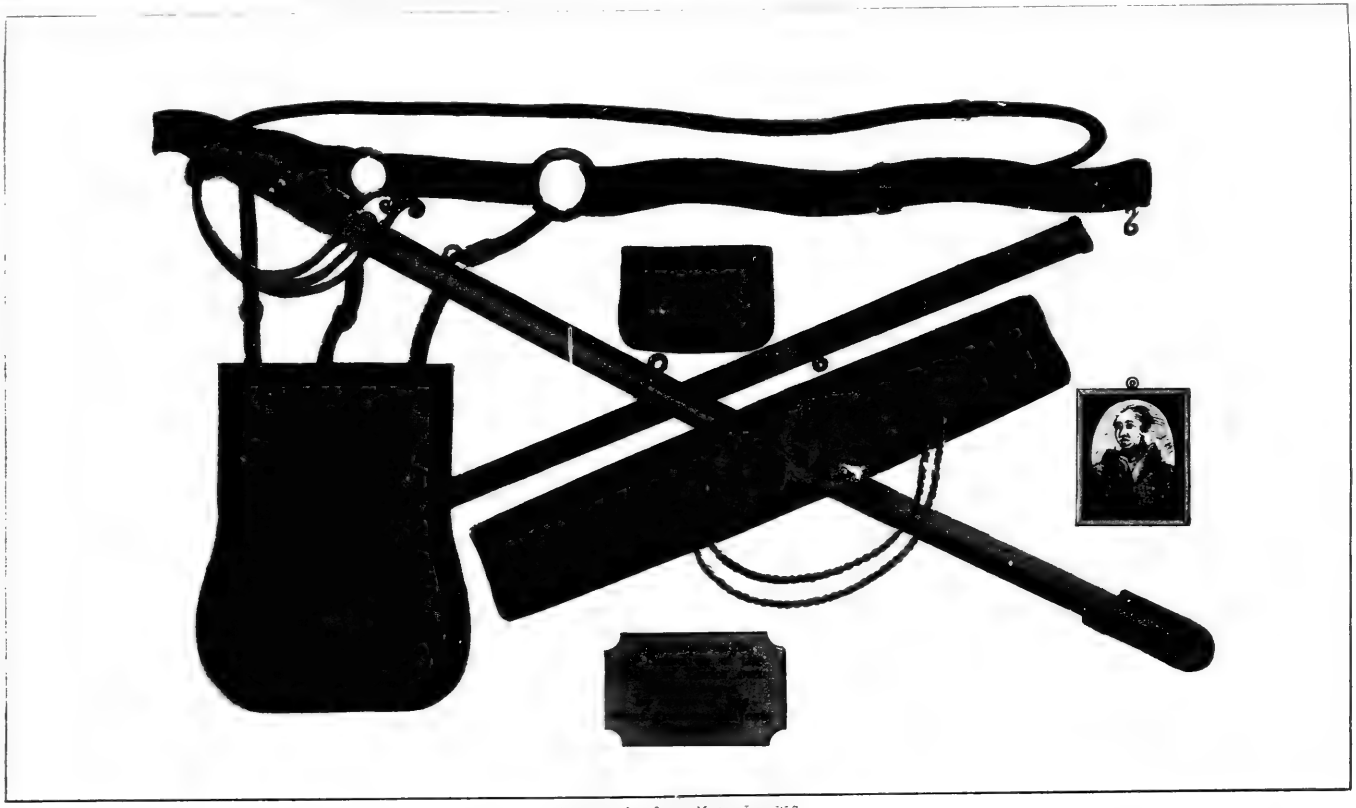

[illegible] Martins Lane W.C.

LIS

LISTS OF COLONELS-IN-CHIEF, COLONELS-COMMANDANT, LIEUTENANT-COLONELS COMMANDING, AND OFFICERS, WITH STATEMENT OF OFFICERS' SERVICES.

175
175
175

179

182

185

1852

1854

1869

SUCCESSION LIST OF COLONELS-IN-CHIEF.

From—		*From—* (*Date of Appointment.*)	*To—*
1755 to 1757.	John Earl of Loudoun	25 Dec., 1755	26 Dec., 1757
1757 to 1758.	James Abercromby	27 Dec., 1757	30 Sept., 1758
1758 to 1797.	Jeffery Amherst, Sir Jeffery Amherst, K.B. (1761) Jeffery, Lord Amherst (1776)	30 Sept, 1758	23 Aug. 1797
	Hon. Thomas Gage	27 Sept., 1758	
1797 to 1827.	H.R.H. Fred., Duke of York, &c., K.G. (1812), G.C.B. (1816), G.C.H. (1824)	23 Aug., 1797	25 Jan., 1827
1827 to 1850.	H.R.H. Duke of Cambridge, K.G., G.C.B., G.C.H., G.C.M.G. (1835), Field-Marshal (1844)	5 Jan., 1827	8 July, 1850
1850 to 1852.	Field-Marshal H.R.H. Francis Albert Augustus Charles Emanuel, Duke of Saxony, Prince of Saxe-Coburg and Gotha, K.G., K.T., K.P., G.C.B., G.C.M.G.	15 Aug., 1850	23 Sept., 1852
1852 to 1854.	General Viscount Beresford, G.C.B., G.C.H.	23 Sept., 1852	28 Jan., 1854
1854 to 1869.	General Hugh, Viscount Gough, G.C.B., K.P. (1857), Field-Marshal (1863), G.C.S.I. (1867)	28 Jan., 1854	3 Mar., 1869
1869.	Field-Marshal H.R.H. Duke of Cambridge, K.G., K.P., G.C.B., G.C.M.G.	3 Mar., 1869	

SUCCESSION LIST OF COLONELS-COMMANDANT.

Date of Appointment.

1756.

John Stanwix .. .. .. 1 Jan. 1756
Joseph Duffeaux .. .. 2 Jan. 1756
Charles Jefferey's .. .. 3 Jan. 1756
James Prevost .. .. .. 4 Jan. 1756

1757.

John Stanwix
Joseph Duffeaux
Joseph Haviland .. .. 2 Jan. 1756
James Prevost .. .. .. 4 Jan. 1756
George Vincent Howe .. 25 Feb. 1757

1758 to 1759.

John Stanwix
James Prevost
Charles Lawrence .. .. 28 Sept. 1757
Robert Monckton .. .. 20 Sept. 1757

1760.

John Stanwix
James Prevost
Charles Lawrence
Hon. James Murray .. .. 24 Oct. 1759

1761.

John Stanwix
James Prevost
Hon. James Murray
William Haviland .. .. 9 Dec. 1760
Marcus Smith .. .. .. 11 Nov. 1761

1762.

James Prevost
Hon. James Murray
William Haviland

1763 to 1768.

Hon. James Murray
James Prevost

1769 to 1772.

James Prevost
Bique Armstrong .. .. 16 Dec. 1767

1773 to 1776.

James Prevost
Fred. Haldiman .. .. .. 20 Oct. 1772
William Taylor .. .. .. 17 Sept. 1775

1777 to 1778.

Fred. Haldiman
James Robertson .. .. 11 Jan. 1776
John Dalling .. .. .. 16 Jan. 1776
Augustine Prevost .. .. 18 Sept. 1775

Date of Appointment.

1779 to 1783.

Fred. Haldiman
Gabriel Christie .. .. .. 14 May 1778
John Dalling
Augustus Prevost

1784 to 1786.

Fred. Haldiman, K.B. (1786)
Augustus Prevost

1787.

Fred. Haldiman, K.B.
Gabriel Christie

1788.

Fred Haldiman, K.B.
Gabriel Christie
William Rowley .. .. .. 3 Oct. 1787
Hon. William Gordon .. 3 Oct. 1787

1789 to 1791.

Fred. Haldiman, K.B.
Gabriel Christie
William Rowley
James Rooke .. .. .. 25 Oct. 1788

1792 to 1794.

Gabriel Christie
William Rowley
James Rooke
Alured Clarke .. .. .. 8 July 1791

1795 to 1796.

Gabriel Christie
William Rowley
James Rooke
Thomas Carleton .. .. 6 Aug. 1794

1797 to 1798.

Gabriel Christie
William Rowley
Thomas Carleton
Peter Hunter .. .. .. 2 Aug. 1796

1799.

Gabriel Christie
William Rowley
Thomas Carleton
Peter Hunter
William Morshead .. .. 30 Dec. 1797

Date of Appointment.

1800.

William Rowley
Thomas Carleton
Peter Hunter
William Morshead
William Gardiner .. .. 11 Nov. 1798
Robert Brownrigg .. .. 25 July 1799

1801 to 1804.

William Rowley
Thomas Carleton
Peter Hunter
William Gardiner
Robert Brownrigg
Thomas Staughton Stanwix 9 May 1800

1805.

William Rowley
Thomas Carleton
Peter Hunter
William Gardiner
Robert Brownrigg
Lord Charles Fitzroy.. .. 15 June 1804
Hon. John Hope .. .. 3 Oct. 1805

1806 to 1807.

William Rowley
Thomas Carleton
Ed. Morrison .. .. .. 1 Jan. 1805
N. C. Burton .. .. .. 3 Jan. 1806
W. Keppel .. .. 1 Jan. 1806
Sir G. Prevost, Bart... .. 1 Jan. 1805

1808 to 1810.

Thomas Carleton
Edward Morrison
N. C. Burton
W. Keppel
Sir George Prevost, Bart.
Hon. Ed. Phipps .. .. 25 Aug. 1807

1811 to 1812.

Thomas Carleton
Edward Morrison
N. C. Burton
Sir G. Prevost, Bart.
Hon. E. Phipps
A. Whetham .. .. .. 7 Feb. 1811

1813 to 1815.

Thomas Carleton
N. C. Burton
Hon. E. Phipps
J. Robinson .. .. .. 2 Jan. 1813
Hon. C. Hope .. .. .. 15 Feb. 1813
Sir H. Clinton, K.B.. .. 20 May 1813
Sir G. Murray, K.B.. .. 9 Aug. 1813
J. Kempt .. .. 4 Nov. 1813

Date of Appointment.

1816 to 1817.

Thomas Carleton
N. C. Burton
Hon. E. Phipps
John Robinson
Hon. C. Hope
Sir G. Murray, G.C.B.
Sir J. Kempt, G.C.B.
Sir W. Pat. Ackland, K.C.B. 9 Aug. 1815

1818.

Napier C. Burton
Hon. E. Phipps
John Robinson
Hon. C. Hope
Sir James Kempt, G.C.B.

1819 to 1834.

N. C. Burton
Hon. E. Phipps

1835 to 1837.

Hon. E. Phipps
Sir John Maclean, K.C.B. 7 Jan. 1835

1838 to 1842.

Sir John Maclean, K.C.B...
Hon. Patrick Stuart .. .. 26 Sept. 1837

1843.

Hon. Patrick Stuart
Sir W. G. Davy, C.B., K.C.H. 2 Nov. 1842

1844 to 1855.

Sir W. G. Davy, K.B., K.C.H.
Sir W. C. Eustace, C.B., K.C.H. 7 April 1843

1856.

Sir W. G. Davy, C.B., K.C.H.
Thomas Bunbury, K.H. .. 9 Feb. 1855

1857.

Thomas Bunbury, K.H.
Sir W. George Moore, K.C.B. 26 Jan. 1856

1858 to 1862.

Sir William Moore, K.C.B.
Joseph Paterson.. .. .. 14 April 1857

1863.

Joseph Paterson
Hon. G. Fred. Upton, C.B. 24 Oct. 1862

1864 to 1875.

G. F. Visc. Templetown, K.C.B. 24 Oct. 1862
H. Viscount Melville, G.C.B. 1 April 1863

1876 to 1878.

Sir A. A. T. Cunynghame, G.C.B. 2 Feb. 1876
Gen. Freeman Murray .. .. 11 Oct. 1876

SUCCESSION LIST OF LIEUTENANT-COLONELS COMMANDING.

Rank in Regiment.

1756 to 1757.

Henry Bouquet .. .. .. 3 Jan. 1756
Frederick Haldiman .. .. 4 Jan. 1756
Russell Chapman .. .. 5 Jan. 1756
Sir John St. Clair, Bart. .. 6 Jan. 1756

1758 to 1760.

Henry Bouquet
Frederick Haldiman
Sir John St. Clair, Bart.
John Young .. .. .. 26 April 1756

1761 and 1762.

Henry Bouquet
Frederick Haldiman
Sir John St. Clair, Bart.
Augustine Prevost .. .. 20 Mar. 1761

1763 to 1765.

Henry Bouquet
Rank in Army, Col. 19 Feb. 1762
Frederick Haldiman
Rank in Army, Col. 19 Feb. 1762

1766.

Frederick Haldiman

1767 and 1768.

Frederick Haldiman
Augustine Prevost .. .. 13 Dec. 1765
Rank in Army, Col. 20 Mar. 1791

1769.

Frederick Haldiman
Gabriel Christie .. .. .. 14 Dec. 1768
Rank in Army, Col. 27 Jan. 1762

1770 to 1772.

Frederick Haldiman
Augustine Prevost .. .. 3 Nov. 1769

1773.

Augustine Prevost

1774 and 1775.

Augustine Prevost
Gabriel Christie .. .. .. 14 Aug. 1773

1776.

Gabriel Christie .. .. .. 18 Sept. 1775
George Etherington .. .. 19 Sept. 1775

Rank in Regiment.

1777 and 1778.

Gabriel Christie
George Etherington
William Stiell .. .. .. 21 Sept. 1775
Lewis Val. Fuser .. .. 20 Sept. 1775

1779 and 1780.

Stephen Kemble.. .. .. 14 May 1778
Rank in Army, 29 Aug. 1777
George Etherington
William Stiell
Lewis Val. Fuser

1781.

Stephen Kemble
George Etherington
William Stiell

1782.

Stephen Kemble..
Rank in Army, Col. 20 Nov. 1782
George Etherington
Rank in Army, Col. 16 May 1782
Archibald McArthur.. .. 24 April 1781
Beamsley Glazier .. .. 6 May 1778

1784 to 1787.

George Etherington
Stephen Kemble

1788 to 1790.

Stephen Kemble
Archibald McArthur
Rank in Army, Col. 24 April 1781
Peter Hunter .. .. .. 24 Sept. 1787
Rank in Army, Lt.-Col. 23 Nov. 1782
J. Adolphus Harris .. .. 16 Jan. 1788

1791 and 1792.

Stephen Kemble
Peter Hunter
James Adolphus Harris
Wm. Goodday Strutt .. 18 Nov. 1790

1793.

Stephen Kemble
Peter Hunter
James Adolphus Harris
Gerrit Fisher .. .. .. 25 April 1792

1794.

Peter Hunter
Rank in Army, Col. 12 Oct. 1793
James Adolphus Harris
Gerrit Fisher
Hon. Vere Poulett .. .. 13 May 1793

Rank in Regiment.

1795.

Peter Hunter
James Adolphus Harris
Hon. Vere Poulett
John Richie .. .. .. 17 Feb. 1794
Hon. John Elphinstone .. 20 July 1794
George Prevost .. .. .. 6 Aug. 1794
Rank in Army, 1 Mar. 1794

1796.

Peter Hunter
Rank in Army, M.-G. 26 Feb. 1795
James Adolphus Harris
Rank in Army, Col. 26 Feb. 1795
Hon. Vere Poulett
Hon. John Elphinstone
George Prevost
Duncan Mackintosh .. .. 1 Sept. 1795
Frederick Gottsched .. .. 2 Sept. 1795
Martin Hunter .. .. .. 12 Jan. 1796
Rank in Army, 19 July 1794

1797 and 1798.

James Adolphus Harris
Hon. John Elphinstone
George Prevost
Duncan Mackintosh
Frederick Gottsched
Martin Hunter
John de Bernier .. .. .. 5 Mar. 1796
Rank in Army, 17 Feb. 1795
John Robert Napier .. .. 10 Aug. 1796

1799.

James Adolphus Harris
Rank in Army, Maj.-Gen. 1 Jan. 1798
George Prevost
Rank in Army, Col. 1 Jan. 1798
Duncan Mackintosh
Martin Hunter
John Robert Napier
George William Ramsay .. 30 Dec. 1797
Fr. Baron de Rottenburg .. 30 Dec. 1797
Robert Craufurd .. .. 30 Dec. 1797
Henry Couper .. .. .. 30 Dec. 1797
William Dowdeswell .. .. 18 Jan. 1798
Rank in Army, Col. 26 Jan. 1797
John Hughes .. .. .. 5 April 1798

1800.

James Adolphus Harris
George Prevost
Duncan Mackintosh
Martin Hunter
John Robert Napier
George William Ramsay ..
Fr. Baron de Rottenburg
Robert Craufurd
Henry Couper
William Dowdeswell
Thomas Philip Ainslie .. 20 June 1799
Lachlan McLean .. .. 25 July 1799
Rank in Army, 1 Jan. 1798
George Burgess Morden .. 26 July 1799
Rank in Army, 1 Jan. 1798

Rank in Regiment.

1801.

James Adolphus Harris
George Prevost
Duncan Mackintosh
George William Ramsay
Fr. Baron de Rottenburg
Robert Craufurd
Henry Couper
William Dowdeswell
Thomas Philip Ainslie
Lachlan McLean
George Burgess Morden
David Cunningham .. .. 8 Feb. 1800
Rank in Army, Col. 26 Jan. 1797

1802.

James Adolphus Harris
George Prevost
Duncan Mackintosh
George William Ramsay
Fr. Baron de Rottenburg
Rank in Army, 25 June 1796
Robert Craufurd
William Dowdeswell
Thomas Philip Ainslie
Lachlan McLean
George Burgess Morden
Frederick De Vos .. .. 15 Jan. 1801
Fitzroy J. Grafton Maclean 5 Feb. 1801
Rank in Army, 18 Nov. 1795

1803.

James Adolphus Harris
George Prevost
Duncan Mackintosh
George William Ramsay
Fr. Baron de Rottenburg
William Dowdeswell
Lachlan McLean
George Burgess Morden
Fitzroy J. Grafton Maclean
Robert Lethbridge .. .. 11 Feb. 1802
Rank in Army, 1 Jan. 1800
John Campbell .. .. .. 8 Mar. 1802
Gabriel Gordon .. .. .. 9 Mar. 1802
C. L. Theod. Schoedde .. 25 April 1802
Rank in Army, 16 May 1800

1804.

James Adolphus Harris
George Prevost
Duncan Mackintosh
George William Ramsay
Fr. Baron de Rottenburg
Lachlan McLean
Fitzroy J. Grafton Maclean
Robert Lethbridge
Gabriel Gordon
C. S. Theod. Schoedde
Gervaise Rainey .. .. .. 20 April 1803
Francis Streicher .. .. 30 April 1797
Rank in Army, Lt.-Col. 29 April 1802

1805.

James Adolphus Harris
George Prevost
Duncan Mackintosh

Rank in Regiment.

Geo. Wm. Ramsay
Fras. Baron de Rottenburg
Gabriel Gordon
C. L. Theod. Schoedde
Gervaise Rainey
John Hope .. .. 30 June 1804
Rank in Army, 20 Feb. 1796
Lewis Mosheim .. .. .. 14 Sept. 1804
Rank in Army, 29 April 1802
Edward Codd .. .. .. 26 Oct. 1804

1806 to 1808.

James Adolphus Harris
Rank in Army { Maj.-Gen. 1 Jan. 1798
Lt.-Gen. 1 Jan. 1805
Geo. Wm. Ramsay
Rank in Army, Col. 30 Jan. 1805
Fras. Baron de Rottenburg
Rank in Amy, Col. 1 Jan. 1805
Gabriel Gordon
Gervaise Rainey
John Hope
Rank in Army, Col. 1 Jan. 1805
J. Wheeler Unwin .. .. 29 April 1802
Lewis Mosheim
Rank in Army, 29 April 1802
Edward Codd
Edward Drummond .. .. 9 Dec. 1800
Thomas Austin .. .. .. 20 June 1805

1809.

James Adolphus Harris
George William Ramsay
Fras. Baron de Rottenburg
John Hope
Lewis Mosheim
Edward Codd
Thomas Austin
Paul Anderson .. .. .. 14 Jan. 1808
Rank in Army, 17 Oct. 1805
Fr. Ger. Viscount Lake .. 10 May 1808
Rank in Army, Col. 25 April 1808
William Dowdeswell .. .. 2 June 1808
Rank in Army, Major-Gen. 25 Sept. 1803
George Mackie .. .. .. 22 Dec. 1808

1810.

James Adolphus Harris
George William Ramsay
Fras. Baron de Rottenburg
John Hope
Edward Codd
Thomas Austin
Paul Anderson
Fr. Ger. Viscount Lake
William Dowdeswell
George Mackie
William Williams .. .. 15 Nov. 1809
Anthony Wharton .. .. 16 Aug. 1810

1811.

James Adolphus Harris
George William Ramsay

Rank in Regiment.

Fras. Baron de Rottenburg
John Hope
Edward Codd
Thomas Austin
Paul Anderson
Fr. Ger. Viscount Lake
William Dowdeswell
George Mackie
William Williams
James Lomax .. .. .. 16 Nov. 1809
Anthony Wharton

1812.

James Adolphus Harris
George William Ramsay
Fras. Baron de Rottenburg
John Hope
Edward Codd
Thomas Austin
Paul Anderson
Fr. Ger. Viscount Lake
William Dowdeswell
George Mackie
William Williams
James Lomax
Anthony Wharton

1813 and 1814.

James Adolphus Harris
George William Ramsay
John Hope
Edward Codd
Thomas Austin
Paul Anderson
Fr. Ger. Viscount Lake
William Dowdeswell
George Mackie
James Lomax
Anthony Wharton
John Keane.. .. .. .. 25 June 1812
Rank in Army, Col. 1 Jan. 1812
Henry John .. .. .. 9 Aug. 1813
John Philip Hunt .. .. 11 Nov. 1813

1815.

George William Ramsay
Edward Codd
Thomas Austin
Paul Anderson
Fr. Ger. Viscount Lake
George Mackie
James Lomax
Henry John
William Marlton.. .. .. 26 May 1814
Rank in Army, 1 Jan. 1812
Adolphus J. Dalrymple .. 1 June 1814
William Woodgate .. .. 16 June 1814
Rank in Army, 30 May 1811

1816.

Edward Codd
Thomas Austin
Paul Anderson, C.B.

Rank in Regiment.

George Mackie, C.B.
James Lomax
William Marlton
William Woodgate, C.B.
Edward Walker .. .. .. 9 Feb. 1815
Rank in Army, 1 Oct. 1812
James Stopford .. .. .. 9 Mar. 1815

1817.

Edward Codd
Rank in Army, Col. 4 June 1813
Thomas Austin
Rank in Army, Col. 4 June 1813
Paul Anderson, C.B.
Rank in Army, Col. 4 June 1813
George Mackie, C.B.
Rank in Army, Col. 4 June 1813
James Lomax
William Woodgate, C.B.
James Stopford
Alexander Andrews .. .. 14 Dec. 1815

1818.

Edward Codd
George Mackie, C.B.
James Lomax
James Stopford
Alexander Andrews

1819.

Edward Codd
George Mackie, C.B.

1820 to 1823.

Edward Codd
Rank in Army, Maj.-Gen. 12 Aug. 1819
George Mackie, C.B.
Alexander Andrews
Rank in Army, 12 Aug. 1819

1824.

Edward Codd
George Mackie, C.B.
Thomas Bunbury .. .. 5 Feb. 1824

1825.

Edward Codd
George Mackie, C.B.
Thomas Bunbury
John Galiffe .. .. .. 18 June 1825

1826 to 1828.

Thomas Bunbury
Rank in Army, 5 July 1821
Henry Fitzgerald .. .. 25 Dec. 1825

1829 to 1835.

Thomas Bunbury
Hon. H. A. F. Ellis .. .. 18 Dec. 1828

1836 to 1841.

Hon. H. A. F. Ellis
Hon. Hen. Rich. Molyneux 24 April 1835
Rank in Army, 9 April 1829

Rank in Regiment.

1842.

Walter Trevelyan .. .. 10 Aug. 1841
Charles Markham .. .. 17 Aug. 1841

1843 to 1844.

Walter Trevelyan
Wemyss Thomas Cockburn, 23 April 1842

1845.

Hon. Henry Dundas, C.B.. 3 Dec. 1829
Rank in Army, Col. 23 Nov. 1841
Cosby Lewis Nesbitt. .. 26 July 1844
Hon. G. Augustus Spencer 20 Dec. 1844

1846 to 1851.

Hon. Henry Dundas, K.C.B. 1850
Cosby Lewis Nesbitt
Joseph Bradshaw .. .. 27 Aug. 1841

1852.

Henry, Viscount Melville, K.C.B.
C. L. Nesbitt

1853.

Henry, Viscount Melville, K.C.B.
C. L. Nesbitt
Maurice Griffin Dennis .. 19 Oct. 1851

1854.

Henry, Viscount Melville, K.C.B
Maurice Griffin Dennis
Charles Howe Spence.. .. 2 Oct. 1853

1855.

M. G. Dennis
Rank in Army, Col. 28 Nov. 1854
C. H. Spence
John Jones.. .. .. .. 20 June 1854

1856 and 1857.

M. G. Dennis
C. H. Spence
John Jones
Rank in Army, Col. 2 Oct. 1836
William Fanshawe Bedford 23 Mar. 1853

1858.

M. G. Dennis
C. H. Spence
J. Jones
W. F. Bedford
H. Bingham .. .. .. 19 June 1857
Ed. J. Vesey Brown .. .. 27 May 1856

1859.

M. G. Dennis
Sir John Jones, K.C.B.
Rank in Army, Col. 19 Jan. 1858
W. F. Bedford
Rank in Army, Col. 23 Mar. 1855
H. Bingham
E. J. V. Brown
Francis Roger Palmer, C.B. 22 June 1858
Webbe Butler .. .. .. 9 Sept. 1858

Rank in Regiment.

1860.

M. G. Dennis
Sir John Jones, K.C.B.
W. F. Bedford
H. Bingham
F. R. Palmer, C.B.
W. Butler
Wm. Pretyman * .. .. 29 April 1859

1861.

Sir John Jones, K.C.B.
H. Bingham
F. R. Palmer
Webbe Butler
Robert B. Hawley .. .. 18 May 1860
Peter Burton Roe .. .. 18 Sept. 1860

1862 to 1864.

H. Bingham
Rank in Army, Col. 2 Feb. 1862
F. R. Palmer, C.B.
Rank in Army, Col. 8 Aug. 1863
W. Butler
R. B. Hawley
P. B. Roe

1865.

Henry Bingham
F. R. Palmer, C.B.
R. B. Hawley
P. B. Roe
Randle Joseph Feilden .. 1 Mar. 1864

1866 to 1870.

F. R. Palmer, C.B.
R. B. Hawley
Rank in Army, Col. 18 May 1865
P. B. Roe
Rank in Army, Col. 18 Sept. 1865
R. J. Feilden
Rank in Army, Col. 1 Mar. 1869

Rank in Regiment.

1871.

F. R. Palmer, C.B.
R. B. Hawley
P. B. Roe
R. J Feilden
Henry Friend Kennedy .. 22 Nov. 1869

1872.

F. R. Palmer
R. B. Hawley
P. B. Roe
H. F. Kennedy
Chas. Alex. Boswell Gordon 9 Aug. 1871

1873.

Robert B. Hawley
P. B. Roe
C. A. B. Gordon
Gibbes Rigaud .. .. .. 24 April 1872
Rank in Army, Col. 22 April 1868

1874 and 1875.

P. B. Roe
C. A. B. Gordon
Hugh Parker Montgomery 13 Aug. 1873
Charles Williamson .. .. 18 Oct. 1873

1876 and 1877.

C. A. B. Gordon
Rank in Army, Col. 13 Jan. 1876
H. P. Montgomery
W. L. Pemberton .. .. 10 Mar. 1875
R. W. Hinxman.. .. .. 5 June 1875

1878.

H. P. Montgomery *
W. L. Pemberton
R. W. Hinxman
J. D. Dundas .. .. .. 19 Dec. 1877
J. J. Collins.. .. .. .. 21 Aug. 1878

* Retired from command at expiration of five years.

LIST OF OFFICERS FROM 1756–1878.

The accompanying Lists have been taken from the Annual and Quarterly Army Lists published since the formation of the Regiment, and do not, therefore, necessarily include the names of all Officers who may have been gazetted to the Regiment, whose length of service in it may have been extremely short.

Great care has been taken to copy these Lists correctly, but in such a mass of names and dates some errors are almost unavoidable.

1756.

THE 62ND, OR THE ROYAL AMERICAN REGIMENT OF FOOT.

Four Battalions.

North America.

Rank and Name.	*Rank in Regiment.*
Col.-in-Chief—	
John, Earl of Loudoun	25 Dec. 1755
Cols.-Commandant—	
John Stanwix	1 Jan. 1756
Joseph Duffeaux	2 Jan. 1756
James Prevost	4 Jan. 1756
Lieut.-Colonels—	
Henry Bouquet	3 Jan. 1756
Frederick Haldiman	4 Jan. 1756
Russell Chapman	5 Jan. 1756
Sir John St. Clair, Bart.	6 Jan. 1756
Majors—	
John Young	25 Dec. 1755
James Robertson	26 Dec. 1755
John Rutherford	6 Jan. 1756
Augustine Prevost	9 Jan. 1756
Captains—	
John Tullikens	25 Dec. 1755
Thomas Oswald	26 Dec. 1755
Rodolph Fæsch	27 Dec. 1755
Frederick Porter	28 Dec. 1755
—— Munster	29 Dec. 1755
Walter Rutherford	30 Dec. 1755
—— Wittsteen	31 Dec. 1755
Charles Græme	1 Jan. 1756
Ralph Harding	2 Jan. 1756
—— Chambrier	3 Jan. 1756
Jeremiah Stanton	4 Jan. 1756
—— Knielling	5 Jan. 1756
Richard Mather	6 Jan. 1756
Gustavus Wetterstroom	7 Jan. 1756
Harry Charteris	8 Jan. 1756
—— Steiner	10 Jan. 1756
Francis Lander	11 Jan. 1756
—— Rollaz	12 Jan. 1756
John Innis	13 Jan. 1756
—— Schrader	14 Jan. 1756
Gavin Cochran	15 Jan. 1756
Joseph Prince	16 Jan. 1756
Marcus Prevost	17 Jan. 1756
Thomas Stanwix	18 Jan. 1756
Alexander Harbord	19 Jan. 1756
Abraham Bosomworth	20 Jan. 1756
John Fæsch	21 Jan. 1756
—— de Schol (vice Castlemain 13th Foot)	22 Jan. 1756
Captain-Lieutenants—	
—— Schlosser	12 May 1756
John Dalrymple	26 Dec. 1755
Stephen Gualley	27 Dec. 1755
Edward Comberbach	28 Dec. 1755
Lieutenants—	
Gilbert M'Adam	26 Dec. 1755
Charles Crookshanks	28 Dec. 1755
Samuel Jan. Hollandt	29 Dec. 1755
George Brereton	30 Dec. 1755
Charles Forbes	31 Dec. 1755
Francis Pringle	31 Dec. 1755
Robert Brigstock	1 Jan. 1756
Peter von Ingen	2 Jan. 1756
Alexander M'Bean	3 Jan. 1756
Donald Campbell	4 Jan. 1756
Newsham Piers	5 Jan. 1756
—— Habberthorn	6 Jan. 1756
John Longsdon	7 Jan. 1756
Allan M'Lean	8 Jan. 1756
George Warburton	9 Jan. 1756
—— Barnstedt	10 Jan. 1756
Cuningham Cooper	11 Jan. 1756
Bazil Dunbar	12 Jan. 1756
John Evans	29 May 1756
—— Ourry	14 Jan. 1756
James Dalyell	15 Jan. 1756
Richard Wynne	16 Jan. 1756
James Allaz	17 Jan. 1756
Thomas Lindsay (of 2 F.)	28 May 1756
William Baillie	19 Jan. 1756
John Swift	20 Jan. 1756
Christopher Spiesmacher	21 Jan. 1756
William Cook	22 Jan. 1756
Elias Meyer	23 Jan. 1756
Henry Simcocks	24 Jan. 1756
Simson Ecuyier	25 Jan. 1756
Charles Willington	26 Jan. 1756
Charles Gallot	27 Jan. 1756
John Sealy	28 Jan. 1756
—— Grandidier	29 Jan. 1756
James Campbell	30 Jan. 1756
Simon Fraser	31 Jan. 1756
George Fullerton	1 Feb. 1756
William Stuart	2 Feb. 1756
Alexander Campbell	3 Feb. 1756
Joseph Ray	4 Feb. 1756
George Turnbull	5 Feb. 1756
William Abercrombie	6 Feb. 1756
David Ouchterlony	7 Feb. 1756
William Hazlewood	8 Feb. 1756
John Brown	9 Feb. 1756
Daniel M'Alpin	10 Feb. 1756

Rank and Name.	*Rank in Regiment.*
Lieutenants (continued)—	
Donald Forbes	11 Feb. 1756
Henry Gordon	12 Feb. 1756
—— Mackay	13 Feb. 1756
Thomas Basset	14 Feb. 1756
George Fæsch	15 Feb. 1756
George Etherington ..	16 Feb. 1756
Emanuel Hesse	17 Feb. 1756
Rodolphus Bentinck ..	18 Feb. 1756
John Muller	19 Feb. 1756
Bernard Ratzer	20 Feb. 1756
Dietrich Brehm	21 Feb. 1756
Fred. von Weissenfels ..	22 Feb. 1756
Jos. Frd. Wallet des Barres	23 Feb. 1756
Conrad Gugy	24 Feb. 1756
—— Kleinbeil..	25 Feb. 1756
—— Zimmerman	26 Feb. 1756
—— Fuser	27 Feb. 1756
—— Winter	28 Feb. 1756
—— Von Ingen	29 Feb. 1756
John Williams Maier (vice Schlosser)	1 Mar. 1756
Ensigns—	
Brereton Poynton	25 Dec. 1755
—— Allen	25 Dec. 1755
Thomas Barnsley	26 Dec. 1755
—— M'Intosh	27 Dec. 1755
Thomas Campbell	28 Dec. 1755
Ralph Phillips	29 Dec. 1755
Samuel Mackay	30 Dec. 1755
Francis Mackay	31 Dec. 1755
George Archibald	1 Jan. 1756
James Monro	2 Jan. 1756
William Ridge	3 Jan. 1756
William Hay	4 Jan. 1756
Alexander Shaw	5 Jan. 1756
Thomas Meredith	6 Jan. 1756
Stair Campbell Carre ..	7 Jan. 1756
Walter Kennedy	8 Jan. 1756
Michael Davis..	9 Jan. 1756
William Potts..	10 Jan. 1756
Andrew Watson	11 Jan. 1756
William Jones	12 Jan. 1756
John Bell	13 Jan. 1756
Nicholas Sutherland ..	14 Jan. 1756
William Ryder	15 Jan. 1756
Abraham Hart	16 Jan. 1756
Robert Campbell	17 Jan. 1756
James Crofton	18 Jan. 1756
Townsend Guy	19 Jan. 1756
James Jeffries..	20 Jan. 1756
Francis Hutchinson ..	21 Jan. 1756
James Herring	22 Jan. 1756
Edward Jenkins	23 Jan. 1756
James Ralfe	24 Jan. 1756
John Netterville	25 Jan. 1756
Allen Grant	1 Feb. 1756
Alexander Grant	2 Feb. 1756
Geo. Older (vice O'Brien)	3 Feb. 1756
Chaplains—	
Thomas Gawton	25 Dec. 1755
Wm. Nicholson Jackson..	4 Feb. 1756
Surgeons—	
George Tuting..	1 Feb. 1756
John M'Kenzie	2 Feb. 1756
Surgeons (continued)—	
George Wirgman	3 Feb. 1756
—— Stevenson	4 Feb. 1756

Regimentals—Red, facings blue, white lace, 2 blue stripes.

Agent—Mr. Calcraft, Channel Row, Westminster.

1757.

THE 60TH, OR THE ROYAL AMERICAN REGIMENT OF FOOT.

North America.

Four Battalions.

Col.-in-Chief—	
John, Earl of Loudoun..	25 Dec. 1755
Cols.-Commandant—	
John Stanwix..	1 Jan. 1756
Joseph Duffeaux	2 Jan. 1756
—— Haviland	
James Prevost	4 Jan. 1756
Lieut.-Colonels—	
Henry Bouquet	3 Jan. 1756
Frederick Haldiman ..	4 Jan. 1756
Russell Chapman.. ..	5 Jan. 1756
Sir John St. Clair, Bart..	6 Jan. 1756
Majors—	
John Young	25 Dec. 1755
James Robertson	26 Dec. 1755
John Rutherford	6 Jan. 1776
Augustine Prevost	9 Jan. 1776
Captains—	
John Tullikens	25 Dec. 1755
Thomas Oswald	26 Dec. 1755
Rodolph Fæsch	27 Dec. 1755
Frederick Porter	28 Dec. 1755
—— Munster..	29 Dec. 1755
Walter Rutherford.. ..	30 Dec. 1755
Hiacinthe de Bonneville	31 Dec. 1755
Charles Graham	1 Jan. 1756
Ralph Harding	2 Jan. 1756
—— Williams	3 Jan. 1756
Jeremiah Stanton	4 Jan. 1756
—— Gnielling	5 Jan. 1756
Richard Mather	6 Jan. 1756
Gustavus Wetterstrom..	7 Jan. 1756
Harry Charteris	8 Jan. 1756
—— Steiner	10 Jan. 1756
Francis Lander	11 Jan. 1756
—— Dù Fer	12 Jan. 1756
John Innis	13 Jan. 1756
—— Burnan	14 Jan. 1756
Gavin Cochran	15 Jan. 1756
Joseph Prince..	16 Jan. 1756
Marcus Prevost	17 Jan. 1756
Thomas Stanwix	18 Jan. 1756
Alexander Harbord ..	19 Jan. 1756
Abraham Bosomworth ..	20 Jan. 1756
John Fæsch	21 Jan. 1756
—— Little	22 Jan. 1756
Captain-Lieutenants—	
John Dalrymple	26 Dec. 1755
Stephen Gualley	27 Dec. 1755
Edward Comberbach ..	28 Dec. 1755
—— Schlosser	12 May 1756

Rank and Name.	*Rank in Regiment.*
Lieutenants—	
Gilbert M'Adam ..	.. 26 Dec. 1755
Charles Crookshanks	.. 28 Dec. 1755
Samuel Jan. Hollandt	.. 29 Dec. 1755
Charles Forbes ..	.. 31 Dec. 1755
Francis Pringle ..	.. 31 Dec. 1755
Robert Brigstock ..	.. 1 Jan. 1756
Peter von Ingen ..	.. 2 Jan. 1756
Alexander M'Bean	.. 3 Jan. 1756
Donald Campbell ..	.. 4 Jan. 1756
—— Le Noble ..	.. 6 Jan. 1756
John Longsdon ..	.. 7 Jan. 1756
Allan M'Lean.. ..	.. 8 Jan. 1756
George Warburton..	.. 9 Jan. 1756
—— Rhein	.. 10 Jan. 1756
Bazil Dunbar	.. 12 Jan. 1756
—— Gurry	.. 14 Jan. 1756
James Dalyell.. ..	.. 15 Jan. 1756
—— Allan ..	.. 17 Jan. 1756
William Baillie ..	.. 19 Jan. 1756
John Swift	.. 20 Jan. 1756
Christ. Spiesmacher	.. 21 Jan. 1756
Elias Meyer	.. 23 Jan. 1756
Simeon Ecuyier ..	.. 25 Jan. 1756
Charles Willington	.. 26 Jan. 1756
—— Gallot	.. 27 Jan. 1756
—— Grandidier ..	.. 29 Jan. 1756
James Campbell ..	.. 30 Jan. 1756
Simon Fraser	.. 31 Jan. 1756
George Fullerton ..	.. 1 Feb. 1756
William Stuart ..	.. 2 Feb. 1756
Alexander Campbell	.. 3 Feb. 1756
Joseph Ray	.. 4 Feb. 1756
George Turnbull ..	.. 5 Feb. 1756
William Abercrombie	.. 6 Feb. 1756
David Ouchterlony..	.. 7 Feb. 1756
William Hazlewood	.. 8 Feb. 1756
John Brown	.. 9 Feb. 1756
Daniel M'Alpin ..	.. 10 Feb. 1756
Donald Forbes ..	.. 11 Feb. 1756
Henry Gordon ..	.. 12 Feb. 1756
—— Mackay	.. 13 Feb. 1756
Thomas Basset ..	.. 14 Feb. 1756
George Fæsch.. ..	.. 15 Feb. 1756
George Etherington	.. 16 Feb. 1756
Emanuel Hesse ..	.. 17 Feb. 1756
Rodolphus Bentinck	.. 18 Feb. 1756
Jacob Miller	.. 19 Feb. 1756
Bernard Ratzer ..	.. 20 Feb. 1756
Dietrich Brehm ..	.. 21 Feb. 1756
Fred. von Weissenfels	.. 22 Feb. 1756
Jos. F. Wallet des Barres	23 Feb. 1756
Conrad Gugy	.. 24 Feb. 1756
—— Panier	.. 25 Feb. 1756
—— Desnoilles ..	.. 26 Feb. 1756
C. F. Fuser	.. 27 Feb. 1756
A. T. F. Winter ..	.. 28 Feb. 1756
—— Von Ingen ..	.. 29 Feb. 1756
James Williams ..	.. 1 Mar. 1756
—— Maier	.. 12 May 1756
Thomas Lindsay ..	.. 28 May 1756
John Evans	.. 29 May 1756
Ensigns—	
Brereton Poynton ..	.. 25 Dec. 1755
James Allen	.. 25 Dec. 1755
Thomas Barnsley ..	.. 26 Dec. 1755
Ensigns (continued)—	
George M'Intosh ..	.. 27 Dec. 1755
Thomas Campbell ..	.. 28 Dec. 1755
Ralph Phillips.. ..	.. 29 Dec. 1755
Samuel Mackay ..	.. 30 Dec. 1755
Francis Mackay ..	.. 31 Dec. 1755
George Archibald ..	.. 1 Jan. 1756
James Monro	.. 2 Jan. 1756
William Ridge ..	.. 3 Jan. 1756
William Hay	.. 4 Jan. 1756
Alexander Shaw ..	.. 5 Jan. 1756
Thomas Meredith ..	.. 6 Jan. 1756
Stair Campbell Carre	.. 7 Jan. 1756
Walter Kennedy ..	.. 8 Jan. 1756
Michael Davis.. ..	.. 9 Jan. 1756
William Potts ..	.. 10 Jan. 1756
Andrew Watson ..	.. 11 Jan. 1756
William Jones ..	.. 12 Jan. 1756
John Bell	.. 13 Jan. 1756
Nicholas Sutherland	.. 14 Jan. 1756
William Ryder ..	.. 15 Jan. 1756
Abraham Hart ..	.. 16 Jan. 1756
Robert Campbell ..	.. 17 Jan. 1756
James Crofton.. ..	.. 18 Jan. 1756
Townsend Guy ..	.. 19 Jan. 1756
James Jeffries.. ..	.. 20 Jan. 1756
Francis Hutchinson	.. 21 Jan. 1756
James Herring ..	.. 22 Jan. 1756
Edward Jenkins ..	.. 23 Jan. 1756
James Ralfe	.. 24 Jan. 1756
John Netterville ..	.. 25 Jan. 1756
Allen Grant	.. 1 Feb. 1756
Alexander Grant ..	.. 2 Feb. 1756
George Otter	.. 3 Feb. 1756
Chaplains—	
Thomas Gawton ..	.. 25 Dec. 1755
Wm. Nicholson Jackson .	4 Feb. 1756
Surgeons—	
John M'Kenzie ..	.. 2 Feb. 1756
George Wirgman ..	.. 3 Feb. 1756
—— Stevenson ..	.. 4 Feb. 1756

Regimentals—Red, facings blue, white laces, 2 blue stripes.

Agent—Mr. Calcraft, Channel Row, Westminster.

1758.

Four Battalions.

North America.

Col.-in-Chief—	
James Abercromby..	.. 27 Dec. 1757
Rank in Army, Maj.-Gen.	31 Jan. 1756
Cols.-Commandant—	
John Stanwix.. ..	.. 1 Jan. 1756
James Prevost ..	.. 4 Jan. 1756
Charles Lawrence ..	.. 28 Sept. 1757
Robert Monckton ..	.. 20 Sept. 1757
Lieut.-Colonels—	
Henry Bouquet ..	.. 3 Jan. 1756
Frederick Haldiman	.. 4 Jan. 1756
Sir John St. Clair, Bart.	6 Jan. 1756
John Young	.. 26 April 1756
Majors—	
James Robertson ..	.. 26 Dec. 1755
Rank in Army, Lt.-Col.	8 July 1758

Rank and Name.	*Rank in Regiment.*
Majors **(continued)—**	
John Rutherford	6 Jan. 1756
Augustine Prevost	9 Jan. 1756
John Tullikens	26 April 1757
Captains—	
Thomas Oswald	26 Dec. 1755
Rodolph Fæsch	27 Dec. 1755
Frederick Porter	28 Dec. 1755
D. Munster	29 Dec. 1755
Walter Rutnerford.. ..	30 Dec. 1755
Charles Græme	1 Jan. 1756
Ralph Harding	2 Jan. 1756
Jeremiah Stanton	4 Jan. 1756
—— Gnielling	5 Jan. 1756
Richard Mather	6 Jan. 1756
Gust. Wetterstroom ..	7 Jan. 1756
Harry Charteris	8 Jan. 1756
—— Steiner	10 Jan. 1756
Francis Lander	11 Jan. 1756
John Innis	13 Jan. 1756
—— Burnand	14 Jan. 1756
Gavin Cochran	15 Jan. 1756
Joseph Prince..	16 Jan. 1756
Marcus Prevost	17 Jan. 1756
Alexander Harbord ..	19 Jan. 1756
Abraham Bosomworth ..	20 Jan. 1756
John Bradstreet	8 Mar. 1757
Rank in Army,	5 Sept. 1745
Thomas Jocelyn	8 Mar. 1757
Rank in Army,	25 June, 1747
James Delaney	8 Mar. 1757
Rank in Army,	25 Nov. 1754
Samuel Wllyamoz	8 Mar. 1757
George du Fez	8 Mar. 1757
Stephen Gually	21 May 1757
William Stuart	21 May 1757
Captain-Lieutenants—	
Edward Comberbach ..	28 Dec. 1755
—— Schlosser	12 May 1756
Sam. Jan. Hollandt ..	21 May 1757
Charles Forbes	22 Mar. 1757
Lieutenants—	
Robert Brigstock	1 Jan. 1756
Rank in Army,	16 Feb. 1747-8
Peter von Ingen	2 Jan. 1756
Alexander M'Bean.. ..	3 Jan. 1756
Rank in Army,	17 May 1748
Donald Campbell	4 Jan. 1756
—— Le Noble	6 Jan. 1756
John Longsdon	7 Jan. 1756
Allan McLean..	8 Jan. 1756
Bazil Dunbar	12 Jan. 1756
Lewis Ourry	14 Jan. 1756
James Albany..	17 Jan. 1756
William Baillie	19 Jan. 1756
Christ. Spiesmacher ..	21 Jan. 1756
Elias Meyer	23 Jan. 1756
Simeon Ecuyier	25 Jan. 1756
Charles Willington.. ..	26 Jan. 1756
Charles Gallot..	27 Jan. 1756
—— Grandidier	29 Jan. 1756
James Campbell	30 Jan. 1756
George Fullerton	1 Feb. 1756
Alexander Campbell ..	3 Feb. 1756
Joseph Ray	4 Feb. 1756

Rank and Name.	*Rank in Regiment.*
Lieutenants **(continued)—**	
George Turnbull	5 Feb. 1756
Wm. Abercrombie	6 Feb. 1756
David Ouchterlony.. ..	7 Feb. 1756
William Hazlewood ..	8 Feb. 1756
John Brown	9 Feb. 1756
Daniel M'Alpin	10 Feb. 1756
Donald Forbes..	11 Feb. 1756
Harry Gordon..	12 Feb. 1756
Rank in Army, Capt.	4 Jan. 1758
Thomas Basset	14 Feb. 1756
George Fæsch	15 Feb. 1756
George Etherington ..	16 Feb. 1756
Emanuel Hesse	17 Feb. 1756
Rodolphus Bentinck ..	18 Feb. 1756
Jacob Muller	19 Feb. 1756
Bernard Ratzer	20 Feb. 1756
Dietrich Brehm	21 Feb. 1756
Fred. von Weissenfels ..	22 Feb. 1756
Jos. Frd. Wallet des Barres	22 Feb. 1756
Conrad Gugy	24 Feb. 1756
—— Desnoilles	26 Feb. 1756
L. T. Fuser	27 Feb. 1756
A. T. F. Winter	28 Feb. 1756
—— Von Ingen	29 Feb. 1756
—— Maier	12 May 1756
Thomas Lindsay	28 May 1756
John Evans	29 May 1756
Brereton Poynton	30 Nov. 1756
James Allen	1 Dec. 1756
Thomas Barnsley	2 Dec. 1756
George M'Intosh	3 Dec. 1756
Thomas Campbell	4 Dec. 1756
Ralph Phillips..	5 Dec. 1756
Samuel Mackay	6 Dec. 1756
Francis Mackay	7 Dec. 1756
George Archibald	8 Dec. 1756
James Monro	9 Dec. 1756
William Ridge	10 Dec. 1756
William Hay	11 Dec. 1756
Alexander Shaw	12 Dec. 1756
Thomas Meredith	13 Dec. 1756
—— Cloas	18 Dec. 1756
Beamsley Glazier	8 Mar. 1757
John Billings	8 Mar. 1757
Rank in Army,	21 Dec. 1754
John Rodolph Rhans ..	8 Mar. 1757
Peter Penier	8 Mar. 1757
John Polson	5 May 1757
James Calder	6 May 1757
Stair Campbell Carre ..	7 May 1757
Walter Kennedy	8 May 1757
Michael Davis..	9 May 1757
William Potts..	10 May 1757
William Jones..	11 May 1757
John Bell..	12 May 1757
William Ryder	14 May 1757
Thomas Winter	25 May 1757
James Ralfe	25 May 1757
Charles de Wildungen ..	23 July 1757
Townsend Guy	22 Mar. 1758
Robert Campbell	23 Mar. 1758
James Crofton	
James Jefferies	25 Mar. 1758
John Wilson	26 Mar. 1758
Francis Hutchinson.. ..	26 Mar. 1758

Rank and Name. — *Rank in Regiment.*

Ensigns—

James Herring .. .. 22 Jan. 1756
Edward Jenkins .. .. 23 Jan. 1756
John Nuterville .. .. 25 Jan. 1756
Allen Grant .. .. .. 1 Feb. 1756
Alexander Grant .. .. 2 Feb. 1756
George Otter .. .. .. 3 Feb. 1756
Alexander Stephens .. 27 Nov. 1756
Archibald Blane .. .. 4 Dec. 1756
Donald Campbell .. .. 6 Dec. 1756
William Ramsay .. .. 7 Dec. 1756
Alexander Baillie .. .. 9 Dec. 1756
Simon Fraser .. .. .. 10 Dec. 1756
Lauchlan Forbes .. .. 11 Dec. 1756
Thomas Prickney .. .. 12 Dec. 1756
William Brown .. .. 13 Dec. 1756
John Mackie.. .. .. 14 Dec. 1756
Alexander Shaw .. .. 17 Dec. 1756
Isaac Motte .. .. .. 19 Dec. 1756
Ranflaer Schuyler .. .. 8 Mar. 1757
Peter De Witt .. .. 1 May 1757
John Daw.. .. .. .. 4 May 1757
Francis Gordon .. .. 7 May 1757
William M'Lure .. .. 11 May 1757
Arthur St. Clair .. .. 13 May 1757
Alexander M'Intosh .. 18 May 1757
Henry Peyton.. .. .. 25 May 1757
Charles Rhor .. .. .. 24 July 1757
James Walder.. .. .. 16 Jan. 1758
Andrew Ross .. .. .. 16 Jan. 1758
John Bay .. .. .. 16 Jan. 1758
J. Charles St. Clair .. 16 Jan. 1758
—— Haldiman .. .. 28 Mar. 1758
George Demler .. .. 29 Mar 1758
John James .. .. .. 30 Mar. 1758
Richard Fahie.. .. .. 31 Mar. 1758
Louis Victor Duplessis .. 1 April 1758
John Hay .. .. .. 2 April 1758

Chaplains—

Thomas Gawton .. .. 25 Dec. 1755
W. Nicholson Jackson .. 4 Feb. 1756
John Ogilvie .. .. .. 1 Sept. 1756
Michael Schlactler .. .. 25 Mar. 1757

Adjutants—

James Allen .. .. .. 18 Aug. 1756
Thomas Barnsley .. .. 18 Aug. 1756
James Herring .. .. 13 June 1757

Quartermasters—

Donald Campbell .. . 18 Aug. 1756
Joseph Ray .. .. .. 18 Aug. 1756
James Samuel Engel .. 24 Feb. 1757
Donald Campbell .. .. 6 June 1757

Surgeons—

John M'Kenzie .. .. 2 Feb. 1756
George Wirgman .. .. 3 Feb. 1756
—— Stevenson .. .. 4 Feb. 1756
Arthur Nicholson .. .. 25 Dec. 1756

Regimentals—Red, facings blue, white lace, 2 blue stripes.

Agent—Mr. Abercrombie, Craven Street, Strand.

1759.

Four Battalions.

North America.

Rank and Name. — *Rank in Regiment.*

Col.-in-Chief—

Jeffery Amherst .. .. 30 Sept. 1758
Rank in Army, 25 June 1759

Cols.-Commandant—

John Stanwix.. .. .. 1 Jan. 1756
James Prevost .. .. 4 Jan. 1756
Charles Lawrence .. .. 28 Sept. 1757
Robert Monckton .. .. 20 Sept. 1757

Lieut.-Colonels—

Henry Bouquet .. .. 3 Jan. 1756
Frederick Haldiman .. 4 Jan. 1756
Sir John St. Clair, Bart. 6 Jan. 1756
John Young .. .. .. 26 April 1756

Majors—

James Robertson .. .. 26 Dec. 1755
Rank in Army, Lt.-Col. 8 July 1758
Augustine Prevost.. .. 9 Jan. 1756
John Tullikens .. .. 26 April 1757
Herbert Munster .. .. 20 July 1758

Captains—

Thomas Oswald .. .. 26 Dec. 1755
Rodolph Fæsch .. .. 27 Dec. 1755
Frederick Porter .. .. 28 Dec. 1755
Walter Rutherford.. .. 30 Dec. 1755
Charles Græme .. .. 1 Jan. 1756
Ralph Harding .. .. 2 Jan. 1756
Jeremiah Stanton .. .. 4 Jan. 1756
—— Gnielling .. .. 5 Jan. 1756
Richard Mather .. .. 6 Jan. 1756
Gustav. Wetterstroom .. 7 Jan. 1756
Harry Charteris .. .. 8 Jan. 1756
Lewis Steiner .. .. .. 10 Jan. 1756
Francis Lander .. .. 11 Jan. 1756
John Innis .. .. .. 13 Jan. 1756
Dennis Ger. Burnand .. 14 Jan. 1756
Gavin Cochran .. .. 15 Jan. 1756
Joseph Prince .. .. 16 Jan. 1756
Marcus Prevost .. .. 17 Jan. 1756
Abraham Bosomworth .. 24 Jan. 1756
John Bradstreet .. .. 8 Mar. 1757
Rank in Army, 5 Sept. 1745
Samuel Wllyamoz.. .. 8 Mar. 1757
George du Fez.. .. .. 8 Mar. 1757
Stephen Gually .. .. 21 May 1757
William Stuart .. .. 25 May 1757
—— Schlosser .. .. 20 July 1758
Edward Comberbach .. 23 Aug. 1758
John Parker .. .. .. 12 Feb. 1759

Captain-Lieutenants—

Sam. James Hollandt .. 21 May, 1757
Alexander M'Bean.. .. 23 July, 1758
Peter von Ingen .. .. 23 Aug. 1758
Donald Campbell .. .. 14 Apr. 1759

Lieutenants—

Robert Brigstock .. .. 1 Jan. 1756
Rank in Army, 16 Feb. 1747–48
—— Le Noble .. .. 6 Jan. 1756

Rank and Name.	*Rank in Regiment.*
Lieutenants (continued)—	
Bazil Dunbar	12 Jan. 1756
Lewis Ourry	14 Jan. 1756
James Allaz	17 Jan. 1756
William Baillie	19 Jan. 1756
Christ. Spiesmacher	21 Jan. 1756
Elias Meyer	23 Jan. 1756
Simeon Ecuyier	25 Jan. 1756
Charles Willington	26 Jan. 1756
Charles Gallot	27 Jan. 1756
—— Grandidier	29 Jan. 1756
James Campbell	30 Jan. 1756
George Fullerton	1 Feb. 1756
Alexander Campbell	3 Feb. 1756
George Turnbull	5 Feb. 1756
William Abercrombie	6 Feb. 1756
David Ouchterlony	7 Feb. 1756
John Brown	9 Feb. 1756
Daniel M'Alpin	10 Feb. 1756
Donald Forbes	11 Feb. 1756
Harry Gordon	12 Feb. 1756
Rank in Army, Capt. 4 Jan. 1758	
Thomas Basset	14 Feb. 1756
George Fæsch	15 Feb. 1756
George Etherington	16 Feb. 1756
Rodolphus Bentinck	18 Feb. 1756
Jacob Muller	19 Feb. 1756
Bernard Ratzer	20 Feb. 1756
Dietrich Brehm	21 Feb. 1756
Fred. von Weissenfels	22 Feb. 1756
Jos. Frd. Wallet des Barres	22 Feb. 1756
Conrad Gugy	24 Feb. 1756
—— Desnoilles	26 Feb. 1756
L. F. Fuser	27 Feb. 1756
A. F. Winter	28 Feb. 1756
—— Von Ingen	29 Feb. 1756
—— Maier	12 May 1756
Thomas Lindsay	28 May 1756
John Evans	29 May 1756
Bereton Poynton	30 Nov. 1756
James Allen	1 Dec. 1756
Thomas Barnsley	2 Dec. 1756
George M'Intosh	3 Dec. 1756
Thomas Campbell	4 Dec. 1756
Ralph Phillips	5 Dec. 1756
Samuel Mackay	6 Dec. 1756
Francis Mackay	7 Dec. 1756
George Archibald	8 Dec. 1756
James Monro	9 Dec. 1756
William Ridge	10 Dec. 1756
Alexander Shaw	12 Dec. 1756
Beamsley Glazier	8 Mar. 1757
John Rodolph Rhan	8 Mar. 1757
Peter Penier	8 Mar. 1757
John Polson	5 May 1757
James Calder	6 May 1757
Stair Campbell Carre	7 May 1757
Walter Kennedy	8 May 1757
William Potts	10 May 1757
William Jones	11 May 1757
John Bell	12 May 1757
William Ryder	14 May 1757
James Ralfe	25 May 1757
Charles De Wildungen	23 July 1757
Robert Campbell	23 Mar. 1758
Townsend Guy	24 Mar. 1758

Rank and Name.	*Rank in Regiment.*
Lieutenants (continued)—	
James Jefferies	25 Mar. 1758
John Wilson	26 Mar. 1758
John Dowe	24 May 1758
Robert Bayard	16 July 1758
James Herring	24 July 1758
George Otter	25 July 1758
William Ramsey	26 July 1758
Alexander Baillie	27 July 1758
Allan Grant	28 July 1758
John Nordberg	28 July 1758
Harry Howarth	29 July 1758
Francis Hutchinson	23 Aug. 1758
Alexander Grant	23 Aug. 1758
John Netterville	23 Aug. 1758
Robert Stuart	15 Sept. 1758
Edward Jenkins	22 Oct. 1758
John Martin	25 Feb. 1759
Lauchlan Forbes	14 April 1759
Ensigns—	
Alexander Stephens	27 Nov. 1756
Archibald Blane	4 Dec. 1756
Donald Campbell	6 Dec. 1756
Thomas Pinckney	12 Dec. 1756
William Brown	13 Dec. 1756
John Mackie	14 Dec. 1756
Alexander Shaw	17 Dec. 1756
Isaac Motte	19 Dec. 1756
Ranslaer Schuyler	8 Mar. 1757
Peter De Witt	[illegible] May 1757
Francis Gordon	7 May 1757
William M'Lure	11 May 1757
Arthur St. Clair	13 May 1757
Henry Peyton	25 May 1757
James Walder	16 Jan. 1758
J. Haldiman	28 Mar. 1758
George Demler	29 Mar. 1758
John Fainet	30 Mar. 1758
Richard Fahie	31 Mar. 1758
Louis Victor Du Plessis	1 Apr. 1758
John Hay	2 Apr. 1758
William Hay	24 May 1758
Augustine Prevost	24 July 1758
Charles Rivers	25 July 1758
—— Monin	26 July 1758
Ulrich W. Riesberg	27 July 1758
Samuel Johnston	28 July 1758
—— Christie	28 July 1758
James Hill	23 Aug. 1758
Alexander Graydon	23 Aug. 1758
Samuel Sears	23 Aug. 1758
Conrad Stockhausen	23 Aug. 1758
Francis Phister	15 Sept. 1758
William Leslie	22 Sept. 1758
Archibald Dow	6 April 1759
Philip Duperron	14 April 1759
Chaplains—	
Thomas Gawton	25 Dec. 1755
W. Nicholson Jackson	4 Feb. 1756
John Ogilvie	1 Sept. 1756
Michael Schlactler	25 Mar. 1757
Adjutants—	
James Allen	18 Aug. 1756
Thomas Barnsley	18 Aug. 1756
James Herring	13 June 1757
Daniel Forbes	23 Aug. 1758

Rank and Name.	*Rank in Regiment.*
Quartermasters—	
James Samuel Engel	24 Feb. 1757
Donald Campbell	6 June 1757
John Dawe	22 Oct. 1758
William Baillie	14 April 1759
Surgeons—	
John M'Kenzie	2 Feb. 1756
—— Stevenson	4 Feb. 1756
Arthur Nicholson	25 Dec. 1756
Samuel Collier	6 Feb. 1759

Regimentals—Red, facings blue, white lace, 2 blue stripes.

Agent—Mr. Calcraft, Channel Row, Westminster.

1760.

Four Battalions.

North America.

Rank and Name.	*Rank in Regiment.*
Col.-in-Chief—	
Jeffery Amherst	30 Sept. 1758
Rank in Army, Maj.-Gen.	25 June 1759
Cols.-Commandant—	
John Stanwix	1 Jan. 1756
Rank in Army, Maj.-Gen.	25 June 1759
James Prevost	4 Jan. 1759
Charles Lawrence	28 Sept. 1757
Hon. James Murray	24 Oct. 1759
Lieut.-Colonels—	
Henry Bouquet	3 Jan. 1756
Fred. Haldiman	4 Jan. 1756
Sir John St. Clair, Bart.	6 Jan. 1756
John Young	26 April 1757
Majors—	
James Robertson	26 Dec. 1755
Rank in Army, Lt.-Col.	8 Jan. 1758
Augustine Prevost	9 Jan. 1756
John Tullikens	26 April 1757
Herbert Munster	20 July 1758
Captains—	
Thomas Oswald	26 Dec. 1755
Rodolph Fæsch	27 Dec. 1755
Frederick Porter	28 Dec. 1755
Walter Rutherford	30 Dec. 1755
Jeremiah Stanton	4 Jan. 1756
—— Gnielling	5 Jan. 1756
Richard Mather	6 Jan. 1756
Gustav. Wetterstroom	7 Jan. 1756
Harry Charteris	8 Jan. 1756
Lewis Steiner	10 Jan. 1756
John Innis	13 Jan. 1756
Dennis G. Burnand	14 Jan. 1756
Gavin Cochran	15 Jan. 1756
Marcus Prevost	17 Jan. 1756
Abraham Bosomworth	20 Jan. 1756
John Bradstreet	8 Mar. 1757
Rank in Army,	5 Sept. 1745
Samuel Willyamoz	8 Mar. 1757
Geo. du Fez	8 Mar. 1757
Stephen Gually	21 May 1757
—— Schlosser	20 July 1758
Edward Comberbach	23 Aug. 1758
John Parker	12 Feb. 1759
David Ouchterlony	15 April 1759
Henry Gordon	16 April 1759
George Etherington	17 April 1759
Captains (continued)—	
Robert Bayard	18 April 1759
Thomas Barnsley	30 May 1759
Donald Campbell	29 Aug. 1759
Captain-Lieutenants—	
Sam Jan. Hollandt	21 May 1757
Alex. M'Bean	23 July 1758
Peter von Ingen	23 Aug. 1758
Lewis Ourry	29 Aug. 1759
Lieutenants—	
Robert Brigstock	1 Jan. 1756
Rank in Army,	16 Feb. 1747-48
—— Le Noble	6 Jan. 1756
Bazil Dunbar	12 Jan. 1756
James Allaz	17 Jan. 1756
William Baillie	19 Jan. 1756
Christ. Spiesmacher	21 Jan. 1756
Elias Meyer	23 Jan. 1756
Simeon Écuyier	25 Jan. 1756
Charles Willington	26 Jan. 1756
Charles Gallot	27 Jan. 1756
—— Grandidier	29 Jan. 1756
James Campbell	30 Jan. 1756
Geo. Fullerton	1 Feb. 1756
Alex. Campbell	3 Feb. 1756
Geo. Turnbull	5 Feb. 1756
Wm. Abercrombie	6 Feb. 1756
John Brown	9 Feb. 1756
Daniel M'Alpin	10 Feb. 1756
Donald Forbes	11 Feb. 1756
Thomas Basset	14 Feb. 1756
Geo. Fæsch	15 Feb. 1756
Rodolphus Bentinck	18 Feb. 1756
Jacob Muller	19 Feb. 1756
Bernard Ratzer	20 Feb. 1756
Fred. von Weissenfels	22 Feb. 1756
Destrich Brehm	21 Feb. 1756
Jos. Frd. Wallet des Barres	21 Feb. 1756
Conrad Gugy	24 Feb. 1756
—— Desnoilles	26 Feb. 1756
A. T. F. Winter	28 Feb. 1756
L. F. Fuser	27 Feb. 1756
—— Von Ingen	29 Feb. 1756
—— Maier	12 May 1756
Thomas Lindsay	28 May 1756
John Evans	29 May 1756
Alex. Stephens	13 April 1759
Arthur St. Clair	17 April 1759
William Leslie	30 May 1759
Brereton Poynton	30 Nov. 1756
James Allen	1 Dec. 1756
Geo. M'Intosh	3 Dec. 1756
Ralph Phillips	5 Dec. 1756
Samuel Mackay	6 Dec. 1756
Francis Mackay	7 Dec. 1756
Geo. Archbold	8 Dec. 1756
James Monro	9 Dec. 1756
William Ridge	10 Dec. 1756
Alex. Shaw	12 Dec. 1756
Beamsley Glazier	8 Mar. 1757
John Rodolph Rhan	8 Mar. 1757
Peter Penier	8 Mar. 1757
John Polson	5 May 1757
James Calder	6 May 1757
Stair Campbell Carre	7 May 1757
Walter Kennedy	8 May 1757

Rank and Name.	*Rank in Regiment.*
Lieutenants (continued)—	
William Potts	10 May 1757
William Jones	11 May 1757
John Bell	12 May 1757
William Ryder	14 May 1757
James Ralfe	25 May 1757
Robert Campbell	23 Mar. 1758
Townsend Guy	24 Mar. 1758
James Jeffries	25 Mar. 1758
John Wilson	26 Mar. 1758
John Dowe	24 May 1758
James Herring	24 July 1758
George Otter	25 July 1758
William Ramsay	26 July 1758
Alexander Baillie	27 July 1758
Allan Grant	28 July 1758
John Nordberg	28 July 1758
Harry Howarth	29 July 1758
Francis Hutchinson	23 Aug. 1758
Alexander Grant	23 Aug. 1758
John Netterville	23 Aug. 1758
Robert Stewart	15 Sept. 1758
Edward Jenkins	22 Oct. 1758
John Martin	25 Feb. 1759
Alexander Stephens	13 April 1759
Lauchlan Forbes	14 April 1759
Isaac Motte	15 April 1759
Arthur St. Clair	17 April 1759
James Samuel Engel	11 May 1759
William Leslie	30 May 1759
George M'Dougal	30 May 1759
Ranslaer Schuyler	1 June 1759
Francis Gordon	29 Aug. 1759
Ensigns—	
Archibald Blane	4 Dec. 1756
Donald Campbell	6 Dec. 1756
Thomas Pinckney	12 Dec. 1756
William Brown	13 Dec. 1756
John Mackie	14 Dec. 1756
Peter De Witt	1 May 1757
William McLure	11 May 1757
Henry Peyton	25 May 1757
James Welder	16 Jan. 1758
I. Haldiman	28 Mar. 1758
George Demler	29 Mar. 1758
John Jamet	30 Mar. 1758
Richard Fahie	31 Mar. 1758
Louis Victor du Plessis	1 April 1758
John Hay	2 April 1758
William Hay	24 May 1758
Augustine Prevost	24 July 1758
Charles Rivez	25 July 1758
—— Monin	26 July 1758
Ulrich W. Riesberg	27 July 1758
Samuel Johnson	28 July 1758
—— Christie	28 July 1758
James Hill	23 Aug. 1758
Alexander Graydon	23 Aug. 1758
Samuel Sears	23 Aug. 1758
Conrad Stockhausen	23 Aug. 1758
Francis Phister	15 Sept. 1758
Archibald Dow	6 April 1758
David Stewart	13 April 1758
Philip Duperron	14 April 1759
St. John Broderick	19 April 1759
James Gorrell	30 April 1759

Rank and Name.	*Rank in Regiment.*
Ensigns (continued)—	
James McDonald	30 April 1759
John Brittman	1 June 1759
George Mackay	2 June 1759
Francis Schlosser	29 Aug. 1759
Chaplains—	
Thomas Gawton	25 Dec. 1755
U. Nicholson Jackson	4 Feb. 1756
John Ogilvie	1 Sep. 1756
Michael Schlactler	25 Mar. 1757
Adjutants—	
James Allen	18 Aug. 1756
Thomas Barnsley	18 Aug. 1756
James Herring	13 June 1757
Daniel Forbes	23 Aug. 1758
Quartermasters—	
Donald Campbell	6 June 1757
John Dowe	22 Oct. 1758
William Baillie	14 April 1759
Lewis de Luz	11 May 1759
Surgeons—	
James McKenzie	2 Feb. 1756
—— Stevenson	4 Feb. 1756
Samuel Collier	6 Feb. 1759
William Mitchell	20 April 1759

Regimentals—Red, facings blue, white lace, 2 blue stripes.

Agent—Mr. Calcraft, Channel Row, Westminster.

1761.

Four Battalions.

North America—West Indies.

Col.-in-Chief—	
Sir Jeffery Amherst	30 Sept. 1758
Rank in Army, Maj.-Gen.	25 June 1759
Cols.-Commandant—	
John Stanwix	1 Jan. 1756
Rank in Army, Maj.-Gen.	25 June 1759
James Prevost	4 Jan. 1756
Hon. James Murray	24 Oct. 1759
William Haviland	9 Dec. 1760
Marcus Smith	11 Nov. 1761
Lieutenant-Colonels—	
Henry Bouquet	3 Jan. 1756
Frederick Haldiman	4 Dec. 1756
Sir John St. Clair, Bart.	6 Dec. 1756
Augustine Prevost	20 Mar. 1761
Majors—	
Herbert Munster	24 July 1758
William Walters	25 Feb. 1760
John Munsell	20 Mar. 1760
Captains—	
Rodolph Fæsch	27 Dec. 1755
Jeremiah Stanton	4 Jan. 1756
—— Gnielling	5 Jan. 1756
Richard Mather	6 Jan. 1756
Gavin Cochran	15 Jan. 1756
Marcus Prevost	17 Jan. 1756
John Bradstreet	8 Mar. 1750
Rank in Army,	5 Sept. 1743
—— Schlosser	20 July 1758
Edmond Comberbach	23 Aug. 1758

Rank and Name.	*Rank in Regiment.*
Captains (continued)—	
Henry Gordon	16 April 1759
Rank in Army,	4 Jan. 1758
George Etherington ..	17 April 1759
Robert Bayard	18 April 1759
Thomas Barnsley	30 May 1759
Sam. Jan. Hollandt ..	24 Aug. 1759
Donald Campbell	29 Aug. 1759
Fr. Gab. de Ruvynes ..	25 Dec. 1759
Robert Brigstock	14 Feb. 1760
John Carden	25 Feb. 1760
Beamsley Glazier	16 June 1760
Henry Alt	12 Sept. 1760
John Brown	15 Sept. 1760
John Wharton..	17 Sept. 1760
John Gordon	18 Sept. 1760
William Ridge	18 Sept. 1760
William Baillie	4 Oct. 1760
Lewis Ourry	12 Dec. 1760
Henry Brown	18 April 1761
Daniel Claus	7 July 1761
Alexander M'Bean ..	13 July 1761
Captain-Lieutenants—	
Simeon Ecuyier	14 Feb. 1760
Ralph Phillips..	12 Dec. 1760
James Allen	6 May 1761
Fred. Christ. Spiesmacher	13 July 1761
Lieutenants—	
—— Le Noble	6 Jan. 1756
Elias Meyer	23 Jan. 1756
Charles Willington.. ..	26 Jan. 1756
Charles Gallot..	27 Jan. 1756
—— Grandidier	29 Jan. 1756
James Campbell	30 Jan. 1756
George Fullerton	1 Feb. 1756
George Turnbull	5 Feb. 1756
William Abercrombie ..	6 Feb. 1756
Daniel M'Alpin	10 Feb. 1756
George Fæsch	15 Feb. 1756
Jacob Muller	19 Feb. 1756
Bernard Ratzer	20 Feb. 1756
Dietrich Brehm	21 Feb. 1756
Fred. von Weissenfels ..	22 Feb. 1756
Jos. Frd. Wallet des Barres	22 Feb. 1756
Conrad Gugy	24 Feb. 1756
—— Desnoilles	26 Feb. 1756
L. F. Fuser	27 Feb. 1756
A. T. F. Winter	28 Feb. 1756
—— Von Ingen	29 Feb. 1756
—— Maier	12 May 1756
Thomas Lindsay	28 May 1756
John Evans	29 May 1756
Brereton Poynton	30 Nov. 1756
George M'Intosh	3 Dec. 1756
Samuel Mackay	6 Dec. 1756
Francis Mackay	7 Dec. 1756
George Archbold	8 Dec. 1756
Alexander Shaw	12 Dec. 1756
John Rodolph Rhan ..	8 Mar. 1757
John Polson	5 May 1757
James Calder	6 May 1757
Stair Campbell Carre ..	7 May 1757
William Potts..	10 May 1757
William Jones..	11 May 1757
John Bell..	12 May 1757
James Ralfe	25 May 1757

Rank and Name.	*Rank in Regiment.*
Lieutenants (continued)—	
Robert Campbell	23 Mar. 1758
Townsend Guy	24 Mar. 1758
James Jeffries..	25 Mar. 1758
John Dowe	24 May 1758
James Herring..	24 July 1758
George Otter	25 July 1758
William Ramsey	26 July 1758
Alexander Baillie	27 July 1758
Allan Grant	28 July 1758
John Nordberg	28 July 1758
Francis Hutchinson ..	23 Aug. 1758
John Netterville	23 Aug. 1758
Robert Stewart	15 Sept. 1758
Edward Jenkins	22 Oct. 1758
John Martin	25 Feb. 1759
Alexander Stephens ..	13 April 1759
Lauchlan Forbes	14 April 1759
Isaac Motte	15 April 1759
Arthur St. Clair	17 April 1759
James Samuel Engel ..	11 May 1759
William Leslie..	30 May 1759
George M'Dougal	30 May 1759
Ranslaer Schuyler	1 June 1759
Alexander Shaw	2 June 1759
Donald Campbell	20 Aug. 1759
Francis Gordon	29 Aug. 1759
William Brown	31 Oct. 1759
Lewis de Mestral	31 Mar. 1760
John M'Dougal	29 April 1760
Thomas Pinckney	29 April 1760
James Welder..	29 May 1760
William M'Lure	16 June 1760
William Snow Steel ..	23 June 1760
Alexander Graydon ..	14 Sept. 1760
James Hill	15 Sept. 1760
Francis Thister	18 Sept. 1760
Charles Rivez	4 Oct. 1760
Frederick Holdiman ..	8 Dec. 1760
Archibald Dow	12 Dec. 1760
David Stewart..	
George Mackey	20 Mar. 1761
Phillip Duperron	16 April 1761
Augustine Prevost	6 May 1761
James M'Donald	18 May 1761
Daniel W. Reisberg ..	18 July 1761
George Demler..	13 July 1761
John Ormsby Donnellan	31 July 1761
Ensigns—	
Archibald Blane	4 Dec. 1756
John Jamet	30 Mar. 1758
Lewis Victor du Plessis	1 April 1758
John Hay	2 April 1758
—— Monin	26 July 1758
—— Christie	28 July 1758
Samuel Sears	23 Aug. 1758
St. John Broderick.. ..	19 April 1759
James Gossell	30 May 1759
Francis Schlosser	29 Aug. 1759
Henry Coxeter	3 Sept. 1759
Donald M'Donald	14 Feb. 1760
James Dunster..	31 Mar. 1760
Robert M'Pherson	22 April 1760
John Monin	29 April 1760
David M'Kenzie	29 April 1760
Thomas Ricard	16 June 1760

Rank and Name.	*Rank in Regiment.*
Ensigns (continued)—	
Robert Nott	.. 16 June 1760
John Amiel	.. 26 June 1760
Angus M'Donald ..	.. 8 July 1760
Nicholas Power ..	.. 14 Sept. 1760
David Barry	.. 15 Sept. 1760
John Gregorson ..	.. 17 Sept. 1760
John Charlton.. ..	.. 4 Oct. 1760
Robert Holmes ..	.. 12 Dec. 1760
Christopher Pauli ..	.. 8 Feb. 1761
Benjamin Strodtman	.. 20 Mar. 1761
Samuel Stewart ..	.. 16 April 1761
James Brigstock ..	.. 24 April 1761
Daniel Tucker.. ..	.. 6 May 1761
George Price	.. 18 May 1761
Frederick Winter ..	.. 7 July 1761
Edward Hubbard ..	..
James M'Dougal ..	.. 24 Feb. 1761
Chaplains—	
Thomas Gawton ..	. 25 Dec. 1755
W. Nicholson Jackson	.. 4 Feb. 1756
John Ogilvie	.. 1 Sept. 1756
Michael Schlaetler ..	.. 25 May 1757
Adjutants—	
Thomas Barnsley ..	.. 18 Aug. 1756
James Herring ..	.. 13 June 1757
Patrick M'Alpin ..	.. 26 April 1760
Edward Barrow ..	.. 1 May 1760
Quartermasters—	
John Dowe	.. 22 Oct. 1758
John Peter Rochat..	.. 1 May 1760
Francis Hutchinson	.. 4 Oct. 1760
Lime Plall	.. 27 July 1761
Surgeons—	
James M'Kenzie ..	.. 2 Feb. 1756
—— Stevenson ..	.. 4 Feb. 1756
Samuel Collier ..	.. 6 Feb. 1759
William Mitchell ..	.. 20 April 1759

Regimentals—Red, facings blue, white lace, 2 blue stripes.

Agent—Mr. Calcraft, Channel Row, Westminster.

1762.

Four Battalions.

North America—West Indies.

Rank and Name.	*Rank in Regiment.*
Col.-in-Chief—	
Sir Jeffery Amherst..	.. 30 Sep. 1758
Rank in Army, Maj.-Gen.	25 June 1759
Cols.-Commandant—	
James Prevost	.. 4 Jan. 1756
Hon. James Murray	.. 24 Oct. 1759
William Haviland ..	.. 9 Dec. 1760
Lieut.-Colonels—	
Henry Bouquet ..	.. 3 Jan. 1756
Fred. Haldiman ..	.. 4 Jan. 1756
Sir John St. Clair ..	.. 6 Jan. 1756
Augustine Prevost ..	.. 20 Mar. 1761
Majors—	
Herbert Munster ..	.. 20 July 1758
Thomas Oswald ..	.. 29 Oct. 1759
William Walters ..	.. 25 Feb. 1760
John Mansell	.. 20 Mar. 1761
Captains—	
Rodolph Fæsch ..	.. 27 Dec. 1755
Walter Rutherford	.. 30 Dec. 1755
Jeremiah Stanton ..	.. 4 Jan. 1756
—— Gnielling ..	.. 5 Jan. 1756
Richard Mather ..	.. 6 Jan. 1756
Harry Charteris ..	.. 8 Jan. 1756
Gavin Cochran ..	.. 15 Jan. 1756
Marcus Prevost ..	.. 17 Jan. 1756
John Bradstreet ..	.. 8 Mar. 1757
Rank in Army,	5 Sept. 1745
Samuel Willyamos ..	.. 8 Mar. 1757
—— Schlosser.. ..	.. 20 July 1758
Edward Comberbach	.. 23 Aug. 1758
Henry Gordon ..	.. 26 April 1759
Rank in Army,	4 Jan. 1758
George Etherington	.. 17 April 1759
Robert Bayard ..	.. 18 April 1759
Thomas Barnsley ..	.. 30 May 1759
Sam. Jan. Hollandt	.. 24 Aug. 1759
Donald Campbell ..	.. 29 Aug. 1759
F. Gab. de Ruvynes	.. 25 Dec. 1759
Robert Brigstock ..	.. 14 Feb. 1760
John Carden	.. 25 Feb. 1760
Beamsley Glazier ..	.. 16 June 1760
Henry Alt	.. 12 Sept. 1760
John Brown	.. 15 Sept. 1760
John Wharton ..	.. 17 Sept. 1760
John Gordon	.. 18 Sept. 1760
William Ridge.. ..	.. 18 Sept. 1760
William Baillie ..	.. 4 Oct. 1760
Lewis Ourry	.. 12 Dec. 1760
Captain-Lieutenants—	
Alexander M'Bean..	.. 23 July 1758
Simeon Ecuyier ..	.. 14 Feb. 1760
Alex. Campbell ..	.. 8 Oct. 1760
Lieutenants—	
—— Le Noble ..	.. 6 Jan. 1756
James Allaz	.. 17 Jan. 1756
Christ. Spiesmacher	.. 21 Jan. 1756
Elias Meyer .. .	.. 23 Jan. 1756
Charles Willington..	.. 26 Jan. 1756
Charles Gallot.. ..	.. 27 Jan. 1756
—— Grandidier ..	.. 29 Jan. 1756
James Campbell ..	.. 30 Jan. 1756
George Fullerton ..	.. 1 Feb. 1756
George Turnbull ..	.. 5 Feb. 1756
William Abercrombie	.. 6 Jan. 1756
Daniel M'Alpin ..	.. 10 Jan. 1756
Thomas Bassett ..	.. 14 Feb. 1756
George Fæsch.. ..	.. 15 Feb. 1756
Rodolphus Bentinck	.. 18 Feb. 1756
Jacob Muller	.. 19 Feb. 1756
Bernard Ratzer ..	.. 20 Feb. 1756
Dietrich Brehm ..	.. 21 Feb. 1756
Fred. von Weissenfels	.. 22 Feb. 1756
J. F. Wallet des Barres..	22 Feb. 1756
Conrad Gugy	.. 24 Feb. 1756
—— Desnoilles ..	.. 26 Feb. 1756
L. F. Fuser	.. 27 Feb. 1756
A. T. F. Winter ..	.. 28 Feb. 1756
—— Von Ingen ..	.. 29 Feb. 1756
—— Maier	.. 12 May 1756
Thomas Lindsay ..	.. 28 May 1756
John Evans	.. 29 May 1756
Brereton Poynton ..	.. 30 Nov. 1756

Rank and Name.	*Rank in Regiment.*
Lieutenants (continued)—	
George M'Intosh	3 Dec. 1756
Ralph Phillips	5 Dec. 1756
Samuel Mackay	6 Dec. 1756
Francis Mackay	7 Dec. 1756
George Archbold	8 Dec. 1756
James Munro	9 Dec. 1756
Alexander Shaw	12 Dec. 1756
John Rodolph Khan	8 Mar. 1757
John Polson	5 Mar. 1757
James Calder	6 Mar. 1757
Stair Campbell Carre	7 Mar. 1757
William Potts	10 Mar. 1757
William Jones	11 Mar. 1757
John Bell	12 Mar. 1757
James Ralfe	25 May 1757
Robert Campbell	23 Mar. 1758
Townshend Guy	24 Mar. 1758
James Jeffries	25 Mar. 1758
John Dowe	24 May 1758
James Herring	24 July 1758
George Otter	25 July 1758
William Ramsay	26 July 1758
Alexander Baillie	27 July 1758
Allan Grant	28 July 1758
John Nordberg	28 July 1758
Francis Hutchinson	23 Aug. 1758
John Netterville	23 Aug. 1758
Robert Stewart	15 Sept. 1758
Edward Jenkins	22 Oct. 1758
John Martin	25 Feb. 1759
Alexander Stephens	13 April 1759
Lauchlan Forbes	14 April 1759
Isaac Motte	15 April 1759
Arthur St. Clair	17 April 1759
James Samuel Engel	11 May 1759
William Leslie	30 May 1759
George M'Dougal	30 May 1759
Ranslaer Schuyler	1 June 1759
Alexander Shaw	2 June 1759
Donald Campbell	20 Aug. 1759
Francis Gordon	29 Aug. 1759
William Brown	31 Oct. 1759
Lewis de Mestral	31 Mar. 1760
John M'Dougal	29 April 1760
Thomas Pinckney	22 April 1760
James Wilder	29 May 1760
William M'Clure	16 June 1760
William Snow Steel	23 June 1760
Alexander Graydon	14 Sept. 1760
James Hill	15 Sept. 1760
Samuel Sears	4 Oct. 1760
John Ormsby	31 July 1761
Ensigns—	
Archibald Blane	4 Dec. 1756
Frederick Haldiman	28 Mar. 1758
George Demler	29 Mar. 1758
John Jamet	30 Mar. 1758
Louis Victor du Plessis	1 April 1758
John Hay	2 April 1758
William Hay	24 May 1758
Augustine Prevost	24 July 1758
Charles Rivez	25 July 1758
—— Menin	26 July 1758
Ullrich W. Reisberg	27 July 1758
—— Christie	28 July 1758

Rank and Name.	*Rank in Regiment.*
Ensigns (continued)—	
Francis Phister	15 Sept. 1758
Archibald Dow	6 April 1759
David Stewart	13 April 1759
Phillip Duperron	14 April 1759
St. John Broderick	19 April 1759
James Gorrell	30 May 1759
James M'Donald	30 May 1759
George Mackay	2 June 1759
Francis Schlosser	29 Aug. 1759
Henry Coxeter	3 Sept. 1759
Donald M'Donald	14 Feb. 1760
James Dunster	31 Mar. 1760
Robert M'Pherson	22 April 1760
John Monin	29 April 1760
David M'Kenzie	29 April 1760
Thomas Ricard	16 June 1760
Robert Nott	16 June 1760
George Fraser	23 June 1760
John Amiel	26 June 1760
Angus M'Donald	8 July 1760
Nicholas Power	14 Sept. 1760
David Borry	15 Sept. 1760
John Gregorson	17 Sept. 1760
John Charlton	4 Oct. 1760
Chaplains—	
Thomas Gawton	25 Dec. 1755
W. Nicholson Jackson	4 Feb. 1756
John Ogilvie	1 Sept. 1756
Michael Schlactler	25 May 1757
Adjutants—	
Thomas Barnsley	18 Aug. 1756
James Herring	13 June 1757
Patrick M'Alpin	26 April 1760
Edward Barrow	1 May 1760
Quartermasters—	
Donald Campbell	6 June 1757
John Dowe	22 Oct. 1758
John Peter Rochat	1 May 1760
Francis Hutchinson	4 Oct. 1760
Surgeons—	
James M'Kenzie	2 Feb. 1756
—— Stevenson	4 Feb. 1756
Samuel Collier	6 Feb. 1759
William Mitchell	20 April 1759

Regimentals—Red, facings blue, white lace, 2 blue stripes.

Agent—Mr. Calcraft, Channel Row, Westminster.

1763.

Four Battalions.

North America.

Col.-in-Chief—
Sir Jeffery Amherst .. 30 Sept. 1758
Rank in Army, Maj.-Gen. 25 June 1759
Cols.-Commandant—
Hon. James Murray .. 24 Oct. 1759
James Prevost .. 28 Oct. 1756
Rank in Army, 4 Jan. 1756

Rank and Name.	*Rank in Regiment.*
Lieut.-Colonels—	
Henry Bouquet	3 Jan. 1756
Rank in Army, Col.	19 Feb. 1762
Fred. Haldiman	4 Jan. 1756
Rank in Army, Col.	19 Feb. 1762
Majors—	
Herbert Munster	20 July 1758
Rank in Army, Lt.-Col.	14 Jan. 1762
Samuel Mackay	30 Sept. 1761
Captains—	
Rodolph Fæsch	27 Dec. 1755
Geo. Gnielling	5 Jan. 1756
Gavin Cochran	15 Jan. 1756
Marcus Prevost	17 Jan. 1756
John Bradstreet	8 Mar. 1757
Rank in Army,	5 Sept. 1745
Jno. Jos. Schlosser.. ..	20 July 1758
Henry Gordon	16 April 1759
Rank in Army,	4 Jan. 1758
George Etherington ..	17 April 1759
Robert Bayard	18 April 1759
Thomas Barnsley	30 May 1759
Sam. Jan. Hollandt ..	24 Aug. 1759
Robert Brigstock	14 Feb. 1760
Rank in Army,	16 Feb. 1748-9
Captain-Lieutenants—	
Ralph Phillips	12 Dec. 1760
Fred. Chr. Spiesmacher..	13 July 1761
Lieutenants—	
Charles Gallot	27 Jan. 1756
—— Grandidier	29 Jan. 1756
George Turnbull	5 Feb. 1756
Daniel M'Alpin	10 Feb. 1756
Bernard Ratzer	20 Feb. 1756
Dietrich Brehm	21 Feb. 1756
Jos. Fred. Wallet des Barres	22 Feb. 1756
Conrad Gugy	24 Feb. 1756
A. T. F. Winter	28 Feb. 1756
Von Ingen	29 Feb. 1756
Brereton Poynton	30 Nov. 1756
George M'Intosh	3 Dec. 1756
Samuel Mackay	6 Dec. 1756
Francis Mackay	7 Dec. 1756
George Archbold	8 Dec. 1756
Alexander Shaw	12 Dec. 1756
John Rodolph Rhan ..	8 Mar. 1757
John Polson	5 May 1757
Ensigns—	
—— Christie	28 July 1758
Francis Schlosser	29 Aug. 1759
Donald M'Donald	14 Feb. 1760
John Amiel	26 June 1760
Angus M'Donald	8 June 1760
John Gregorson	17 Sept. 1760
John Charlton	4 Oct. 1760
Christopher Pauli	8 Feb. 1761
Benjam. Strodtman ..	20 Mar. 1761
James Brigstock	24 April 1761
Daniel Tucker..	6 May 1761
George Price	18 May 1761
Frederick Winter	7 July 1761
Thomas Hutchinson ..	2 Mar. 1762
James Leighton	22 April 1762
John Fraser	25 Aug. 1762
Chaplains—	
Thomas Gawton	25 Dec. 1755
W. Nicholson Jackson ..	4 Feb. 1756

Rank and Name.	*Rank in Regiment.*
Adjutant—	
Patrick M'Alpin	26 April 1760
William Potts..	
Quartermasters—	
John Peter Rochat.. ..	1 May 1760
Francis Hutchinson ..	4 Oct. 1760
Surgeons—	
——— Stevenson ..	4 Feb. 1756
Samuel Collier	6 Feb. 1759

Regimentals—Red, facings blue, white lace, 2 blue stripes.

Agent—Mr. Calcraft, Channel Row, Westminster.

1764.

Three Battalions.

North America.

Col.-in-Chief—	
Sir Jeffery Amherst ..	30 Sept. 1758
Rank in Army, M.-Gen.	25 June 1759
Cols.-Commandant—	
Hon. James Murray ..	24 Oct. 1759
James Prevost	28 Oct. 1756
Lieut.-Colonels—	
Henry Bouquet	3 Jan. 1756
Rank in Army, Col.	19 Feb. 1762
Fred. Haldiman	4 Jan. 1756
Rank in Army, Col.	19 Feb. 1762
Majors—	
Herbert Munster	20 July 1758
Rank in Army, Lt.-Col.	14 Jan. 1762
Samuel Mackay	30 Sept. 1761
Captains—	
Rodolph Fæsch	27 Dec. 1755
Geo. Gnielling	5 Jan. 1756
Gavin Cochran	15 Jan. 1756
Marcus Prevost	17 Jan. 1756
John Bradstreet	8 Mar. 1757
Rank in Army,	5 Sept. 1745
Jno. Jos. Schlosser.. ..	20 July 1758
Henry Gordon	16 April 1759
Rank in Army,	4 Jan. 1758
George Etherington ..	17 April 1759
Robert Bayard	18 April 1759
Thomas Barnsley	30 May 1759
Sam. Jan. Hollandt ..	24 Aug. 1759
Robert Brigstock	14 Feb. 1760
Rank in Army,	16 Feb. 1748-9
Captain-Lieutenants—	
Ralph Phillips	12 Dec. 1760
Fred. Chr. Spiesmacher..	13 July 1761
Lieutenants—	
Charles Gallot	27 Jan. 1756
—— Grandidier	29 Jan. 1756
George Turnbull	5 Feb. 1756
Daniel M'Alpin	10 Feb. 1756
Bernard Ratzer	20 Feb. 1756
Dietrich Brehm	21 Feb. 1756
Jos. Fred. Wallet des Barres	22 Feb. 1756
Conrad Gugy	24 Feb. 1756
A. T. F. Winter	28 Feb. 1756
Von Ingen	29 Feb. 1756

Rank and Name.	*Rank in Regiment.*
Lieutenants (continued)—	
Brereton Poynton	30 Nov. 1756
George M'Intosh	3 Dec. 1756
Samuel Mackay	6 Dec. 1756
Francis Mackay	7 Dec. 1756
George Archbold	8 Dec. 1756
Alexander Shaw	12 Dec. 1756
John Rodolph Rhan ..	8 Mar. 1757
John Polson	5 May 1757
Ensigns—	
—— Christie	28 July 1758
Francis Schlosser	29 Aug. 1759
Donald M'Donald	14 Feb. 1760
John Amiel	26 June 1760
Angus M'Donald	8 July 1760
John Gregorson	17 Sept. 1760
John Charlton	4 Oct. 1760
Christopher Pauli	8 Feb 1761
Benjamin Strodtman ..	20 Mar. 1761
James Brigstock	24 April 1761
Daniel Tucker..	6 May 1761
George Price	18 May 1761
Frederick Winter	7 July 1761
Thomas Hutchinson ..	2 Mar. 1762
James Leighton	22 April 1762
John Fraser	25 Aug. 1762
Chaplains—	
Thomas Gawton	25 Dec. 1755
W. Nicholson Jackson ..	4 Feb. 1756
Adjutants—	
Patrick M'Alpin	26 April 1760
William Potts..	
Quartermasters—	
John Peter Rochat.. ..	1 May 1760
Francis Hutchinson ..	4 Oct. 1760
Surgeons—	
—— Stevenson	4 Feb. 1756
Samuel Collier	6 Feb. 1759

Regimentals—Red, facings blue, white lace, 2 blue stripes.

Agent—Mr. Calcraft, Channel Row, Westminter.

1765.

Two Battalions.

North America.

Rank and Name.	*Rank in Regiment.*
Colonel-in-Chief—	
Sir Jeffery Amherst ..	30 Sept. 1758
Rank in Army, Maj.-Gen.	25 June 1759
Cols.-Commandant—	
Hon. James Murray ..	24 Oct. 1759
James Prevost..	28 Oct. 1761
Lieut.-Colonels—	
Henry Bouquet	3 Jan. 1756
Rank in Army, Col.	19 Feb. 1762
Fred. Haldiman	4 Jan. 1756
Rank in Army, Col.	19 Feb. 1762
Majors—	
John Wilkins..	15 Aug. 1764
Rank in Army,	9 June 1762
Horatio Gates	27 Oct. 1764
Rank in Army,	24 April 1762
Captains—	
Gavin Cochran	15 Jan. 1756
Marcus Prevost	17 Jan. 1756
John Bradstreet	8 Mar. 1757
Rank in Army,	5 Sept. 1745
John Jos. Schlosser ..	20 July 1768
Henry Gordon	16 April 1759
Rank in Army,	4 Jan. 1758
George Etherington ..	17 April 1759
Robert Bayard	18 April 1759
Sam. Jan. Hollandt ..	24 Aug. 1759
Thomas Barnsley	30 May 1759
Robert Brigstock	14 Feb. 1760
Rank in Army,	16 Feb. 1748–9
Lewis Val. Fuser	30 Dec. 1763
Rank in Army,	27 Sept. 1763
John Brown	14 Jan. 1764
Rank in Army,	25 Sept. 1760
Captain-Lieutenants—	
Ralph Phillips	12 Dec. 1760
Fred. Chr. Spiesmacher..	13 July 1761
Lieutenants—	
Ths. Grandidier	29 Jan. 1756
George Turnbull	5 Feb. 1756
Daniel M'Apin	10 Feb. 1756
Bernard Ratzer	20 Feb. 1756
Dietrich Brehm	21 Feb. 1756
Jos. Frd. Wallet des Barres	22 Feb. 1756
Conrad Gugy	24 Feb. 1756
A. F. Winter	28 Feb. 1756
J. von Ingen	29 Feb. 1756
Brereton Poynton	30 Nov. 1756
George M'Intosh	3 Dec. 1756
George Archbold	8 Dec. 1756
John Polson	5 May 1756
Allan Grant	7 Oct. 1763
Rank in Army,	28 July 1758
Stair Campbell Carre ..	8 May 1764
Rank in Army,	7 May 1757
Francis Hutchinson ..	9 May 1764
Rank in Army,	13 Aug. 1758
Augustine Prevost.. ..	10 May 1764
Rank in Army,	6 May 1761
Henry Congalton	18 May 1764
Rank in Army,	11 Feb. 1761
Ensigns—	
John Christie	28 July 1758
Francis Schlosser	29 Aug. 1759
Donald M'Donald	14 Feb. 1760
John Amiel	26 June 1760
Angus McDonald	8 July 1760
Christopher Pauli	8 Feb. 1761
Benjamin Strodtman ..	20 Mar. 1761
James Brigstock	24 April 1761
Daniel Tucker..	6 May 1761
George Price	18 May 1761
Frederick Winter	7 July 1761
Thomas Hutchins	2 Mar. 1762
James Leighton	22 April 1762
John Fraser	25 Aug. 1762
Mathew Keough	31 Oct. 1763
Kenneth M'Culloch ..	15 Dec. 1763
Chaplains—	
W. Nicholson Jackson .	4 Feb. 1756
John Thomas	15 Aug. 1764
Adjutants—	
Patrick M'Alpin	26 April 1760
William Potts	26 April 1760

Rank and Name. *Rank in Regiment.*

Quartermasters—
John Peter Rochat.. .. 1 May 1760
Francis Hutchinson .. 4 Oct. 1760

Surgeons—
James Stevenson .. .. 4 Feb. 1756
Samuel Collier .. .. 6 Feb. 1759

Regimentals—Red, facings blue, white lace, 2 blue stripes.

Agent—Mr. Calcraft, Channel Road, Westminster.

1766.

Two Battalions.

North America—West Indies.

Col.-in-Chief—
Sir Jeffery Amherst .. 30 Sept. 1759
Rank in Army, Lt.-Gen. 19 Jan. 1761

Cols.-Commandant—
Hon. James Murray .. 24 Oct. 1759
Rank in Army, Maj.-Gen. 10 July 1762
James Prevost .. .. 28 Oct. 1761
Rank in Army, Maj.-Gen. 3 June 1762

Lieut.-Colonel—
Fred. Haldiman .. .. 4 Jan. 1756
Rank in Army, Col. 19 Feb. 1762

Majors—
Hon. Luc. Fred. Cary .. 4 April 1765
Rank in Army, 3 Feb. 1762
Robert Bayard .. .. 4 Oct. 1765

Captains—
Gavin Cochran .. .. 15 Jan. 1756
Marcus Prevost .. .. 17 Jan. 1756
John Bradstreet .. .. 8 Mar. 1757
Rank in Army, Col. 19 Feb. 1762
John Jos. Schlosser .. 20 July 1758
George Etherington . .. 17 April 1759
Thomas Barnsley .. .. 30 May 1759
Sam. Jan. Hollandt .. 24 Aug. 1759
Lewis Val. Fuser .. .. 30 Dec. 1763
Rank in Army, 27 Sept. 1762
John Brown .. .. .. 14 Jan. 1762
Rank in Army, 15 Sept. 1760
Stephen Kemble .. .. 24 Jan. 1765
John Wharton .. .. 19 June 1765
Rank in Army, 17 Sept. 1760
George Turnbull .. .. 15 Nov. 1765

Captain-Lieutenants—
Ralph Phillips .. .. 12 Dec. 1760
Fred. Chr. Spiesmacher.. 13 July 1761

Lieutenants—
Thos. Grandidier .. .. 29 Jan. 1756
Daniel M'Alpin .. .. 10 Feb. 1756
Bernard Ratzer .. .. 20 Feb. 1756
Dietrich Brehm .. .. 21 Feb. 1756
Jos. Frd. Wallet des Barres 22 Feb. 1756
A. T. F. Winter .. .. 28 Feb. 1756
J. von Ingen .. .. .. 29 Feb. 1756
Brereton Poynton .. .. 30 Nov. 1756
George M'Intosh .. .. 3 Dec. 1756
George Archbold .. .. 8 Dec. 1756
John Polson .. .. .. 5 May 1757
Allan Grant .. .. .. 7 Oct. 1768
Rank in Army, 28 July 1758

Rank and Name. *Rank in Regiment.*

Lieutenants (continued)—
Staire Campbell Carre .. 8 May 1764
Rank in Army, 7 May 1757
Francis Hutchinson .. 9 May 1764
Rank in Army, 23 Aug. 1758
Augustine Prevost .. .. 10 May 1764
Rank in Army, 6 May 1766
Henry Congalton .. .. 18 May 1764
Rank in Army, 11 Feb. 1761
Frederick Haldiman .. 13 April 1765
Rank in Army, 8 Dec. 1760
John Christie.. .. .. 15 Nov. 1765

Ensigns—
Francis Schlosser .. .. 29 Aug. 1759
Donald M'Donald .. .. 14 Feb. 1760
John Amiel .. .. .. 26 June 1760
Angus M'Donald .. .. 8 July 1760
Christopher Pauli .. .. 8 Feb. 1761
James Brigstock .. .. 24 April 1761
Daniel Tucker .. .. 6 May 1761
George Price .. .. .. 18 May 1761
Frederick Winter .. .. 7 July 1761
Thomas Hutchins .. .. 2 Mar. 1762
John Fraser .. .. .. 25 Aug. 1762
Mathew Keough .. .. 31 Oct. 1763
Kenneth M'Culloch .. 15 Dec. 1763
Thomas Meadows .. .. 16 Jan. 1765
Robert Johnson .. .. 25 April 1765
Rank in Army, 20 April 1761
Thomas Delamaine .. 12 Nov. 1765

Chaplains—
W. Nich. Jackson .. .. 4 Feb. 1756
William Winder .. .. 4 April 1765

Adjutants—
Patrick M'Alpin .. .. 26 April 1760
William Potts.. .. ..

Quartermasters—
John Peter Rochat.. .. 1 May 1760
Francis Hutchinson .. 4 Oct. 1760

Surgeons—
James Stevenson .. .. 4 Feb. 1756
Samuel Collier .. .. 6 Feb. 1759

Regimentals—Red, facings blue, white lace, 2 blue stripes.

Agent—Mr. Ross, Conduit Street.

1767

Two Battalions.

North America—West Indies.

Col.-in-Chief.—
Sir Jeffery Amherst .. 30 Sept. 1758
Rank in Army, Lt.-Gen. 19 Jan. 1761

Cols.-Commandant—
Hon. James Murray .. 24 Oct. 1759
Rank in Army, Maj.-Gen. 10 July 1762
James Prevost .. .. 28 Oct. 1761
Rank in Army, Maj.-Gen. 3 June 1762

Lieut.-Cols.—
Fred. Haldiman .. .. 4 Jan. 1756
Rank in Army, Col. 19 Feb. 1762
Augustine Prevost .. .. 13 Dec. 1765
Rank in Army, Col. 20 Mar. 1761

Rank and Name. — *Rank in Regiment.*

Majors—
Hon. Luc. Fred. Cary .. 4 April 1765
Rank in Army, Lt.-Col. 8 Feb. 1762
Robert Bayard .. .. 4 Oct. 1765

Captains—
Gavin Cochran .. .. 15 Jan. 1756
John Bradstreet .. .. 8 Mar. 1757
Rank in Army, Col. 19 Feb. 1762
John Jos. Schlosser .. 20 July 1758
George Etherington . 17 April 1759
Thomas Barnsley .. .. 30 May 1759
Sam. Jan. Hollandt .. 24 Aug. 1759
Lewis Val Fuser .. .. 30 Dec. 1763
Rank in Army, 27 Sept. 1762
John Brown .. .. .. 14 June 1764
Rank in Army, 15 Sept. 1760
Stephen Kemble .. .. 24 Jan. 1763
John Wharton .. .. 19 June 1763
Rank in Army, 17 Sept. 1760
Courtland Schuyler .. 8 Nov. 1763
Rank in Army, 21 Jan. 1760
George Turnbull .. .. 15 Nov. 1763
John Carden .. .. .. 25 Dec. 1763
Rank in Army, 25 Feb. 1760
Beamsley Glazier .. .. 25 Dec. 1763
Rank in Army, 16 June 1760

Captain-Lieutenants—
Ralph Phillips .. .. 12 Dec. 1760
Fred. Spiesmacher .. .. 13 July 1761

Lieutenants—
Thos. Grandidier .. .. 29 Jan. 1756
Daniel M'Alpin .. .. 10 Feb. 1756
Bernard Ratzer .. .. 20 Feb. 1756
Dietrich Brehm .. .. 21 Feb. 1756
Jos. Frd. Wallet des Barres 22 Feb. 1756
J. von Ingen .. .. .. 29 Feb. 1756
Brereton Poynton .. .. 30 Nov. 1756
George M'Intosh .. .. 3 Dec. 1756
George Archbold .. .. 8 Dec. 1756
John Polson .. .. .. 5 May 1757
Allan Grant .. .. .. 7 Oct. 1763
Rank in Army, 28 July 1758
Staire Campbell Carre .. 8 May 1764
Rank in Army, 18 May 1757
Francis Hutchinson .. 9 May 1764
Rank in Army, 23 Aug. 1758
Augustine Prevost .. .. 10 May 1764
Rank in Army, 6 May 1766
John Christie .. .. .. 15 Nov. 1765
John Nordberg .. .. 29 Mar. 1766
Rank in Army, 28 July 1758
Lewis de Mestral .. .. 13 Sept. 1766
Rank in Army, 31 Mar. 1760
Thomas Etherington .. 13 Sept. 1756
Rank in Army, 27 May 1760

Ensigns—
Francis Schlosser .. .. 29 Aug. 1759
Donald M'Donald .. .. 14 Feb. 1760
John Amiel .. .. .. 26 June 1760
Angus M'Donald .. .. 8 July 1760
Christopher Panier .. 8 Feb. 1761
James Brigstock .. .. 24 April 1761
George Price .. .. .. 18 May 1761
Frederick Winter .. .. 7 July 1761
Thomas Hutchins .. .. 2 Mar. 1762
Mathew Keough .. .. 31 Oct. 1763

Rank and Name. — *Rank in Regiment.*

Ensigns (continued)—
Robert Johnson .. .. 25 April 1765
Rank in Army, 10 April 1761
Thomas Delamaine.. .. 15 Nov. 1765
James Christie .. .. 25 Dec. 1765
Rank in Army, 19 Oct. 1762
Jn. Geo. Goldstrap .. 21 Mar. 1766
David Alex. Grant.. .. 3 Sept. 1766
Charles Duncan .. .. 3 Sept. 1766
John K. Muller .. .. 11 Oct. 1766

Chaplains—
W. Nich. Jackson .. .. 4 Feb. 1756
William Winder .. .. 4 April 1765

Adjutants—
Patrick M'Alpin .. .. 26 April 1766
William Potts.. .. .. 26 April 1766

Quartermasters—
John Peter Rochat.. .. 1 May 1760
Francis Hutchinson .. 4 Oct. 1760

Surgeons—
James Stevenson .. .. 4 Feb. 1756
John Graham .. .. .. 12 Mar. 1766

Regimentals—Red, facings blue, white lace, 2 blue stripes.

Agent—Mr. Ross, Conduit Street.

1768.

Two Battalions.

North America—West Indies.

Col.-in-Chief—
Sir Jeffery Amherst .. 30 Sept. 1758
Rank in Army, Lt.-Gen. 19 Jan. 1761
Hon. Thos. Gage .. .. 27 Sept. 1768

Cols.-Commandant—
Hon. James Murray .. 24 Oct. 1759
Rank in Army, Maj.-Gen. 10 July 1762
James Prevost.. .. .. 28 Oct. 1761
Rank in Army, Maj.-Gen. 3 June 1762

Lieut.-Colonels—
Fred. Haldiman .. .. 4 Jan. 1756
Rank in Army, Col. 9 Feb. 1762
Augustine Prevost .. .. 13 Dec. 1765
Rank in Army, 20 Mar. 1761

Majors—
Hon. Luc. Fred. Cary .. 4 April 1768
Rank in Army, 8 Feb. 1762
Robert Bayard.. .. .. 4 Oct. 1765

Captains—
Gavin Cochran.. .. .. 15 June 1756
John Bradstock .. .. 8 Mar. 1757
Rank in Army, Col. 19 Feb. 1762
John Jos. Schlosser.. .. 20 July 1758
George Etherington .. 17 April 1759
Sam. Jan. Hollandt .. 24 Aug. 1759
Lewis Val. Fuser .. .. 30 Dec. 1763
Rank in Army, 27 Sept. 1762
John Brown .. .. .. 14 Jan. 1764
Rank in Army, 15 Sept. 1760
Stephen Kemble .. .. 24 Jan. 1765
John Wharton.. .. .. 19 June 1765
Rank in Army, 17 Sept. 1760
Courtland Schuyler .. 8 Nov. 1765
Rank in Army, 21 Jan. 1760

Rank and Name.	*Rank in Regiment.*
Captains (continued)—	
George Turnbull	16 Nov. 1765
John Carden	25 Dec. 1765
Rank in Army,	25 Feb. 1760
Beamsley Glazier	25 Dec. 1765
Rank in Army,	10 June 1760
James Stevenson	4 Dec. 1767
Rank in Army,	15 June 1764
Captain-Lieutenants—	
Ralph Phillips..	12 Dec. 1760
Fred. Chr. Spiesmacher ..	3 July 1761
Lieutenants—	
Thos. Grandidier	29 Jan. 1756
Daniel M'Alpin	10 Feb. 1756
Bernard Ratzer	20 Feb. 1746
Dietrich Brehm	21 Feb. 1756
Jos. Frd. Wallet des Barres	22 Feb. 1756
J. von Ingen	22 Feb. 1756
Brereton Poynton	30 Nov. 1756
George M'Intosh	3 Dec. 1756
George Archbold	8 Dec. 1756
John Polson	5 May 1757
Allan Grant	7 Oct. 1763
Rank in Army,	28 July 1758
Francis Hutchinson.. ..	9 Oct. 1763
Rank in Army,	23 Aug. 1758
John Christie	15 Nov. 1765
John Nordberg..	29 Mar. 1766
Rank in Army,	28 July 1758
Thomas Etherington ..	29 Mar. 1766
Rank in Army,	27 May 1760
Francis Phister	9 Oct. 1767
Rank in Army,	18 Sept. 1760
George Demler	9 Oct. 1767
Rank in Army,	13 July 1761
James Hughes..	9 Oct. 1767
Rank in Army,	9 Nov. 1764
Ensigns—	
Francis Schlosser	29 Aug. 1759
Donald M'Donald	14 Feb. 1760
John Amiel	26 June 1760
Angus M'Donald	8 July 1760
Christopher Pauli	8 Feb. 1761
James Brigstock	24 April 1761
George Price	18 May 1761
Frederick Winter	7 July 1761
Thomas Hutchins	2 Mar. 1762
Mathew Keough	31 Oct. 1763
Robert Johnson	25 April 1765
Rank in Army,	20 April 1761
Thomas Delamaine.. ..	15 Nov. 1765
Jn. Geo. Goldstrap.. ..	21 Mar. 1766
David Alexander Grant..	3 Sept. 1766
Charles Duncan	3 Sept. 1766
John McMuller	11 Oct. 1766
John Strickland	13 April 1767
Rank in Army,	10 Nov. 1762
Chaplains—	
W. Nich. Jackson	4 Feb. 1756
William Winder	4 April 1765
Adjutants—	
Patrick M'Alpin	26 April 1766
John Burrent	7 June 1764
Quartermasters—	
John Peter Rochat.. ..	1 May 1760
Francis Hutchinson.. ..	4 Oct. 1760

Rank and Name.	*Rank in Regiment*
Surgeons—	
John Graham..	12 Mar. 1766
Peter Welch	19 April 1767

Regimentals—Red, facings blue, white lace, 2 blue stripes.

Agent—Mr. Ross, Conduit Street.

1769.

Two Battalions.

North America—West Indies.

Col.-in-Chief—	
Sir Jeffery Amherst.. ..	30 Sept. 1758
Rank in Army, Lt.-Gen.	19 Jan. 1761
Cols.-Commandant—	
James Prevost..	28 Oct. 1761
Rank in Army, Maj.-Gen.	3 Jan. 1762
Bique Armstrong	16 Dec. 1767
Rank in Army, Maj.-Gen.	10 July 1762
Lieut.-Colonels—	
Fred. Haldiman	4 Jan. 1756
Rank in Army, Col.	10 Feb. 1762
Gabriel Christie	14 Dec. 1768
Rank in Army,	27 Jan. 1762
Majors—	
Robert Bayard	4 Oct. 1765
Hon. Thomas Bruce ..	27 May 1768
Rank in Army,	13 Jan. 1763
Captains—	
Gavin Cochran	15 Jan. 1756
John Bradstreet	8 Mar. 1757
Rank in Army, Col.	19 Feb. 1762
John Jos. Schlosser ..	20 July 1758
Geo. Ketherington	17 April 1753
Sam. Jan. Hollandt ..	24 Aug. 1759
Lewis Val. Fuser	30 Dec. 1763
Rank in Army,	27 Sept. 1762
John Brown	14 June 1764
Rank in Army,	15 Sept. 1760
Stephen Kemble	24 Jan. 1765
John Wharton..	19 June 1765
Rank in Army,	17 Sept. 1760
Courtland Schuyler ..	8 Nov. 1765
Rank in Army,	21 Jan. 1760
George Turnbull	15 Nov. 1765
John Carden	25 Dec. 1765
Rank in Army,	25 Feb. 1760
Beamsley Glazier	25 Dec. 1765
Rank in Army,	16 June 1760
James Stevenson	4 Dec. 1767
Rank in Army,	15 June 1764
Captain-Lieutenants—	
Ralph Phillips..	12 Dec. 1760
Fred. Chr. Spiesmacher..	13 July 1761
Lieutenants—	
Thomas Grandidier ..	29 Jan. 1756
Daniel M'Alpin	10 Feb. 1756
Bernard Ratzer	20 Feb. 1756
Dietrich Brehm	21 Feb. 1756
Jos. Frd. Wallet des Barres	22 Feb. 1756
J. von Ingen	22 Feb. 1756
Brereton Poynton	10 Nov. 1756
George M'Intosh	3 Dec. 1756
George Archbold	8 Dec. 1756

Rank and Name. *Rank in Regiment.*

Lieutenants (continued)—
John Polson .. .. .. 5 May 1767
Allan Grant .. .. .. 7 Oct. 1763
Rank in Army, 28 July 1758
Francis Hutchinson .. 9 Oct. 1763
Rank in Army, 23 Aug. 1758
John Christie .. .. .. 15 Nov. 1765
John Nordberg .. .. 29 Mar. 1766
Rank in Army, 28 July 1758
Thomas Etherington .. 29 Mar. 1766
Rank in Army, 27 May 1760
Francis Phister .. .. 9 Oct. 1767
Rank in Army, 18 Sept. 1760
George Demler .. .. 9 Oct. 1767
Rank in Army, 13 July 1761
James Hughes.. .. .. 9 Oct. 1767
Rank in Army, 9 Nov. 1764

Ensigns—
Donald M'Donald .. .. 14 Feb. 1760
John Amiel .. .. .. 26 June 1760
Angus M'Donald .. .. 8 July 1760
Christopher Pauli .. .. 8 Feb. 1761
James Brigstock .. .. 24 April 1761
George Price .. .. .. 18 May 1761
Frederick Winter .. .. 7 July 1761
Thomas Hutchins .. .. 2 Mar. 1762
Mathew Keough .. .. 31 Oct. 1763
Robert Johnson .. .. 25 April 1765
Rank in Army, 20 April 1761
Thomas Delamaine.. .. 15 Nov. 1765
Jn. Geo. Goldstrap .. 21 Mar. 1766
David Alex. Grant .. .. 3 Sept. 1766
Charles Duncan .. .. 3 Sept. 1766
John K. Muller .. .. 11 Oct. 1767
John Strickland .. .. 13 April 1766
Rank in Army, 10 Nov. 1762
Richard Rudyerd .. .. 27 July 1768

Chaplains—
W. Nich. Jackson .. .. 4 Feb. 1756
William Winder .. .. 4 April 1765

Adjutants—
John Burrent .. .. .. 7 June 1764
Patrick M'Alpin .. .. 26 April 1766

Quartermasters—
John Peter Rochat.. .. 1 May 1760
Francis Hutchinson .. 4 Oct. 1760

Surgeons—
John Graham .. .. .. 12 Mar. 1766
Peter Welch .. .. .. 29 April 1767

Regimentals—Red, facings blue, white lace, 2 blue stripes.

Agent—Mr. Ross, Conduit Street.

1770.

Two Battalions.

West Indies—North America.

Col.-in-Chief—
Sir Jeffery Amherst .. 7 Nov. 1768
Rank in Army, Lt.-Gen. 19 June 1761

Col.-Commandant—
James Prevost .. .. 28 Oct. 1761
Rank in Army, Maj.-Gen. 3 June 1761
Bique Armstrong .. .. 16 Dec. 1767
Rank in Army, Maj.-Gen. 10 July 1762

Rank and Name. *Rank in Regiment.*

Lieut.-Colonels—
Frederick Haldiman.. .. 4 Jan. 1756
Rank in Army, Col. 19 Feb. 1762
Augustine Prevost .. .. 3 Nov. 1769
Rank in Army, 20 Mar. 1761

Majors—
Hon. Thomas Bruce .. 27 Mar. 1768
Rank in Army, 13 Jan. 1763
John Wharton.. .. .. 17 Mar. 1769

Captains—
Gavin Cochran .. .. 15 Jan. 1756
John Bradstreet .. .. 8 Mar. 1757
Rank in Army, Col. 19 Feb. 1762
John Jos. Schlosser.. .. 20 July 1758
George Etherington .. 17 April 1759
Sam. Jan. Holland .. 24 Aug. 1759
Lewis Val. Fuser .. .. 30 Dec. 1763
Rank in Army, 17 Sept. 1762
John Brown .. .. .. 14 Jan. 1764
Rank in Army, 15 Sept. 1760
Stephen Kemble .. .. 24 Jan. 1765
Courtland Schuyler.. .. 8 Nov. 1765
Rank in Army, 21 June 1760
George Turnbull .. .. 15 Nov. 1765
John Carden .. .. .. 25 Dec. 1765
Rank in Army, 25 Feb. 1760
Beamsley Glazier .. .. 25 Dec. 1765
Rank in Army, 16 June 1760
James Stephenson .. .. 4 Dec. 1767
Rank in Army, 15 June 1764
Francis Hutchinson .. 17 Mar. 1769

Captain-Lieutenants—
Ralph Phillips .. .. 12 Dec. 1760
Fred. Chr. Spiesmacher.. 13 July 1761

Lieutenants—
Thos. Grandidier .. .. 29 Jan. 1756
Daniel M'Alpin .. .. 10 Feb. 1756
Bernard Ratzer .. .. 20 Feb. 1756
Dietrich Brehm .. .. 21 Feb. 1756
J. Fred. Wallet des Barres 22 Feb. 1756
James von Ingen .. .. 22 Feb. 1756
Brereton Poynton .. .. 30 Nov. 1756
George M'Intosh .. .. 3 Dec. 1756
George Archbold .. .. 8 Dec. 1756
John Polson .. .. .. 5 May 1757
Allan Grant .. .. .. 7 Oct. 1763
Rank in Army, 28 July 1758
John Christie .. .. .. 17 Nov. 1765
John Nordberg .. .. 29 Mar. 1755
Rank in Army, 28 July 1758
Thomas Etherington .. 29 Mar. 1755
Rank in Army, 27 May 1760
Francis Phister .. .. 9 Oct. 1767
Rank in Army, 18 Sept. 1760
George Demler .. .. 9 Oct. 1767
Rank in Army, 13 July 1761
James Hughes.. .. .. 9 Oct. 1767
Rank in Army, 9 Nov. 1764
George Burns .. .. .. 14 July 1760
Rank in Army, 14 Aug. 1759

Ensigns—
Donald M'Donald .. .. 14 Feb. 1760
James Amiel .. .. .. 26 June 1760
Angus M'Donald .. .. 8 July 1760
Christopher Pauli .. .. 8 Feb. 1761
James Brigstock .. .. 24 April 1761

Rank and Name.	*Rank in Regiment.*
Ensigns (continued)—	
George Price	18 May 1761
Thomas Hutchins	2 Mar. 1762
Robert Johnson	25 April 1765
Rank in Army,	20 April 1761
Thomas Delamaine.. ..	15 Nov. 1765
Jn. Geo. Goldstrap ..	21 Mar. 1766
David Alex. Grant.. ..	3 Sept. 1766
Charles Duncan	3 Sept. 1766
John K. Muller	14 Oct. 1766
John Strickland	13 April 1767
Rank in Army,	10 Nov. 1761
William Kelly..	17 Mar. 1769
Francis Duffield	20 April 1769
Maurice Fitzgerald.. ..	21 June 1769
Chaplains—	
W. Nich. Jackson	4 Feb. 1755
William Winder	4 April 1765
Adjutants—	
John Burrent	7 June 1764
Francis M'Alpin	6 April 1766
Quartermasters—	
John Peter Rochat.. ..	1 May 1760
John Polson	10 June 1769
Surgeons—	
John Graham	17 Mar. 1755
Peter Welch	29 April 1767

Regimentals—Red, facings blue, white lace, 2 blue stripes.

Agent—Mr. Ross, Conduit Street.

1771.

Two Battalions.

West Indies—North America.

Rank and Name.	*Rank in Regiment.*
Col.-in-Chief—	
Sir Jeffery Amherst ..	7 Nov. 1768
Rank in Army, Lt.-Gen.	19 Jan. 1761
Cols.-Commandant—	
James Prevost..	28 Oct. 1761
Rank in Army, Maj.-Gen. in America	3 June 1762
Bique Armstrong	16 Dec. 1767
Rank in Army, Maj.-Gen.	10 July 1762
Lieut.-Colonels—	
Fred. Haldiman	4 Jan. 1756
Rank in Army, Col.	19 Feb. 1762
Augustine Prevost.. ..	3 Nov. 1769
Rank in Army,	20 Mar. 1761
Majors—	
John Wharton	17 Mar. 1769
George Etherington ..	4 Oct. 1770
Captains—	
Gavin Cochran	15 June 1756
John Bradstreet	8 Mar. 1757
Rank in Army, Col.	19 Feb. 1762
John Jos. Schlosser ..	20 July 1768
Sam. Jan. Hollandt ..	24 Aug. 1759
Lewis Val. Fuser	30 Dec. 1763
Rank in Army,	27 Sept. 1762
John Brown	14 Jan. 1764
Rank in Army,	15 Sept. 1760
Stephen Kemble	24 Jan. 1763
Courtland Schuyler ..	8 Nov. 1763
Rank in Army,	21 Jan. 1760
George Turnbull	15 Nov. 1763
Captains (continued)—	
John Carden	25 Dec. 1763
Rank in Army,	25 Feb. 1760
Beamsley Glazier	25 Dec. 1763
Rank in Army,	16 June 1760
James Stevenson	4 Dec. 1767
Rank in Army,	15 June 1764
Francis Hutchinson ..	17 Mar. 1769
Fred. Chr. Spiesmacher..	4 Oct. 1770
Captain-Lieutenants—	
Ralph Phillips	12 Dec. 1760
Thomas Grandidier ..	4 Oct. 1770
Lieutenants—	
Daniel M'Alpin	10 Feb. 1756
Bernard Ratzer	20 Feb. 1756
Dietrich Brehm	21 Feb. 1756
Jos.Fred.Wallet des Barres	22 Feb. 1756
James von Ingen	22 Feb. 1756
Brereton Poynton	30 Nov. 1756
George M'Intosh	3 Dec. 1756
George Archbold	8 Dec. 1756
John Polson	5 May 1757
Allan Grant	7 Oct. 1763
Rank in Army,	28 July 1758
John Christie	15 Nov. 1765
John Nordberg	29 Mar. 1766
Rank in Army,	28 July 1758
Thomas Etherington ..	29 Mar. 1766
Rank in Army,	27 May 1760
Francis Phister	9 Oct. 1767
Rank in Army,	18 Sept. 1760
George Demler	9 Oct. 1767
Rank in Army,	13 July 1761
James Hughes	9 Oct. 1767
Rank in Army,	9 Nov. 1764
Donald M'Donald	3 Oct. 1770
George Price	4 Oct. 1770
Daniel W. Reisberg ..	25 Dec. 1770
Rank in Army,	July 1761
Patrick Murray	26 Dec. 1770
Rank in Army,	21 Sept. 1762
Angus M'Donald	27 Dec. 1770
Christopher Pauli	28 Dec. 1770
Ensigns—	
James Brigstock	24 April 1761
Thomas Hutchins	2 Mar. 1762
Robert Johnson	25 April 1765
Rank in Army,	20 April 1761
Thomas Delamaine.. ..	15 Nov. 1765
David Alex. Grant.. ..	3 Sept. 1766
Charles Duncan	3 Sept. 1766
John K. Muller	11 Oct. 1766
John Strickland	13 April 1767
Rank in Army,	10 Nov. 1762
William Kelly	17 Mar. 1769
Francis Duffield	10 April 1769
Samuel Rutherford ..	2 Mar. 1770
Rank in Army,	2 May 1762
Peter Graham	14 May 1770
Spencer Briscoe	4 Oct. 1770
John Charles Schlosser..	31 Oct. 1770
Thomas Reeves	21 Dec. 1770
Marcus Pictet..	27 Dec. 1770
Chaplains—	
W. Nich. Jackson	4 Feb. 1756
William Winder	4 April 1765

Rank and Name. *Rank in Regiment.*

Adjutants—
John Burrent .. .. .. 7 June 1764
Patrick M'Alpin .. .. 26 April 1766

Quartermasters—
John Peter Rochat .. 1 May 1760
John Polson .. .. .. 10 June 1769

Surgeons—
John Graham .. .. .. 12 Mar. 1766
Peter Welch .. .. .. 29 April 1767

Regimentals—Red, facings blue, white lace, 2 blue stripes.

Agent—Mr. Ross, Conduit Street.

1772.

Two Battalions.

West Indies—North America.

Col.-in-Chief—
Sir Jeffery Amherst, K.B. 7 Nov. 1768
Rank in Army, Lt.-Gen. 19 Jan. 1761

Col.-Commandants—
James Prevost .. .. 28 Oct. 1761
Rank in Army, Maj.-Gen. 3 June 1762
Bique Armstrong .. .. 16 Dec. 1767
Rank in Army, Maj.-Gen. 10 July 1762

Lieut.-Colonels—
Fred. Haldiman .. .. 4 Jan. 1756
Rank in Army, Col. 19 Feb. 1762
Augustine Prevost .. .. 3 Nov. 1769
Rank in Army, 20 Mar. 1761

Majors—
George Etherington .. 4 Oct. 1770
Lewis Valentine Fuser .. 7 Aug. 1771

Captains—
Gavin Cochran .. .. 15 Jan. 1756
John Bradstreet .. .. 8 Mar. 1757
Rank in Army, Col. 19 Feb. 1762
John Jos. Schlosser .. 24 July 1758
Sam. Jan. Hollandt .. 24 Aug. 1759
John Brown .. .. .. 14 Jan. 1764
Rank in Army, 15 Sept. 1760
Stephen Kemble .. .. 24 Jan. 1765
Courtland Schuyler .. 8 Nov. 1765
Rank in Army, 21 Jan. 1760
George Turnbull .. .. 15 Nov. 1765
John Carden .. .. .. 25 Dec. 1765
Rank in Army, 25 Feb. 1760
Beamsley Glazier .. .. 25 Dec. 1765
Rank in Army, 16 June 1760
James Stevenson .. .. 4 Dec. 1767
Rank in Army, 15 June 1764
Francis Hutchinson .. 17 Mar. 1769
Fred. Chr. Spiesmacher .. 4 Oct. 1770
Daniel M'Alpin .. .. 7 Aug. 1771

Captain-Lieutenants—
Ralph Phillips .. .. 12 Dec. 1760
Thomas Grandidier .. 4 Oct. 1770

Lieutenants—
Bernard Ratzer .. .. 20 Feb. 1756
Dietrich Brehm .. .. 21 Feb. 1756
Jos. Fred. Wallet des Barres 22 Feb. 1756

Rank and Name. *Rank in Regiment.*

Lieutenants (continued)—
James von Ingen .. .. 22 Feb. 1756
Brereton Poynton .. .. 30 Nov. 1756
George M'Intosh .. .. 3 Dec. 1756
George Archbold .. .. 8 Dec. 1756
John Polson .. .. .. 5 May 1757
Allan Grant .. .. .. 7 Oct. 1763
Rank in Army, 28 July 1758
John Christie .. .. .. 15 Nov. 1765
John Nordberg .. .. 29 Mar. 1766
Rank in Army, 28 July 1758
Thomas Etherington .. 29 Mar. 1766
Rank in Army, 27 May 1760
Francis Phister .. .. 9 Oct. 1767
Rank in Army, 18 Sept. 1760
James Hughes .. .. 9 Oct. 1767
Rank in Army, 9 Nov. 1764
Donald M'Donald .. .. 3 Oct. 1770
Patrick Murray .. .. 26 Dec. 1770
Rank in Army, 21 Sept. 1762
Angus M'Donald .. .. 27 Dec. 1770
Christopher Pauli .. .. 28 Dec. 1770
James Brigstock .. .. 3 June 1771
Augustine Prevost .. .. 25 June 1771
Rank in Army, 6 May 1765
Thomas Hutchins .. .. 7 Aug. 1771
Charles Dixon .. .. .. 21 Dec. 1771
Rank in Army, 21 Mar. 1765

Ensigns—
Thomas Delamaine .. 15 Nov. 1765
David Alex. Grant .. .. 3 Sept. 1766
Charles Duncan .. .. 3 Sept. 1766
John K. Muller .. .. 11 Oct. 1766
John Strickland .. .. 13 April 1767
Rank in Army, 10 Nov. 1762
William Kelly .. .. 17 Mar. 1769
Francis Duffield .. .. 10 April 1779
Samuel Rutherford .. 2 Mar. 1770
Rank in Army, 2 May 1762
Peter Graham .. .. .. 14 May 1770
Spencer Briscoe .. .. 4 Oct. 1770
John Charles Schlosser .. 31 Oct. 1770
Thomas Reeves .. .. 21 Dec. 1770
Marcus Pictet .. .. 27 Dec. 1770
Jeffery Amherst .. .. 3 June 1771
John Carden .. .. .. 7 Aug. 1771
George Hallam .. .. 29 Nov. 1771

Chaplains—
W. Nich. Jackson .. .. 4 Feb. 1756
William Winder .. .. 4 April 1765

Adjutants—
Patrick M'Alpin .. .. 26 April 1766
Augustine Prevost .. .. 25 June 1771

Quartermasters—
John Peter Rochat .. .. 1 May 1760
John Polson .. .. .. 10 June 1769

Surgeons—
John Graham .. .. .. 12 Mar. 1766
Peter Welch .. .. .. 29 April 1767

Regimentals—Red, facings blue, white lace, 2 blue stripes.

Agents—Messrs. Ross and Grey, Conduit Street.

1773.

Two Battalions.

West Indies.

1st Battalion.

Rank and Name. *Rank in Regiment.*

Col.-in-Chief—
Sir Jeffery Amherst, K.B. 7 Nov. 1768
Rank in Army, Lt.-Gen. 19 Jan. 1761
Col.-Commandant—
James Prevost .. .. 28 Oct. 1761
Rank in Army, Lt.-Gen. 25 May 1772
Lieut.-Colonel—
Augustine Prevost .. .. 3 Nov. 1769
Rank in Army, 30 Mar. 1761
Major—
Lewis Valentine Fuser .. 7 Aug. 1771
Captains—
Gavin Cochran .. .. 15 Jan. 1756
Rank in Army, Major, 23 July 1772
Stephen Kemble .. .. 24 Jan. 1765
John Cardew .. .. .. 25 Dec. 1765
Rank in Army, 25 Feb. 1760
James Stevenson .. .. 4 Dec. 1767
Rank in Army, 15 June 1764
Fred. Chr. Spiesmacher.. 4 Oct. 1770
George Archbold .. .. 23 Jan. 1772
Thomas Etherington .. 14 Aug. 1772
Captain-Lieutenant—
Ralph Phillips .. .. 12 Dec. 1760
Rank in Army, Capt. 25 May 1772
Lieutenants—
Bernard Ratzer .. .. 20 Feb. 1756
Jos. F. Wallet des Barres 22 Feb. 1756
George M'Intosh .. .. 3 Dec. 1756
John Nordberg .. .. 29 Mar. 1766
Rank in Army, 28 July 1758
Patrick Murray .... 26 Dec. 1770
Rank in Army, 21 Sept. 1762
Christopher Pauli .. .. 28 Dec. 1770
Augustine Prevost .. .. 25 June 1771
Rank in Army, 6 May 1761
Charles Dixon.. .. .. 21 Dec. 1771
Rank in Army, 21 Mar. 1765
Thomas Delamaine .. 4 April 1772
John K. Muller .. .. 13 April 1772
James Bain .. .. .. 6 May 1772
Rank in Army, 11 Dec. 1761
Ensigns—
Samuel Rutherford .. 2 Mar. 1770
Rank in Army, 2 May 1762
Spencer Briscoe .. .. 4 Oct. 1770
Jeffery Amherst .. .. 3 June 1771
George Hallam .. .. 29 Nov. 1771
George Brown .. .. 4 April 1772
John Peter Rochat.. .. 26 Aug. 1772
Chaplain—
W. Nich. Jackson .. .. 4 Feb. 1756
Adjutant—
Augustine Prevost .. .. 25 June 1771
Quartermaster—
John Peter Rochat.. .. 1 May 1760
Surgeon—
Peter Welch .. .. .. 29 April 1767

2nd Battalion.

Col.-in-Chief—
Sir Jeffery Amherst, K.B. 7 Nov. 1768

Rank and Name. *Rank in Regiment.*

Col.-Commandant—
Fred. Haldiman .. .. 20 Oct. 1772
Rank in Army, Maj.-Gen., 25 May 1772
Lieut.-Colonel—
.. ..
Major—
George Etherington .. 4 Oct. 1770
Captains—
John Bradstreet .. .. 8 Mar. 1757
Rank in Army, Maj.-Gen. 25 May 1772
John Brown .. .. .. 14 Jan. 1764
Rank in Army, 15 Sept. 1760
George Turnbull .. .. 15 Nov. 1765
Beamsley Glazier .. .. 25 Dec. 1765
Rank in Army, 16 June 1760
Francis Hutchinson .. 17 Mar. 1769
Daniel M'Alpin .. .. 7 Aug. 1771
Brereton Poynton .. .. 13 April 1772
Captain-Lieutenants—
Thomas Grandidier .. 4 Oct. 1770
Rank in Army, Capt. 25 May 1772
Dietrich Brehm .. .. 21 Feb. 1756
Lieutenants—
James von Ingen .. .. 22 Feb. 1756
John Polson .. .. .. 5 May 1757
John Christie .. .. .. 15 Nov. 1765
Donald M'Donald .. .. 3 Oct. 1770
Angus M'Donald .. .. 27 Dec. 1770
Thomas Hutchins .. .. 7 Aug. 1771
Charles Duncan .. .. 23 Jan. 1772
David Alex. Grant.. .. 11 May 1772
Benjamin Wickham .. 3 June 1772
Rank in Army, 28 Sept. 1762
William Kelly.. .. .. 14 Aug. 1772
Ensigns—
John Strickland .. .. 13 April 1767
Rank in Army, 10 Nov. 1762
Francis Duffield .. .. 11 April 1769
Peter Graham.. .. .. 14 May 1770
John Charles Schlosser .. 31 Oct. 1770
Marcus Pictet.. .. .. 27 Dec. 1770
John Carden .. .. .. 7 Aug. 1771
Joseph Hodgkinson .. 13 Mar. 1772
Bartholomew Uniacke .. 31 July 1772
Chaplain—
William Winder .. .. 4 April 1765
Adjutant—
David Alex. Grant.. .. 23 Sept. 1772
Quartermaster—
John Polson .. .. .. 10 June 1769
Surgeon—
John Graham.. .. .. 12 Mar. 1766

Regimentals—Red, facings blue, white lace, 2 blue stripes.

Agents—Messrs. Ross and Gray, Conduit Street.

1774.

Two Battalions.

West Indies.

1st Battalion.

Col.-in-Chief—
Sir Jeffery Amherst, K.B. 7 Nov. 1768
Rank in Army, Lt.-Gen. 19 Jan. 1761

Rank and Name. — *Rank in Regiment.*

Col.-Commandant—
James Prevost.. .. .. 28 Oct. 1761
Rank in Army, Lt.-Gen. 25 May 1772
Lieut.-Colonel—
Augustine Prevost.. .. 3 Nov. 1769
Rank in Army, 20 Mar. 1761
Major—
Lewis Valentine Fuser .. 7 Aug. 1771
Captains—
Stephen Kemble .. .. 24 Jan. 1765
Fred. Chr. Spiesmacher.. 4 Oct. 1770
George Archbold .. .. 23 Jan. 1772
Thomas Etherington .. 14 Aug. 1772
Ralph Phillips .. .. 25 May 1773
John Polson .. .. .. 16 June 1773
Marcus Prevost .. .. 13 Sept. 1773
Rank in Army, 17 Dec. 1756
Captain-Lieutenant and Captain—
Bernard Ratzer .. .. 14 Aug. 1773
Lieutenants—
Jos. Fred. Wallet des Barres 22 Feb. 1756
George M'Intosh .. .. 3 Dec. 1756
John Nordberg .. .. 29 Mar. 1766
Rank in Army, Capt. 31 Aug. 1773
Patrick Murray .. .. 26 Dec. 1770
Rank in Army, 21 Sept. 1762
Christopher Pauli .. .. 28 Dec. 1770
Augustine Prevost.. .. 25 June 1771
Rank in Army, 6 May 1761
Charles Dixon.. .. .. 21 Dec. 1771
Rank in Army, 21 Mar. 1765
John K. Muller .. .. 13 April 1772
James Bain .. .. .. 6 May 1772
Rank in Army, 11 Dec. 1761
Jeffery Amherst .. .. 12 April 1773
Francis Duffield .. .. 14 Aug. 1773
Ensigns—
Samuel Rutherford .. 2 Mar. 1770
Rank in Army, 2 May 1762
Spencer Briscoe .. .. 4 Oct. 1770
George Hallam .. .. 29 Nov. 1771
George Browne .. .. 4 April 1772
John Peter Rochat.. .. 26 Aug. 1772
Robert Palmer .. .. 4 Mar. 1773
Charles Butter .. .. 11 April 1773
James Fahy .. .. .. 12 April 1773
Chaplain—
W. Nich. Jackson .. .. 4 Feb. 1756
Adjutant—
Augustine Prevost.. .. 25 June 1771
Quartermaster—
John Peter Rochat.. .. 1 May 1760
Surgeon—
Peter Walsh .. .. .. 29 April 1767

2nd Battalion.

Col.-in-Chief—
Sir Jeffery Amherst, K.B. 1 Nov. 1768
Rank in Army, Lt.-Gen. 19 Jan. 1761
Col.-Commandant—
Fred. Haldiman .. .. 20 Oct. 1772
Rank in Army, Maj.-Gen. 25 May 1772
Lieut.-Colonels—
Gabriel Christie .. .. 14 Aug. 1773
Rank in Army, 27 Jan. 1762
Major—
George Etherington .. 4 Oct. 1770

Rank and Name. — *Rank in Regiment.*

Captains—
John Bradstreet .. .. 8 Mar. 1757
Rank in Army, Maj.-Gen. 25 May 1772
John Brown .. .. .. 14 Jan. 1764
Rank in Army, 15 Sept. 1765
George Turnbull .. .. 15 Nov. 1765
Beamsley Glazier .. .. 25 Dec. 1760
Rank in Army, 16 June 1769
Francis Hutchinson .. 17 Mar. 1761
Daniel M'Alpin .. .. 7 Aug. 1770
Brereton Poynton .. .. 13 April 1772
Captain-Lieutenant—
Thomas Grandidier .. 4 Oct. 1770
Rank in Army, Capt. 25 May 1772
Lieutenants—
Dietrich Brehm .. .. 21 Feb. 1756
James von Ingen .. .. 22 Feb. 1756
John Christie .. .. .. 15 Nov. 1765
Donald M'Donald .. .. 3 Oct. 1770
Angus M'Donald .. .. 27 Dec. 1770
Thomas Hutchins .. .. 7 Aug. 1771
David Alex. Grant .. 11 May 1772
Benjamin Wickham .. 3 June 1772
Rank in Army, 28 Sept. 1762
William Kelly.. .. .. 14 Aug. 1772
Peter Graham.. .. .. 6 Jan. 1773
Marcus Pictet.. .. .. 16 June 1773
Ensigns—
John Charles Schlosser.. 31 Oct. 1770
John Carden .. .. .. 7 Aug. 1771
Joseph Hodgkinson .. 13 Mar. 1772
—— Ricketts .. .. .. 6 Jan. 1773
John Bayard .. .. .. 6 Jan. 1773
Hans Carden .. .. .. 16 June 1773
Thomas Allen.. .. .. 12 Aug. 1773
—— Worseley .. .. 14 Aug. 1773
Chaplain—
William Winder .. .. 4 April 1765
Adjutant—
David Alex. Grant.. .. 23 Sept. 1772
Quartermaster—
John Polson .. .. .. 10 June 1769
Surgeon—
John Graham.. .. .. 12 Mar. 1766

Regimentals—Red, facings blue, white lace, 2 blue stripes.

Agents—Messrs. Ross and Gray, Conduit Street.

1775.

Four Battalions.

West Indies—North America—England.

1st Battalion.

Col.-in-Chief—
Sir Jeffery Amherst, K.B. 7 Nov. 1768
Rank in Army, Lt.-Gen. 19 Jan. 1761
Cols.-Commandant—
James Prevost.. .. .. 28 Oct. 1761
Rank in Army, Lt.-Gen. 25 May 1772
William Taylor .. .. 17 July 1775
Lieut.-Colonel—
Augustine Prevost.. .. 3 Nov. 1769
Rank in Army, 20 Mar. 1761

Rank and Name. *Rank in Regiment.*

Major—
Lewis Valentine Fuser .. 7 Aug. 1771

Captains—
Stephen Kemble .. .. 24 Jan. 1765
Rank in Army, Major 7 Aug. 1772
Fred. Chr. Spiesmacher.. 4 Oct. 1770
George Archbold .. .. 23 Jan. 1772
Ralph Phillips .. .. 25 May 1772
Thomas Etherington .. 14 Aug. 1772
John Polson .. .. .. 16 June 1773
James Mark Prevost .. 13 Sept. 1773
Rank in Army, Major 23 July 1772

Captain-Lieut. and Captain—
Bernard Ratzer .. .. .. 14 Aug. 1773

Lieutenants—
Jos. Frd. Wallet des Barres 23 Feb. 1756
George M'Intosh .. .. 3 Dec. 1756
Patrick Murray .. .. 26 Dec. 1770
Rank in Army, 21 Sept. 1762
Christopher Pauli .. .. 28 Dec. 1770
Augustine Prevost .. .. 25 June 1771
Rank in Army, 6 May 1761
Charles Dixon.. .. .. 21 Dec. 1771
Rank in Army, 21 Mar. 1765
John K. Muller .. .. 13 April 17.2
James Bain .. .. .. 6 May 1772
Rank in Army, 11 Dec. 1761
Jeffery Amherst .. .. 12 April 1773
Francis Duffield .. .. 14 Aug. 1773
Samuel Rutherford.. .. 16 Feb. 1774

Ensigns—
Spencer Briscoe .. .. 14 Oct. 1770
George Hallam .. .. 29 Nov. 1771
George Brown.. .. .. 4 April 1772
John Peter Rochat .. 26 Aug. 1772
Robert Palmer .. .. 4 Mar. 1773
Charles Butter .. .. 11 April 1773
James Fahy .. .. .. 12 April 1773
Hans Carden .. .. .. 12 April 1773
Rank in Army, 16 June 1773

Chaplain—
W. Nich. Jackson .. .. 4 Feb. 1756

Adjutant—
Augustine Prevost .. .. 25 June 1771

Quartermaster—
John Peter Rochat .. 1 May 1760

Surgeon—
Peter Walsh .. .. .. 22 April 1767

2nd Battalion.

Col.-in-Chief—
Sir Jeffery Amherst, K.B. 7 Nov. 1768
Rank in Army, Lt.-Gen. 19 Jan. 1761

Col.-Commandant—
Fred. Haldiman .. .. 20 Oct. 1772
Rank in Army, Maj.-Gen. in America 25 May 1772

Lieut.-Colonel—
Gabriel Christie .. .. 14 Aug. 1773
Rank in Army, 27 Jan. 1761

Major—
George Etherington .. 4 Oct. 1770

Rank and Name. *Rank in Regiment.*

Captains—
John Brown .. .. .. 14 Jan. 1764
Rank in Army, 15 Sept. 1760
George Turnbull .. .. 15 Nov. 1765
Beamsley Glazier .. .. 25 Dec. 1765
Rank in Army, 16 June 1760
Francis Hutchinson .. 17 Mar. 1769
Daniel M'Alpin .. .. 7 Aug. 1771
Brereton Poynton .. .. 13 April 1772
Thomas Grandidier .. 25 May 1772

Captain-Lieut. and Captain—
Dietrick Brehm .. .. 16 Nov. 1774

Lieutenants—
James von Ingen .. .. 19 Feb. 1756
John Christie.. .. .. 15 Nov. 1765
Donald M'Donald .. .. 27 Oct. 1770
Angus M'Donald .. .. 27 Dec. 1770
Thomas Hutchins .. .. 7 Aug. 1771
David Alex. Grant.. .. 11 May 1772
Benjamin Wickham .. 3 June 1772
Rank in Army, 28 Sept. 1762
William Kelly .. .. 14 Aug. 1772
Peter Graham.. .. .. 6 Jan. 1773
Marcus Pictet.. .. .. 16 June 1773
John Chr. Schlosser .. 16 Nov. 1774
John Carden .. .. .. 7 Aug. 1771
—— Ricketts.. .. .. 6 Jan. 1773
John Bayard .. .. .. 6 Jan. 1773
—— Worseley .. .. 14 Aug. 1773
Thomas Flucker .. .. 16 Feb. 1774

Ensigns—
Richard Hansard .. .. 11 April 1774
Rank in Army, 14 Jan. 1772
Charles Southby .. .. 23 May 1774
Louis Haldiman .. .. 16 Nov. 1774

Chaplain—
William Winder .. .. 4 April 1765

Adjutant—
Donald M'Donald .. .. 16 Feb. 1774

Quartermaster—
John Fleming.. .. .. 9 Nov. 1774

Surgeon—
Joseph Price .. .. .. 8 Dec. 1774

Regimentals—Red, facings blue, white lace, 2 blue stripes.

Agents—Messrs. Ross and Gray, Conduit Street.

1776.

*Four Battalions.**

West Indies—North America—England.

1st Battalion.

Col.-in-Chief—
Sir Jeffery Amherst, K.B. 7 Nov. 1768
Rank in Army, Lt.-Gen. 19 Jan. 1761

Col.-Commandant—
James Prevost .. .. 28 Oct. 1761
Rank in Army, Lt.-Gen., 25 May 1772

* Although the 3rd and 4th Battalions were raised in 1775, they do not appear in Army List till 1777.

Rank and Name. — *Rank in Regiment.*

Lieut.-Colonel—
Gabriel Christie .. .. 18 Sept. 1775
Rank in Army, 27 Jan. 1762

Major—
Stephen Kemble .. .. 20 Sept. 1775
Rank in Army, 7 Aug. 1772

Captains—
Fred. Chr. Spiesmacher .. 4 Oct. 1770
George Archbold .. .. 23 Jan. 1772
Ralph Phillips .. .. 25 May 1772
Thomas Etherington .. 14 Aug. 1772
John Polson .. .. .. 16 June 1773
Bernard Ratzer .. .. 14 Aug. 1773
Jos. Fr. Wallet des Barres 23 Sept. 1775

Captain-Lieut. and Captain—
Augustine Prevost .. .. 20 Sept. 1775

Lieutenants—
Charles Dixon .. .. 21 Dec. 1771
Rank in Army, 21 Mar. 1765
John K. Muller .. .. 13 April 1772
James Bain .. .. .. 6 May 1772
Rank in Army, 11 Dec. 1761
Jeffery Amherst .. .. 12 April 1773
Francis Duffield .. .. 14 Aug. 1773
Samuel Rutherford .. 6 Feb. 1774
Spencer Briscoe .. .. 23 Sept. 1775
George Hallam .. .. 28 Sept. 1775
George Brown .. .. 29 Sept. 1775
John Peter Rochat .. 30 Sept. 1775

Ensigns—
Robert Palmer .. .. 4 Mar. 1773
Charles Butter .. .. 11 April 1773
James Fahy .. .. .. 12 April 1773
Hans Carden .. .. ..
Rank in Army, 16 June 1773
Thos. Milward Smith .. 28 Sept. 1775
William Mair .. .. .. 29 Sept. 1775
Thomas Sentence .. .. 30 Sept. 1775

Chaplain—
W. Nich. Jackson .. .. 4 Feb. 1756

Adjutant—
Augustine Prevost .. .. 25 June 1771

Quartermaster—
John Peter Rochat .. 1 May 1760

Surgeon—
Peter Walsh .. .. .. 29 April 1767

2nd Battalion.

Col.-in-Chief—
Sir Jeffery Amherst, K.B. 7 Nov. 1768
Rank in Army, Lt.-Gen. 19 Jan. 1761

Col. Commandant—
Fred. Haldiman ... .. 20 Oct. 1772
Rank in Army, Maj.-Gen. 25 May 1772

Lieut.-Colonel—
George Etherington .. 19 Sept. 1775

Major—
James Mark Prevost .. 21 Sept. 1775
Rank in Army, 23 July 1772

Captains—
Francis Hutchinson .. 17 Mar. 1769
Daniel M'Alpin .. .. 7 Aug. 1771
Brereton Poynton .... .. 13 April 1772
Thomas Grandidier .. 25 May 1772
Dietrich Brehm .. .. 16 Nov. 1774

Rank and Name. — *Rank in Regiment.*

Captains (continued)—
William Kelly .. .. 28 April 1775
James von Ingen .. .. 24 Sept. 1775

Captain-Lieut. and Captain—
Thomas Hutchins .. .. 21 Sept. 1775

Lieutenants—
Angus M'Donald .. .. 27 Dec. 1770
David Alex. Grant .. 11 May 1772
Benjamin Wickham .. 3 June 1772
Rank in Army, 26 Sept. 1772
Peter Graham .. .. 6 Jan. 1773
Marcus Pictet .. .. .. 16 June 1773
John Chr. Schlosser .. 16 Nov. 1774
John Carden .. .. .. 28 April 1775
Poyntz Ricketts .. .. 1 Oct. 1775
John Bayard .. .. .. 2 Oct. 1775
John Worseley .. .. 3 Oct. 1775
Thomas Flucker .. ..

Ensigns—
Richard Hansard .. .. 11 April 1774
Rank in Army, 14 Jan. 1772
Charles Southby .. .. 25 May 1774
Louis Haldiman .. .. 16 Nov. 1774
Thomas Walker .. .. 28 April 1775
David Gordon .. .. 1 Oct. 1775

Chaplain—
William Winder .. .. 4 April 1765

Adjutant—
Donald M'Donald .. . 16 Feb. 1774

Quartermaster—
John Fleming .. .. 4 Nov. 1774

Surgeon—
William Notter .. .. 28 June 1775

Regimentals—Red, facings blue, white lace, 2 blue stripes.

Agents—Messrs. Ross and Gray, Conduit Street.

1777.

Four Battalions.

West Indies—North America.

Col.-in-Chief—
Jeffery, Ld. Amherst, K.B. 17 Nov. 1768
Rank in Army, Lt.-Gen. 19 Jan. 1761

Col.-Commandant—
Frederick Haldiman .. 11 Jan. 1776
Rank in Army, Maj.-Gen. 25 May 1772

Lieut.-Colonel—
Gabriel Christie .. .. 18 Sept. 1775
Rank in Army, 27 Jan. 1762

Major—
Stephen Kemble .. .. 20 Sept. 1775
Rank in Army, 7 Aug. 1772

Captains—
Fred. Chr. Spiesmacher.. 4 Oct. 1770
George Archbold .. .. 23 Jan. 1771
Brereton Poynton .. .. 13 April 1771
Ralph Phillips . .. .. 25 May 1771
Bernard Ratzer .. .. 13 Nov. 1771
John Polson .. .. .. 16 June 1775
Jos. Fr. Wallet des Barres 3 Sept. 1775

Captain-Lieut. and Captain—
Chas. Dixon .. .. .. 12 Nov. 1776

Rank and Name.	*Rank in Regiment.*
Lieutenants—	
James Bain	6 May 1772
Rank in Army,	11 Dec. 1762
David Alex. Grant	11 May 1772
Francis Duffield	13 Nov. 1772
Jeffery Amherst	12 April 1773
Samuel Rutherford ..	16 Feb. 1774
Spencer Briscoe	23 Sept. 1775
George Hallam	28 Sept. 1775
John Peter Rochat ..	30 Sept. 1775
Robert Palmer	12 Nov. 1776
Charles Butter	13 Nov. 1776
Ensigns—	
James Fahy	6 May 1772
Hans Carden	
Rank in Army,	16 June 1773
Thos. Milward Smith ..	28 Sept. 1775
William Mair	29 Sept. 1775
Thomas Sentence	30 Sept. 1775
John Henry Wolfe . ..	1 Mar. 1776
Simon Ecuyier	13 Mar. 1776
Chaplain—	
James Manesty	18 May 1776
Adjutant—	
Jeffery Amherst	21 Nov. 1776
Quartermaster—	
John Peter Rochat ..	1 May 1760
Surgeon—	
Peter Walsh	29 April 1767

2nd Battalion.

Col.-in-Chief—	
Jeffrey, Ld. Amherst, K.B.	7 Nov. 1768
Rank in Army, Lieut.-Gen.	19 Jan. 1761
Col.-Commandant—	
James Robertson	11 Jan. 1776
Rank in Army,	25 May 1772
Lieut.-Colonel—	
George Etherington ..	19 Sept. 1775
Major—	
James Mark Prevost ..	21 Sept. 1775
Rank in Army,	23 July 1772
Captains—	
Francis Hutchinson ..	27 Mar. 1769
Daniel M'Alpin	7 Aug. 1771
Thomas Grandidier ..	25 May 1772
Thomas Etherington ..	14 Aug. 1772
Dietrich brehm	16 Nov. 1774
William Kelly..	28 April 1775
James von Ingen	24 Sept. 1775
Captain-Lieut. and Captain—	
John K. Muller	13 Nov. 1776
Lieutenants—	
Benjamin Wickham ..	3 June 1772
Rank in Army,	26 Sept. 1772
Peter Graham	6 Jan. 1773
Marcus Pictet..	16 June 1773
John Chas. Schlosser ..	16 Nov. 1774
Poyntz Ricketts	1 Oct. 1774
John Bayard	2 Oct. 1774
Thomas Flucker	4 Oct. 1774
James Wakeley	18 April 1776
Rank in Army,	28 Oct. 1760
Charles Southby	14 Aug. 1776
Richard Hansard	14 Nov. 1776
Thomas Walker	15 Nov. 1776
Ensigns—	
David Gordon..	1 Oct. 1775
John Charlton	5 Feb. 1776
Richard Bennet	6 Feb. 1776
John Gottsched	29 Feb. 1776
J. O. Degermann	17 May 1776
John Sharpe	14 Aug. 1776
Charles Crochley	14 Nov. 1776
Phillip Priddie	15 Nov. 1776
Chaplain—	
William Winder	4 April 1765
Adjutant—	
John Charlton	5 Feb. 1776
Quartermaster—	
John Fleming..	9 Nov. 1774
Surgeon—	
William Notter	28 June 1765

3rd Battalion.

Col.-in-Chief—	
Jeffery, Ld. Amherst, K.B.	25 Aug. 1775
Rank in Army, Lt.-Gen.	19 Jan. 1761
Col.-Commandant—	
John Dalling	16 Jan. 1776
Rank in Army,	25 May 1772
Lieut.-Colonel—	
William Stiell..	21 Sept. 1775
Major—	
John Brown	22 Sept. 1775
Captains—	
Jacob Van Braam .. .	31 Aug. 1775
Rank in Army,	19 Sept. 1761
Jacob Muller	3 Sept. 1775
Rank in Army,	11 April 1763
George M'Intosh	25 Sept. 1775
Donald M'Donald	27 Sept. 1775
Christopher Pauli	29 Sept. 1775
Augustine Prevost.. ..	12 Nov. 1776
Rank in Army,	23 Sept. 1775
George Bruere	15 Nov. 1776
Captain-Lieutenant—	
Lieutenants—	
Archibald Lamont.. ..	2 Sept. 1775
Rank in Army,	15 May 1757
George Mackay	3 Sept. 1775
Rank in Army,	20 Mar. 1761
George Sneyder	5 Sept. 1775
Rank in Army,	27 Sept. 1762
James Robertson	5 Feb. 1776
H. Christ. Fenner	7 Feb. 1776
Fred. de Gentzkow ..	1 Nov. 1776
N. F. C. Lockell .. .	21 Nov. 1776
Ensigns—	
Lewis Mattay	1 Sept. 1775
James Gordon	2 Sept. 1775
Robert Lowe	3 Sept. 1775
Imbert de Traytorrens ..	7 Feb. 1776
Ferdinand Bröck	8 Feb. 1776
Isaac Hesselburg	9 Feb. 1776
James Finlay	13 Feb. 1776
Chaplain—	
Michael Schlacter	1 Sept. 1775
Adjutant—	
George Eberhard	1 Sept. 1775

Rank and Name. *Rank in Regiment.*

Quartermaster—
Lewis Genevay .. .. 1 Sept. 1775
Surgeon—
John Summers .. .. 10 Nov. 1775

4th Battalion.

Col.-in-Chief—
Jeffery, Ld. Amherst, K.B. 25 Aug. 1775
Rank in Army, Lt.-Gen. 19 Jan. 1761
Col.-Commandant—
Augustine Prevost .. .. 18 Sept. 1775
Lieut.-Colonel—
Lewis Val. Fuser .. .. 20 Sept. 1775
Major—
Beamsley Glazier .. .. 23 Sept. 1775
Captains—
James Allaz .. .. .. 1 Sept. 1775
Rank in Army, 2 Oct. 1761
Simon Ecuyier .. .. 2 Sept. 1775
Rank in Army, 22 April 1762
George Fæsch.. .. .. 22 Sept. 1775
John Christie .. .. .. 26 Sept. 1775
Patrick Murray .. .. 28 Sept. 1775
William Wolffe .. .. 30 Sept. 1775
Thomas Hutchins .. .. 13 Nov. 1776
Rank in Army, 24 Sept. 1775
Captain-Lieut. and Captain—
Alexander Shaw .. .. 14 Nov. 1776
Lieutenants—
James Edwards .. .. 4 Sept. 1775
Rank in Army, 23 June 1762
David Monins .. .. .. 6 Sept. 1775
Rank in Army, 14 Jan. 1763
William Lachenwitz .. 4 Oct. 1775
Harry Burrard .. .. 6 Feb. 1776
Fred. de Montrond .. 20 Mar. 1776
—— Graham .. .. .. 21 Nov. 1776
Ensigns—
Alexander M'Donald .. 2 Sept. 1775
George M'Kenzie .. .. 3 Sept. 1775
William. Probick .. .. 4 Sept. 1775
Marin Vaniper.. .. .. 4 Oct. 1775
John Campbell .. .. 10 Feb. 1776
James Irwin .. .. .. 11 Feb. 1776
Robert Lethbridge.. .. 12 Feb. 1776
C. L. Theod. Schoedde .. 18 May 1776
Chaplain—
George Bowe .. .. .. 5 Feb. 1776
Adjutant—
Alexander Shaw .. .. 1 Sept. 1775
Quartermaster—
John Clark .. .. .. 5 Feb. 1776
Surgeon—
James Henderson .. .. 10 Nov. 1775

Regimentals—Red, facings blue, white lace, 2 blue stripes.

Agents—Messrs. Ross and Gray, Conduit Street.

1778.

Four Battalions.

West Indies—North America.

1st Battalion.

Col.-in-Chief—
Jeffery, Ld. Amherst, K.B. 7 Nov. 1768
Rank in Army, Lt.-Gen. 19 Jan. 1761

Rank and Name. *Rank in Regiment.*

Col.-Commandant—
Frederick Haldiman .. 11 Jan. 1776
Rank in Army, Lt.-Gen. 29 Aug. 1777
Lieut.-Colonel—
Gabriel Christie .. .. 18 Sept. 1775
Rank in Army, Col. 27 Jan. 1762
Major—
Stephen Kemble .. .. 20 Sept. 1775
Rank in Army, 7 Aug. 1772
Captains—
Fred. Chr. Spiesmacher.. 4 Oct. 1770
Ralph Phillips .. .. 25 May 1772
Bernhard Ratzer .. .. 13 Nov. 1772
John Polson .. .. .. 16 June 1773
Jos. Fr. Wallet des Barres 23 Sept. 1775
Charles Dixon.. .. .. 12 Nov. 1776
Geo. Montg. Metham .. 25 Feb. 1777
Rank in Army, 24 May 1776
Captain-Lieut. and Captain—
Jeffery Amherst .. .. 2 Aug. 1777
Lieutenants—
James Bain .. .. .. 6 May 1772
Rank in Army, 11 Dec. 1761
David Alexander Grant.. 11 May 1772
Samuel Rutherford .. 16 Feb. 1774
George Hallam .. .. 28 Sept. 1775
George Brown.. .. .. 29 Sept. 1775
John Peter Rochat.. .. 30 Sept. 1775
Robert Palmer .. .. 12 Nov. 1776
James Fahy .. .. .. 31 Jan. 1777
Thos. Milward Smith .. 2 Aug. 1777
William Muir.. .. .. 3 Aug. 1777
Joshua Wolfe.. .. .. 28 Nov. 1777
Ensigns—
Thomas Sentence .. .. 30 Sept. 1775
Simon Ecuyier .. .. 13 Nov. 1776
John Charlton .. .. 27 Dec. 1776
Edward Davis.. .. .. 31 Jan. 1777
Louis Paquet .. .. .. 6 Feb. 1777
Christian Plees .. .. 29 Aug. 1777
Phillip Priddie .. .. 28 Nov. 1777
Rank in Army, 15 Nov. 1776
Chaplain—
James Manesty .. .. 18 May 1776
Adjutant—
Jeffery Amherst .. .. 21 Nov. 1776
Quartermaster—
John Peter Rochat.. .. 1 May 1760
Surgeon—
Peter Walsh .. .. .. 29 April 1767

2nd Battalion.

Col.-in-Chief—
Jeffery Ld. Amherst, K.B. 7 Nov. 1768
Rank in Army, Lt.-Gen. 19 Jan. 1761
Col.-Commandant—
James Robertson .. 11 Jan. 1776
Rank in Army, Maj.-Gen. 29 Aug. 1777
Lieut.-Colonel—
George Etherington .. 19 Sept. 1775
Major—
James Mark Prevost .. 21 Sept. 1775
Rank in Army, 23 July 1772
Captains—
Francis Hutchinson .. 27 Mar. 1769
Daniel M'Alpin .. .. 7 Aug. 1771

Rank and Name.	*Rank in Regiment.*
Captains (continued)—	
Thomas Grandidier	25 May 1772
Thomas Etherington	14 Aug. 1772
Dietrich Brehm	16 Nov. 1774
William Kelly	28 Apr. 1775
James von Ingen	21 Sept. 1775
Captain-Lieutenant and Captain—	
John K. Muller	13 Nov. 1776
Lieutenants—	
Benjamin Pictet	16 June 1773
Marcus Wickham	3 June 1772
Rank in Army,	28 Sept. 1762
Poyntz Ricketts	1 Oct. 1774
John Bayard	2 Oct. 1774
Thomas Flucker	4 Oct. 1774
James Wakeley	18 April 1776
Rank in Army,	28 Oct. 1760
Charles Southby	14 Aug. 1776
Richard Hansard	14 Nov. 1776
Thomas Walker	15 Nov. 1776
John Charlton	6 Mar. 1777
David Gordon	17 Mar. 1777
Ensigns—	
Richard Bennet	6 Feb. 1776
John Gottsched	29 Feb. 1776
J. O. Degermann	17 May 1776
John Sharpe	14 Aug. 1776
Charles Crochley	14 Nov. 1776
Wm. John Davis	6 Mar. 1777
—— Van Hamell	17 Mar. 1777
Wm. Henry Rickets	28 Nov. 1777
Chaplain—	
William Winder	4 April 1765
Adjutant—	
John Charlton	5 Feb. 1776
Quartermaster—	
John Fleming	9 Nov. 1774
Surgeon—	
William Notter	28 June 1775

3rd Battalion.

Rank and Name.	*Rank in Regiment.*
Col.-in-Chief—	
Jeffery, Ld. Amherst, K.B.	25 Aug. 1775
Rank in Army, Lt.-Gen.	19 Jan. 1761
Col.-Commandant—	
John Dalling	16 Jan. 1776
Rank in Army, Maj.-Gen.	29 Aug. 1777
Lieut.-Colonel—	
William Stiell	21 Sept. 1775
Major—	
Jacob Van Braam	14 June 1777
Captains—	
Jacob Muller	3 Sept. 1775
Rank in Army, Major	29 Aug. 1777
George M'Intosh	25 Sept. 1775
Donald M'Donald	27 Sept. 1775
Christopher Pauli	29 Sept. 1775
Augustine Prevost	12 Nov. 1776
Rank in Army,	23 Sept. 1775
George Bruere	15 Nov. 1776
Francis Duffield	3 Aug. 1777
Lieutenants—	
George Mackay	3 Sept. 1775
Rank in Army,	20 Mar. 1761
George Sneyder	5 Sept. 1775
Rank in Army,	27 Sept. 1762
Lieutenants (continued)—	
James Robertson	5 Feb. 1776
Rank in Army,	15 Sept. 1763
Fred. de Gentzkow	1 Nov. 1776
N. F. C. Lockell	21 Nov. 1776
Robert Sutherland	21 Jan. 1777
Rank in Army,	6 Jan. 1760
Hans Carden	6 Feb. 1777
Nathaniel Farnall	13 Mar. 1777
Rank in Army,	27 Jan. 1773
Lewis Mattay	29 May 1777
Peter Haldiman	9 Sept. 1777
Ensigns—	
James Gordon	2 Sept. 1775
Robert Lowe	3 Sept. 1775
Frederick Brock	8 Feb. 1776
Isaac Hesselburg	9 Feb. 1776
James Finlay	13 Feb. 1776
William Floyer	24 Feb. 1776
Charles Ward	29 May 1777
Samuel Devisme	9 Sept. 1777
Chaplain—	
Michael Schlactler	1 Sept. 1775
Adjutant—	
George Eberhard	1 Sept. 1775
Quartermaster—	
Lewis Genevay	1 Sept. 1775
Surgeon—	
John Summers	10 Nov. 1775

4th Battalion.

Rank and Name.	*Rank in Regiment.*
Col.-in-Chief—	
Jeffery, Ld. Amherst, K.B.	25 Aug. 1775
Rank in Army, Lt.-Gen.	19 Jan. 1761
Col.-Commandant—	
Augustine Prevost	18 Sept. 1775
Lieut.-Colonel—	
Lewis Val. Fuser	20 Sept. 1775
Major—	
Beamsley Glazier	23 Sept. 1775
Captains—	
James Allaz	1 Sept. 1775
Rank in Army, Major	29 Aug. 1777
Simon Ecuyier	2 Sept. 1775
Rank in Army, Major	29 Aug. 1777
George Fæsch	22 Sept. 1775
John Christie	26 Sept. 1775
Patrick Murray	28 Sept. 1775
William Wolff	30 Sept. 1775
Thomas Hutchins	13 Nov. 1776
Rank in Army,	24 Sept. 1775
Captain-Lieutenant and Captain—	
Alexander Shaw	14 Nov. 1775
Lieutenants—	
James Edwards	4 Sept. 1775
Rank in Army,	23 June 1762
David Monins	6 Sept. 1775
Rank in Army,	14 Jan. 1763
William Lachenwitz	4 Oct. 1775
Harry Burrard	6 Feb. 1776
Fred. de Montrond	20 Mar. 1776
John J. Graham	21 Nov. 1776
William Keppel	7 Feb. 1777
Ernest Aug. de Hellfeld	4 Aug. 1777
Geo. Fred. Loup	11 Sept. 1777
—— Breitenbach	21 Nov. 1777

Rank and Name.	*Rank in Regiment.*
Ensigns—	
Alexander M'Donald ..	2 Sept. 1775
George M'Kenzie	3 Sept. 1775
William Probick	4 Sept. 1775
Marin Vaniper	4 Oct. 1775
John Campbell	10 Feb. 1776
Robert Lethbridge.. ..	12 Feb. 1776
C. L. Theod. Schoedde ..	18 May 1776
Lewis Bardo	29 June 1776
Chaplain—	
George Bowe	5 Feb. 1776
Adjutant—	
Alexander Shaw	1 Sept. 1775
Quartermaster—	
John Clarke	5 Feb. 1776
Surgeon—	
James Henderson	10 Nov. 1775

Regimentals—Red, facings blue, white lace, 2 blue stripes.

Agents—Messrs. Ross and Gray, Conduit Street.

1779.

Four Battalions.

West Indies—North America.

1st Battalion.

Col.-in-Chief—
Jeffery, Ld. Amherst, K.B. 7 Nov. 1768
Rank in Army, Gen. 19 Mar. 1778
Col.-Commandant—
Frederick Haldiman .. 11 Jan. 1776
Rank in Army, Gen. 1 Jan. 1776
Lieut.-Colonel—
Stephen Kemble .. .. 14 May 1778
Rank in Army, 29 Aug. 1777
Major—
James Mark Prevost .. 6 June 1778
Rank in Army, Lieut.-Col. 29 Aug. 1777
Captains—

Ralph Phillips..	25 May 1772
Bernard Ratzer	13 Nov. 1772
John Polson	16 June 1773
Jos. Frd. Wallet des Barres	23 Sept. 1775
Charles Dixon..	12 Nov. 1776
Geo. Montg. Metham ..	25 Feb. 1777
Rank in Army,	24 May 1776
Jeffery Amherst	2 Aug. 1777
James Bain	14 May 1778
Samuel Rutherford.. ..	26 Dec. 1778

Capt.-Lieutenant and Captain—
George Hallam .. .. 27 Dec. 1778
Lieutenants—

George Brown..	29 Sept. 1775
John Peter Rochat.. ..	30 Sept. 1775
Robert Palmer..	12 Nov. 1776
James Fahy	31 Jan. 1777
Joshua Wolfe	28 Nov. 1777
Simon Ecuyier	10 April 1778
John Charlton	11 April 1778
Edward Davis..	14 May 1778
Marin Vaniper	25 Dec. 1778
John Campbell	26 Dec. 1778
Robert Lethbridge.. ..	27 Dec. 1778
Louis Paquet	28 Dec. 1778

Rank and Name.	*Rank in Regiment.*
Ensigns—	
Christian Plees	29 Aug. 1777
Phillip Priddie	28 Nov. 1777
Rank in Army,	15 Nov. 1776
Wm. Henry Rickets ..	10 April 1778
Rank in Army,	28 Nov. 1777
Charles Brown..	11 April 1778
I. Phillip Jeserick	14 May 1778
Thomas Foy	5 June 1778
Daniel Muller..	25 Dec. 1778
Louis Correvont	21 April 1779
T. Berclay Scriven	12 Mar. 1779
Rank in Army,	27 Dec. 1778
Chaplain—	
James Manesty	18 May 1776
Adjutant—	
Jeffery Amherst	21 Nov. 1776
Quartermaster—	
John Peter Rochat.. ..	1 May 1760
Surgeon—	
Peter Walsh	29 April 1767

2nd Battalion.

Col.-in-Chief—
Jeffery, Ld. Amherst, K.B. 7 Nov. 1768
Rank in Army, Gen. 19 Mar. 1778
Col.-Commandant—
Gabriel Christie .. .. 14 May 1778
Rank in Army, 19 Aug. 1777
Lieut.-Colonel—
George Etherington .. 19 Sept. 1775
Major—
Fred. Chr. Spiesmacher 6 June 1778
Rank in Army, 14 May 1778
Captains—

Francis Hutchinson ..	27 Mar. 1769
Thomas Grandidier ..	25 May 1771
Thomas Etherington ..	14 Aug. 1771
Dietrich Brehm	16 Nov. 1774
William Kelly..	28 April 1775
John K. Muller	15 Nov. 1776
Benjamin Wickham ..	16 Aug. 1777
Marcus Pictet..	26 Dec. 1778
Alexander Wright	28 Mar. 1779

Captain-Lieut. and Captain—
Poyntz Ricketts .. .. 27 Dec. 1778
Lieutenants—

John Baynard	2 Oct. 1774
Thomas Flucker	4 Oct. 1774
James Wakeley	18 April 1776
Rank in Army,	28 Oct. 1760
Richard Hansard	14 Nov. 1776
Thomas Walker	15 Nov. 1776
John Charlton..	6 Mar. 1777
David Gordon..	17 Mar. 1777
John Gottsched	20 May 1778
Thomas Barker	31 July 1778
Rank in Army,	3 April 1777
C. L. Theod. Schoedde ..	25 Dec. 1778
John Sharp	26 Dec. 1778
Charles Crotchley	17 Dec. 1778
Wm. John Davis	28 Dec. 1778
—— Van Hamell	17 Mar. 1777
Samuel Willis	10 Aug. 1777
Charles Levell	27 Jan. 1778
John Irving	10 April 1778

Rank and Name.	*Rank in Regiment.*
Ensigns—	
Gabriel Forrester	20 May 1778
William Porter	25 Dec. 1778
—— Young	26 Dec. 1778
Rich. Tyrrel Barnes ..	21 April 1779
James Barrick..	20 May 1779
Chaplain—	
William Winder	4 April 1765
Adjutant—	
John Charlton..	5 Feb. 1776
Quartermaster—	
John Fleming..	9 Nov. 1774
Surgeon—	
George Clark	25 April 1779

3rd Battalion.

Col.-in-Chief—	
Jeffery, Ld. Amherst, K.B.	25 Aug. 1775
Rank in Army, Gen.	19 Mar. 1778
Col.-Commandant—	
John Dalling	16 Jan. 1776
Rank in Army, Maj.-Gen.	29 Aug. 1777
Lieut.-Colonel—	
William Stiell..	21 Sept. 1775
Major—	
Jacob Van Braam	14 June 1777
Major-General—	
Augustine Prevost	12 Nov. 1776
Rank in Army,	23 Sept. 1775
Captains—	
George Bruere..	15 Nov. 1776
Francis Duffield	3 Aug. 1777
Thomas Taylor Byrd ..	17 Jan. 1778
Thomas Barron	27 April 1778
Frederick de Diemar ..	20 June 1778
James Rivers	10 Oct. 1778
George Sneyder	26 Dec. 1778
Captain-Lieut. and Captain—	
James Robertson	12 Jan. 1779
Lieutenants—	
N. F. C. Lockell	21 Nov. 1776
Hans Carden	6 Feb. 1777
Lewis Mattay	29 May 1777
Peter Haldiman	9 Sept. 1777
James Gordon	21 May 1778
George Meggs..	22 May 1778
Robert Lowe	19 Aug. 1778
Rank in Army,	20 June 1778
Ferdinand Brock	25 Dec. 1778
Isaac Hesselburg	26 Dec. 1778
James Finlay	15 Mar. 1779
Charles Ward	16 Mar. 1779
Ensigns—	
William Floyer	24 Feb. 1776
Samuel Devisme	9 Sept. 1777
Louis de Crowfax	21 May 1778
Enoch Plumer..	20 June 1778
—— Rudow	19 Aug. 1778
John Wm. Dalling.. ..	12 Feb. 1779
Geo. W. Augt. Prevost ..	15 Mar. 1779
Luke Walsh	21 April 1779
Luke Rogers	20 May 1779
Chaplain—	
Michael Schlactler	1 Sept. 1775
Adjutant—	
George Eberhard	1 Sept. 1775
Quartermaster—	
Lewis Genevay	1 Sept. 1775
Surgeon—	
John Summers	10 Nov. 1775

4th Battalion.

Col.-in-Chief—	
Jeffery, Ld. Amherst, K.B.	25 Aug. 1775
Rank in Army, Gen.	19 Mar. 1778
Col.-Commandant—	
Augustine Prevost	18 Sept. 1775
Rank in Army, Maj.-Gen.	19 Feb. 1779
Lieut.-Colonel—	
Lewis Val. Fuser	20 Sept. 1775
Major—	
Beamsley Glazier	23 Sept. 1775
Captains—	
George Fæsch..	22 Sept. 1775
John Christie	26 Sept. 1775
Patrick Murray	28 Sept. 1775
William Wolff	30 Sept. 1775
Thomas Hutchins	13 Nov. 1776
Rank in Army,	24 Sept. 1775
Alexander Shaw	14 Nov. 1776
Harry Burrard	18 Sept. 1776
James Stevenson	25 Dec. 1778
Rank in Army,	15 June 1764
Francis Erskine	30 Dec. 1778
Captain-Lieutenant and Captain—	
Lieutenants—	
James Edwards	4 Sept. 1775
Rank in Army,	23 June 1762
David Monins..	6 Sept. 1775
Rank in Army,	14 Jan. 1763
William Lachenwitz ..	4 Oct. 1775
Fred. de Montrond ..	20 Mar. 1776
John J. Graham	21 Nov. 1776
Ernest Augt. de Hellfeld	4 Aug. 1777
Geo. Ferd. Loup	11 Sept. 1777
Alexander M'Donald ..	18 Sept. 1777
—— Breitenbach	21 Nov. 1777
Rowland Hosleton.. ..	30 May 1778
George M'Kenzie	25 Dec. 1778
William Porbick	26 Dec. 1778
Ensigns—	
Lewis Barde	29 June 1770
John Kearsley..	18 Sept. 1770
William Fielde	20 May 1779
Chaplain—	
George Bowe	5 Feb. 1776
Adjutant—	
George M'Kenzie.. ..	18 Sept 1777
Quartermaster—	
James Wright..	18 Sept. 1777
Surgeon—	
James Henderson	10 Nov. 1775

Regimentals—Red, facings blue, white lace, 2 blue stripes.

Agents—Messrs. Ross and Gray, Conduit Street.

1780.

Four Battalions.

West Indies—North America.

1st Battalion.

Rank and Name. *Rank in Regiment.*

Col.-in-Chief—
Jeffery, Ld. Amherst, K.B. 7 Nov. 1768
Rank in Army, Gen. 19 Mar. 1778

Col.-Commandant—
Frederick Haldiman .. 11 Jan. 1776
Rank in Army, Gen. 1 Jan. 1776

Lieut.-Colonel—
Stephen Kemble .. .. 14 May 1778
Rank in Army, 29 Aug. 1777

Major—
James Mark Prevost .. 6 June 1778
Rank in Army, Lt.-Col. 29 Aug. 1777

Captains—
Ralph Phillips .. .. 25 May 1772
Bernard Ratzer .. .. 13 Nov. 1772
John Polson .. .. .. 16 June 1773
Jos. Fr. Wallet des Barres 23 Sept. 1775
Charles Dixon .. .. .. 12 Nov. 1776
Geo. Montague Metham 25 Feb. 1777
Rank in Army, 24 May 1776
Jeffery Amherst .. .. 2 Aug. 1777
James Bain .. .. .. 14 May 1778
Samuel Rutherford .. 26 Dec. 1778

Captain-Lieut. and Captain—
George Hallam .. .. 27 Dec. 1778

Lieutenants—
George Brown .. .. 29 Sept. 1775
John Peter Rochat .. .. 30 Sept. 1775
Robert Palmer .. .. 12 Nov. 1776
James Fahy .. .. .. 31 Jan. 1777
Joshua Wolfe .. .. .. 28 Nov. 1777
Simon Ecuyer .. .. 10 April 1778
John Charlton .. .. 11 April 1778
Edward Davis .. .. .. 14 May 1778
Martin Vaniper .. .. 25 Dec. 1778
John Campbell .. .. 26 Dec. 1778
Robert Lethbridge .. .. 27 Dec. 1778
Louis Paquet .. .. .. 28 Dec. 1778

Ensigns—
Christian Plees .. .. 29 Aug. 1777
Phillip Priddie .. .. 28 Nov. 1777
Rank in Army, 15 Nov. 1776
Wm. Henry Rickets .. 10 April 1778
Rank in Army, 28 Nov. 1777
Charles Brown .. .. 11 April 1778
J. Phillip Jeserick .. .. 14 May 1778
Thomas Foy .. .. .. 5 June 1778
Louis Correvant .. .. 21 April 1779
J. Berclay Scriven .. .. 12 Mar. 1779
Rank in Army, 17 Dec. 1778
Lorentz Greenholme .. 3 Mar. 1780

Chaplain—
James Manesty .. .. 18 May 1776

Adjutant—
Robert Lethbridge .. .. 25 Sept. 1779

Quartermaster—
John Peter Rochat .. .. 1 May 1760

Surgeon—
Peter Walsh .. .. .. 29 April 1767

2nd Battalion.

Rank and Name. *Rank in Regiment.*

Col.-in-Chief—
Jeffery, Ld. Amherst, K.B. 7 Nov. 1768
Rank in Army, Gen. 19 Mar. 1778

Col.-Commandant—
Gabriel Christie .. .. 14 May 1778
Rank in Army, 29 Aug. 1777

Lieut.-Colonel—
George Etherington .. 19 Sept. 1775

Major—
Fred. Chr. Spiesmacher .. 6 June 1778
Rank in Army, 14 May 1778

Captains—
Francis Hutchinson .. 27 Mar. 1769
Thomas Grandidier .. 25 May 1772
Thomas Etherington .. 14 Aug. 1772
Dietrich Brehm .. .. 16 Nov. 1774
William Kelly .. .. .. 28 April 1775
John K. Muller .. .. 13 Nov. 1776
Benjamin Wickham .. 10 Aug. 1777
Marcus Pictet .. .. .. 26 Dec. 1778
Alexander Wright .. .. 28 Mar. 1779

Captain-Lieut. and Captain—
Poyntz Rickets .. .. 27 Dec. 1778

Lieutenants—
John Bayard .. .. .. 2 Oct. 1774
Thomas Flucker .. .. 4 Oct. 1774
James Wakeley .. .. 18 April 1776
Rank in Army, 28 Oct. 1760
Richard Hansard .. .. 14 Nov. 1776
Thomas Walker .. .. 15 Nov. 1776
John Charlton .. .. .. 6 Mar. 1777
David Gordon .. .. .. 17 Mar. 1777
John Gottsched .. .. 20 May 1778
Thomas Barker .. .. 31 July 1778
Rank in Army, 3 April 1777
C. L. Theod. Schoedde .. 25 Dec. 1778
John Sharpe .. .. .. 26 Dec. 1778
Charles Crotchley .. .. 27 Dec. 1778
William John Davis .. 28 Dec. 1778

Ensigns—
—— Von Hamell .. 17 Mar. 1777
Samuel Willis .. .. .. 10 Aug. 1777
Charles Levett .. .. 27 Jan. 1778
Gabriel Forrester .. .. 20 May 1778
William Porter .. .. 25 Dec. 1778
—— Young .. .. .. 26 Dec. 1778
Rich. Tyrrell Barnes .. 21 April 1779
James Barrick .. .. .. 20 May 1779
Harris Power .. .. .. 22 Mar. 1780

Chaplain—
William Winder .. .. 4 April 1765

Adjutant—
John Charlton .. .. .. 5 Feb. 1776

Quartermaster—
John Fleming .. .. .. 9 Nov. 1774

Surgeon—
George Clarke .. .. .. 25 April 1779

3rd Battalion.

Col.-in-Chief—
Jeffery, Ld. Amherst, K.B. 25 Aug. 1775
Rank in Army, Gen. 19 Mar. 1778

Col.-Commandant—
John Dalling .. .. .. 16 Jan. 1776
Rank in Army, M.-Gen. 29 Aug. 1777

Rank and Name.	*Rank in Regiment.*
Lieut.-Colonel—	
William Stiell..	21 Sept. 1775
Major—	
John Loyd	22 Oct. 1779
Captains—	
Augustine Prevost	12 Nov. 1776
Rank in Army,	23 Sept. 1775
George Bruere	15 Nov. 1776
Thomas Taylor Byrd ..	27 Jan. 1778
Thomas Barron	27 April 1778
Frederick de Diemar ..	20 June 1778
James Rivers	10 Oct. 1778
George Schneider	26 Dec. 1778
W. Carlyon Hughes ..	12 Jan. 1779
Hans Carden	1 Feb. 1780
Captain-Lieut. and Captain—	
Alexander Breley	2 Feb. 1780
Lieutenants—	
N. F. C. Lockell	21 Nov. 1776
Lewis Mattay	29 May 1777
Peter Haldiman	9 Sept. 1777
James Gordon..	21 May 1778
George Meggs..	22 May 1778
Robert Lowe	19 Aug. 1778
Rank in Army,	20 June 1778
Isaac Hesselburg	26 Dec. 1778
Charles Ward	16 Mar. 1779
William Flover	17 Mar. 1779
Samuel Davison	1 April 1779
Enoch Plumer..	22 Sept. 1779
Ensigns—	
Louis de Crowfax	21 May 1778
—— Rudow	19 Aug. 1778
John W. Dalling	12 Feb. 1779
Geo. M. Aug. Prevost ..	15 Mar. 1779
Luke Walsh	21 April 1779
Simon Bradstreet	24 April 1779
Luke Rogers	20 May 1779
Augustus Gould	21 May 1779
George Eberhard	22 May 1779
William Hewlett	23 Sept. 1779
Chaplain—	
Michael Schlactler.. ..	1 Sept. 1775
Adjutant—	
James Gordon	22 May 1779
Quartermaster—	
Lewis Genevay	1 Sept. 1775
Surgeon—	
John Summers	10 Nov. 1775
4th Battalion.	
Col.-in-Chief—	
Jeffery, Ld. Amherst, K.B.	25 Aug. 1775
Rank in Army, Gen.	19 Mar. 1778
Col.-Commandant—	
Augustine Prevost	18 Sept. 1775
Rank in Army, Maj.-Gen.	19 Feb. 1779
Lieut.-Colonels—	
Lewis Val. Fuser	20 Sept. 1775
Major—	
Beamsley Glazier	23 Sept. 1775
Captains—	
George Fæsch..	22 Sept. 1775
John Christie	26 Sept. 1775
Patrick Murray	28 Sept. 1775
Thomas Hutchins	13 Nov. 1776
Rank in Army,	24 Sept. 1775
Captains (continued) —	
Alexander Shaw	14 Nov. 1776
Harry Burrard	18 Sept. 1777
James Stevenson	25 Dec. 1778
Rank in Army,	15 June 1764
Francis Erskine	30 Dec. 1778
James Robertson	25 Aug. 1779
Rank in Army,	12 Jan. 1779
Captain-Lieut. and Captain —	
Fred. de Montrond.. ..	24 May 1779
Lieutenants—	
James Edwards	4 Sept. 1775
William Lachenwitz ..	4 Oct. 1775
Rank in Army,	23 June 1762
John James Graham ..	21 Nov. 1776
Geo. Ferd. Loup	11 Sept. 1777
Alexander M'Donald ..	18 Sept. 1777
—— Breitenbach	21 Nov. 1777
George M'Kenzie	25 Dec. 1778
William von Borbeck ..	26 Dec. 1778
Fred. Chr. Robinson ..	1 Sept. 1779
Lewis Barde	2 Sept. 1779
John Kearsley..	3 Sept. 1779
Francis Boniface	4 Sept. 1779
James Wright..	Feb. 1780
Ensigns—	
John Manning	24 April 1779
James Sinclair..	24 April 1779
William Field..	20 May 1779
F. P. Fatio	2 Sept. 1779
George Prevost	3 Sept. 1779
Edward Cartwright ..	4 Sept. 1779
Thomas Clarke	5 Sept. 1779
John Elphinstone	6 Sept. 1779
William Martin	7 Dec. 1779
—— Muller	5 Jan. 1780
Chaplain—	
George Bowe	5 Feb. 1776
Adjutant—	
George Mackenzie.. ..	18 Sept. 1777
Quartermaster—	
James Wright..	18 Sept. 1775
Surgeon—	
James Henderson	10 Nov. 1775

Regimentals —Red, facings blue, white lace, 2 blue stripes.

Agents—Messrs. Ross and Gray, Conduit Street.

1781.

Four Battalions.

West Indies—North America.

1st Battalion.

Col.-in-Chief—	
Jeffery, Ld. Amherst, K.B.	7 Nov. 1768
Rank in Army, Gen.	19 Mar. 1778
Col.-Commandant—	
Frederick Haldiman ..	11 Jan. 1776
Rank in Army, Gen.	1 Jan. 1776
Lieut.-Colonel—	
Stephen Kemble	14 May 1778
Rank in Army,	29 Aug. 1777
Major—	
James Mark Prevost ..	6 June 1778
Rank in Army, Lt.-Col.	29 Aug. 1777

Rank and Name.	*Rank in Regiment.*
Captains—	
Bernard Ratzer	13 Nov. 1772
John Polson	16 June 1773
Jos. Fr. Wallet des Barres	23 Sept. 1775
Charles Dixon..	12 Nov. 1776
Jeffery Amherst	2 Aug. 1777
James Bain	14 May 1778
Samuel Rutherford ..	26 Dec. 1778
George Hallam	27 Dec. 1778
John Peter Rochat.. ..	8 June 1780
Captain-Lieut. and Captain—	
George Brown..	4 Oct. 1780
Lieutenants—	
Robert Palmer	12 Nov. 1776
James Fahy	31 Jan. 1777
Joshua Wolfe..	28 Nov. 1777
Simon Ecuyier	10 April 1778
Edward Davis	14 May 1878
Martin Vaniper	25 Dec. 1778
John Campbell	26 Dec. 1778
Robert Lethbridge.. ..	27 Dec. 1778
Louis Paquet	28 Dec. 1778
Wm. Henry Rickets ..	8 June 1780
Charles Brown	23 Sept. 1780
Thomas Foy	24 Sept. 1780
J. Berclay Scriven.. ..	4 Oct. 1780
Rank in Army,	18 Sept. 1780
Ensigns—	
Phillip Priddie	28 Nov. 1777
Rank in Army,	15 Nov. 1776
Louis Correvont	21 April 1779
Lorentz Greenholme ..	3 Mar. 1780
John Gordon	23 Sept. 1780
Samuel Dalrymple.. ..	24 Sept. 1780
John Brownrigg	25 Sept. 1780
James Gray Tucker ..	26 Sept. 1780
Samuel Kempthorne ..	13 June 1781
Chaplain—	
James Manesty	18 May 1776
Adjutant—	
Robert Lethbridge.. ..	25 Sept. 1779
Quartermaster—	
John Peter Rochat ..	1 May 1760
Surgeon—	
Peter Walsh	19 April 1767

2nd Battalion.

Col.-in-Chief—	
Jeffery, Ld. Amherst, K.B.	7 Nov. 1768
Rank in Army, Gen.	19 Mar. 1778
Col.-Commandant—	
Gabriel Christie	14 May 1778
Rank in Army,	29 Aug. 1777
Lieut.-Colonel—	
George Etherington ..	19 Sept. 1775
Major—	
Frd. Chr. Spiesmacher..	6 June 1778
Rank in Army,	14 May 1778
Captains—	
Francis Hutchins	27 Mar. 1769
Rank in Army, Major	17 Nov. 1780
Thomas Grandidier ..	25 May 1772
Thomas Etherington ..	14 Aug. 1772
Dietrich Brehm	16 Nov. 1774
William Kelly..	28 April 1775
Benjamin Wickham ..	10 Aug. 1777

Rank and Name.	*Rank in Regiment.*
Captains (continued)—	
Marcus Pictet..	26 Dec. 1778
Alexander Wright.. ..	28 Mar. 1779
William Richardson ..	30 May 1780
Rank in Army,	24 April 1779
Captain-Lieut. and Captain—	
Poyntz Rickets	27 Dec. 1778
Lieutenants—	
John Bayard	2 Oct. 1774
Thomas Flucker	4 Oct. 1774
James Wakeley	8 April 1776
Rank in Army,	28 Oct. 1760
Rd. Massey Hansard ..	14 Nov. 1776
Thomas Walker	15 Nov. 1776
John Charlton	6 Mar. 1777
David Gordon	17 Mar. 1777
John Gottsched	20 May 1778
C. L. Theod. Schoedde..	25 Dec. 1778
John Sharpe	26 Dec. 1778
Charles Crotchley	27 Dec. 1778
William John Davis ..	28 Dec. 1778
Gilbert Hillock	27 April 1781
Rank in Army,	12 June 1780
Ensigns—	
Von Hamell	17 Mar. 1777
Samuel Willis..	10 Aug. 1777
Charles Levett	27 Jan. 1778
Gabriel Forrester	20 May 1778
—— Young	26 Dec. 1778
Rich. Tyrrel Barnes ..	21 April 1779
James Barrick	20 May 1779
Harris Power..	22 Mar. 1780
John Campbell	27 April 1781
William Mackinnon ..	13 June 1781
Chaplain—	
William Winder	4 April 1765
Adjutant—	
Rd. Massey Hansard ..	9 Mar. 1780
Quartermaster—	
John Fleming..	9 Nov. 1774
Surgeon—	
George Clarke	25 April 1779

3rd Battalion.

Col.-in-Chief—	
Jeffery, Ld. Amherst, K.B.	25 Aug. 1775
Rank in Army, Gen.	19 Mar. 1778
Col.-Commandant—	
John Dalling	16 June 1776
Rank in Army, Maj.-Gen.	19 Aug. 1777
Lieut.-Colonel—	
William Stiell..	21 Sept. 1775
Major—	
John Loyd	22 Oct. 1779
Captains—	
Augustine Prevost.. ..	12 Nov. 1776
Rank in Army,	23 Sept. 1775
George Bruere	15 Nov. 1776
Thomas Taylor Byrd ..	27 Jan. 1778
Thomas Barron	27 April 1778
Frederick de Diemar ..	20 June 1778
James Rivers	10 Oct. 1778
George Schneider	26 Dec. 1778
W. Carlyon Hughes ..	12 Jan. 1779
Hans Carden	1 Feb. 1780
Captain-Lieut. and Captain—	
Alexande. Breley	2 Feb. 1780

Rank and Name.	*Rank in Regiment.*
Lieutenants—	
Jo. F. C. Lockell	21 Nov. 1776
Peter Haldiman	9 Sept. 1777
James Gordon	21 May 1778
George Meggs..	22 May 1778
Robert Lowe	19 Aug. 1778
Rank in Army,	20 June 1778
Isaac Hesselburg	26 Dec. 1778
Charles Ward..	16 Mar. 1779
William Floyer	17 Mar. 1779
Samuel Devisme	1 April 1779
Henry de Crowfax.. ..	21 Sept. 1779
Enoch Plumer	22 Sept. 1779
Ensigns—	
Enoch Rudow..	19 Aug. 1778
John Wm. Dalling.. ..	12 Feb. 1779
Geo. W. Aug. Prevost ..	15 Mar. 1779
Luke Walsh	21 April 1779
Simon Bradstreet	24 April 1779
Luke Rogers	20 May 1779
Augustus Gould	21 May 1779
George Eberhard	22 May 1779
William Hewlett	23 Sept. 1779
James Mackenzie	21 Sept. 1780
Chaplain—	
Michael Schlactler.. ..	1 Sept. 1775
Adjutant—	
James Gordon	22 May 1779
Quartermaster—	
Lewis Genevay	4 Sept. 1775
Surgeon—	
John Summers	10 Nov. 1775

4th Battalion.

Col.-in-Chief—	
Jeffery, Ld. Amherst, K.B.	25 Aug. 1775
Rank in Army, Gen.	19 Mar. 1778
Col.-Commandant—	
Augustine Prevost.. ..	18 Sept. 1775
Rank in Army, Maj.-Gen.	19 Feb. 1779
Lieut.-Colonel—	
Major—	
Beamsley Glazier	23 Sept. 1775
Rank in Army, Lt.-Col.	17 Nov. 1780
Captains—	
John Christie	26 Sept. 1775
Patrick Murray	28 Sept. 1775
Thomas Hutchins	13 Nov. 1776
Rank in Army,	24 Sept. 1775
Alexander Shaw	14 Nov. 1776
Harry Burrard	18 Sept. 1777
James Stevenson	25 Dec. 1778
Rank in Army, Major	10 Nov. 1780
Francis Erskine	30 Dec. 1778
James Robinson	25 Aug. 1779
Rank in Army,	12 Jan. 1779
Captain-Lieut. and Captain—	
Fred. de Montrond.. ..	24 May 1779
Lieutenants—	
James Edwards	4 Sept. 1775
William Lachenwitz ..	4 Oct. 1775
Rank in Army,	23 June 1762
John Ja. Graham	21 Nov. 1776
Geo. Ferd. Loup	11 Sept. 1777
Alexander M'Donald ..	18 Sept. 1777
Lieutenants (continued)—	
—— Breitenbach	21 Nov. 1777
George M'Kenzie	25 Dec. 1778
William von Borbeck ..	26 Dec. 1778
Lewis Barue	2 Sept. 1779
John Kearsley..	3 Sept. 1779
Francis Boniface .. .	4 Sept. 1779
James Wright..	Feb. 1780
Edward Moncrieffe.. ..	4 Nov. 1780
Rank in Army,	12 Sept. 1777
Ensigns—	
John Manning	24 April 1779
James Sinclair	24 April 1779
William Field	20 May 1779
F. P. Fatio	2 Sept. 1779
George Prevost	3 Sept. 1779
Edward Cartwright ..	4 Sept. 1779
Thomas Clarke	5 Sept. 1779
John Elphinstone	6 Sept. 1779
William Martin	7 Dec. 1779
—— Muller	5 Jan. 1780
Chaplain—	
George Bowe	5 Feb. 1776
Adjutant—	
George Mackenzie	18 Sept. 1777
Quartermaster—	
James Wright	18 Sept. 1777
Surgeon—	
James Henderson	10 Nov. 1775

Regimentals—Red, facings blue, white lace, 2 blue stripes.

Agents—Messrs. Gray and Ogilvie, Terrace, Spring Gardens.

1782.

Four Battalions.

West Indies—North America.

1st Battalion.

Col.-in-Chief—	
Jeffery, Ld. Amherst, K.B.	7 Nov. 1768
Rank in Army, Gen.	19 Mar. 1778
Col.-Commandant—	
Frederick Haldiman ..	11 Jan. 1776
Rank in Army, Gen.	1 Jan. 1776
Lieut.-Colonel—	
Stephen Kemble	14 May 1778
Rank in Army,	29 Aug. 1777
Major—	
Peter Hunter	20 Oct. 1781
Rank in Army,	25 Aug. 1779
Captains—	
Bernard Ratzer	13 Nov. 1772
J. Fr. Wallet des Barres.	23 Sept. 1775
Charles Dixon..	12 Nov. 1776
Jeffery Amherst	2 Aug. 1777
James Bain	14 May 1778
Samuel Rutherford ..	26 Dec. 1778
Alexander Derimon ..	10 Aug. 1781
Rank in Army,	8 Dec. 1780
James Fahy	11 Aug. 1781
Thos. Gunter Brown ..	24 Oct. 1781
Rank in Army,	20 Sept. 1781
Captain-Lieut. and Captain—	
John James Ecuyer ..	20 Oct. 1781

Rank and Name.	*Rank in Regiment.*
Lieutenants—	
Edward Davis..	14 May 1778
Martin Vanipor	25 Dec. 1778
Robert Lethbridge.. ..	27 Dec. 1778
Wm. Henry Rickets ..	8 June 1780
Charles Brown	28 Sept. 1780
Thomas Foy	24 Sept. 1780
Louis Correvont	25 Sept. 1780
G. Berclay Scriven.. ..	4 Oct. 1778
Rank in Army,	18 Sept. 1780
Lorentz Greenholme ..	20 Nov. 1780
James Grey Tucker ..	11 Aug. 1781
—— M'Lean	4 Sept. 1781
Roger Coghlan	24 Sept. 1781
Henry Graydon	20 Oct. 1781
Ensigns—	
Aug. Fred. Prevost ..	25 Sept. 1780
J. Barton Prevost	29 Dec. 1780
W. James Stevenson ..	2 June 1781
John Watson	29 June 1781
John Barber	11 Aug. 1781
George Mackay	24 Sept. 1781
John Marsh	20 Oct. 1781
John Farrell	5 Dec. 1781
Duncan M'Intosh	4 Jan. 1782
Chaplain—	
James Manesty	18 May 1776
Adjutant—	
Roger Coghlan	5 Dec. 1781
Quartermaster—	
John Kaston	4 Oct. 1780
Surgeon—	
Peter Walsh	29 April 1767

2nd Battalion.

Col.-in-Chief—	
Jeffery, Ld. Amherst, K.B.	7 Nov. 1768
Rank in Army, Gen.	19 Mar. 1778
Col.-Commandant—	
Gabriel Christie	14 May 1778
Rank in Army, Maj.-Gen.	19 Oct. 1781
Lieut.-Colonel—	
George Etherington ..	19 Sept. 1775
Major—	
Fred. Chr. Spiesmacher..	6 June 1778
Rank in Army,	14 May 1778
Captains—	
Thomas Grandidier ..	25 May 1772
Thomas Etherington ..	14 Aug. 1772
Dietrich Brehm	16 Nov. 1774
William Kelly..	28 April 1775
Benjamin Wickham ..	10 Aug. 1777
Marcus Pictet..	26 Dec. 1778
Alexander Wright	28 Mar. 1779
William Richardson ..	30 May 1780
Rank in Army,	24 April 1779
Teesdale Cockell	17 Sept. 1780
Captain-Lieut. and Captain—	
Richard Carrigue	19 Oct. 1780
Lieutenants—	
John Bayard	2 Oct. 1780
James Wakeley	8 April 1776
Rank in Army,	28 Oct. 1760
Rd. Massey Hansard ..	14 Nov. 1776
Thomas Walker	15 Nov. 1776
Lieutenants (continued)—	
John Charlton..	6 Mar. 1777
David Gordon..	17 Mar. 1777
John Gottsched	20 May 1778
C. L. Theo. Schoedde ..	25 Dec. 1778
Charles Crotchley	27 Dec. 1778
William John Davis ..	28 Dec. 1778
Gilbert Hillock	27 April 1781
Rank in Army,	12 June 1780
Ashton Warner	10 Aug. 1781
Hubert von Hamell ..	15 Aug. 1781
Ensigns—	
Samuel Willis..	10 Aug. 1777
Charles Levett	27 Jan. 1778
James Barrick..	20 May 1779
William Grant	13 Oct. 1780
Gabriel Gordon	6 Jan. 1781
John Campbell	27 April 1781
William M'Kinnon ..	13 June 1781
Joseph Pasquada	25 June 1781
John Randall Foster ..	11 July 1781
George Evans	15 Aug. 1781
Chaplain—	
William Winder	4 April 1765
Adjutant—	
Rd. Massey Hansard ..	9 Mar. 1780
Quartermaster—	
John Fleming..	9 Nov. 1774
Surgeon—	
George Clark	25 April 1779

3rd Battalion.

Col.-in-Chief—	
Jeffery, Ld. Amherst, K.B.	25 Aug. 1775
Rank in Army, Gen.	19 Mar. 1778
Col.-Commandant—	
John Dalling	16 Jan. 1776
Rank in Army, Maj.-Gen.	29 Aug. 1777
Lieut.-Colonel—	
Archibald M'Arthur ..	24 April 1781
Major—	
John Loyd	22 Oct. 1779
Captains—	
Thomas Taylor Byrd ..	16 July 1776
Augustine Prevost	12 Nov. 1776
Rank in Army,	23 Sept. 1775
George Bruere	15 Nov. 1776
Thomas Barron	27 April 1778
Frederick de Diemar ..	20 June 1778
James Rivers	10 Oct. 1778
George Schneider	26 Dec. 1778
James Carden..	1 Feb. 1780
James Rickets..	19 Oct. 1780
Rank in Army,	27 Dec. 1778
Captain-Lieut. and Captain—	
Mungo Noble	9 June 1781
Lieutenants—	
N. F. C. Lockell	21 Nov. 1776
Peter Haldiman	9 Sept. 1777
George Meggs	22 May 1778
Robert Lowe	19 Aug. 1778
Rank in Army,	20 June 1778
Isaac Hesselburg	26 Dec. 1778
Charles Ward	16 Mar. 1779
William Floyer	17 Mar. 1779
Samuel Devisme	1 April 1779
Henry de Crowfax	21 Sept. 1779

Rank and Name.	*Rank in Regiment.*
Lieutenants (continued)—	
Enoch Plumer	22 Sept. 1779
John Wm. Dalling	8 July 1781
Anthony Pasquada	25 June 1781
Ensigns—	
——— Rudow	19 Aug. 1778
Geo. W. Aug. Prevost ..	15 Mar. 1779
Luke Walsh	21 April 1779
Simon Bradstreet	24 April 1779
Luke Rogers	20 May 1779
Augustus Gould	21 May 1779
George Eberard	22 May 1779
Robert A. Farmer	8 Jan. 1781
William Johnson	27 Sept. 1781
Chaplain—	
Michael Schlactler	1 Sept. 1775
Adjutant—	
James Gordon	22 May 1779
Quartermaster—	
Lewis Genevay	1 Sept. 1775
Surgeon—	
John Sumners	10 Nov. 1775

4th Battalion.

Col.-in-Chief—	
Jeffery, Ld. Amherst, K.B.	25 Aug. 1775
Rank in Army, Gen.	19 Mar. 1778
Col.-Commandant—	
Augustine Prevost	18 Sept. 1775
Rank in Army, Maj.-Gen.	19 Feb. 1779
Lieut.-Colonel—	
Beamsley Glazier	6 May 1780
Major—	
Timothy Newmarsh ..	10 Aug. 1780
Captains—	
John Christie	26 Sept. 1775
Patrick Murray	28 Sept. 1775
Thomas Hutchins	13 Nov. 1776
Rank in Army,	24 Sept. 1775
Alexander Shaw	14 Nov. 1776
Harry Burrard	18 Sept. 1777
James Stevenson	25 Dec. 1778
Rank in Army, Major	10 Nov. 1780
Francis Erskine	30 Dec. 1778
James Robertson	25 Aug. 1779
Rank in Army,	12 Jan. 1779
Captain-Lieut. and Captain—	
Fred. de Montrond ..	24 May 1779
Lieutenants—	
James Edwards	4 Sept. 1775
William Lachenwitz ..	4 Oct. 1775
Rank in Army,	23 June 1762
John James Graham ..	24 Nov. 1776
George Ferd. Loup ..	11 Sept. 1777
Alexander M'Donald ..	18 Sept. 1777
—— Breitenbach	21 Nov. 1777
George MacKenzie	25 Dec. 1778
William von Borbeck ..	26 Dec. 1778
Lewis Barde	2 Sept. 1779
John Kearsley	3 Sept. 1779
Francis Boniface	4 Sept. 1779
James Wright	Feb. 1780
Edward Moncrieffe	4 Nov. 1780
Rank in Army,	12 Sept. 1777
Ensigns—	
James Sinclair	24 April 1779
Ensigns (continued)—	
William Field	20 May 1779
F. P. Fatio	2 Sept. 1779
George Prevost	3 Sept. 1779
Edward Cartwright ..	4 Sept. 1779
Thomas Clarke	5 Sept. 1779
William Martin	7 Dec. 1779
—— Darby	25 June 1781
James Pentz	8 Mar. 1782
Chaplain—	
George Bowe	5 Feb. 1776
Adjutant—	
George M'Kenzie	18 Sept. 1777
Quartermaster—	
James Wright	18 Sept. 1777
Surgeon—	
James Henderson	10 Nov. 1775

Regimentals—Red, facings blue, white lace, 2 blue stripes.

Agents—Messrs. Gray and Ogilvie, Spring Gardens.

1783.

Four Battalions.

West Indies—North America.

1st Battalion.

Col.-in-Chief—	
Jeffery, Ld. Amherst, K.B.	7 Nov. 1768
Rank in Army, Gen.	19 Mar. 1778
Col.-Commandant—	
Frederick Haldiman ..	11 Jan. 1776
Rank in Army, Gen.	1 Jan. 1776
Lieut.-Colonel—	
Stephen Kemble	14 May 1778
Rank in Army, Col.	20 Nov. 1782
Major—	
Peter Hunter	20 Oct. 1781
Rank in Army, Lt.-Col.	23 Nov. 1782
Captains—	
Bernard Ratzer	13 Nov. 1772
Rank in Army, Maj.	19 Mar. 1783
J. F. Wallet Desbarres ..	23 Sept. 1775
Rank in Army, Maj.	19 Mar. 1783
Charles Dixon	12 Nov. 1776
James Bain	14 May 1778
Samuel Rutherford ..	26 Dec. 1778
Alexander Derimon ..	10 Aug. 1781
Rank in Army,	8 Dec. 1780
James Fahy	11 Aug. 1781
Thomas Gunter Brown ..	24 Oct. 1781
Rank in Army,	20 Sept. 1781
Captain-Lieut. and Captain—	
John James Ecuyer ..	20 Oct. 1781
Lieutenants—	
Edward Davis	14 May 1778
Martin Vaniper	25 Dec. 1778
Robert Lethbridge	27 Dec. 1778
Charles Brown	23 Sept. 1780
Louis Correvont	25 Sept. 1780
J. Berclay Scriven	4 Oct. 1780
Rank in Army,	18 Sept. 1780
Lorentz Greenholme ..	20 Nov. 1780
James Grey Tucker ..	11 Aug. 1781
George M'Lean	4 Sept. 1781

Rank and Name.	*Rank in Regiment.*
Lieutenants (continued)—	
Roger Coghlan	24 Sept. 1781
Henry Graydon	20 Oct. 1781
James Campbell	30 April 1782
Rank in Army,	5 Dec. 1781
W. James Stevenson ..	5 July 1782
Ensigns—	
Augustus Fred. Prevost..	25 Sept. 1780
J. Barlow Prevost	29 Dec. 1780
John Watson	29 June 1781
John Barber	11 Aug. 1781
William Sands	4 Sept. 1781
George Mackay	24 Sept. 1781
John Marsh	20 Oct. 1781
John Farrell	5 Dec. 1781
Alexander Simpson ..	5 Jan. 1782
Chaplain—	
James Manesty	18 May 1776
Adjutant—	
Roger Coghlan	5 Dec. 1781
Quartermaster—	
John Kaston	4 Oct. 1780
Surgeon—	
Everard Home	2 Dec. 1782

2nd Battalion.

Col.-in-Chief—	
Jeffery, Ld. Amherst, K.B.	7 Nov. 1768
Rank in Army, Gen.	19 Mar. 1778
Col.-Commandant—	
Gabriel Christie	14 May 1778
Rank in Army, Maj.-Gen.	19 Oct. 1781
Lieut.-Colonel—	
George Etherington ..	19 Sept. 1775
Rank in Army, Col.	16 May 1782
Major—	
Jeffery Amherst	1 Oct. 1782
Captains—	
Thomas Grandidier ..	25 May 1772
Rank in Army, Maj.	19 Feb. 1783
Thomas Etherington ..	14 Aug. 1772
Rank in Army, Maj.	19 Mar. 1783
Dietrich Brehm	16 Nov. 1774
William Kelly	28 April 1775
Benjamin Wickham ..	10 Aug. 1777
Marcus Pictet	26 Dec. 1778
Alexander Wright	28 May 1780
Rank in Army,	24 April 1779
Teesdale Cockell	18 Oct. 1780
Captain-Lieut. and Captain—	
Richard Carrique	19 Oct. 1780
Lieutenants—	
John Bayard	2 Oct. 1774
James Wakeley	18 April 1776
Rank in Army,	28 Oct. 1760
R. Massey Hansard ..	14 Nov. 1776
Thomas Walker	15 Nov. 1776
John Charlton	6 Mar. 1777
David Gordon..	17 Mar. 1777
John Gottsched	20 May 1778
C. L. Theo. Schoedde ..	25 Dec. 1778
Charles Crotchley	27 Dec. 1778
Ashton Warner	10 Aug. 1781
Hubert von Hamell ..	15 Aug. 1781
Charles Levett	2 Jan. 1782
Lieutenants (continued)—	
Robert Holland	12 Mar. 1783
Rank in Army,	29 June 1780
Ensigns—	
Samuel Willis	10 Aug. 1777
James Barrick	20 May 1779
Gabriel Gordon	6 Jan. 1781
John Campbell	27 April 1781
William M'Kinnon ..	13 June 1781
Joseph Pasquada	25 June 1781
John Randall Forster ..	11 July 1781
George Holmes	2 Jan. 1782
John Lewis Prevost ..	20 Feb. 1782
John Lennox	3 July 1782
Chaplain—	
William Winder	4 April 1765
Adjutant—	
Richard Massey Hansard	9 Mar. 1780
Quartermaster—	
John Fleming..	9 Nov. 1774
Surgeon—	
George Clarke..	25 Mar. 1779

3rd Battalion.

Col.-in-Chief—	
Jeffery, Ld. Amherst, K.B.	25 Aug. 1775
Rank in Army, Gen.	19 Mar. 1778
Col.-Commandant—	
John Dalling, Bt.	16 Jan. 1776
Rank in Army, Lt.-Gen.	20 Nov. 1782
Lieut.-Colonel—	
Archibald M'Arthur ..	24 April 1781
Major—	
George Thompson	24 Oct. 1781
Rank in Army, Lt.-Col.	19 Feb. 1783
Captains—	
Thomas Taylor Byrd ..	14 July 1776
Augustine Prevost	12 Nov. 1776
Rank in Army,	23 Sept. 1775
George Bruere	15 Nov. 1776
Thomas Barron	27 April 1778
Frederick de Diemar ..	20 June 1778
James Rivers	10 Oct. 1778
George Schneider	26 Dec. 1778
James Rickets..	19 Oct. 1780
Rank in Army,	27 Dec. 1778
Thomas Sweetland.. ..	28 April 1782
Captain-Lieut. and Captain—	
N. F. Lockell	1 Oct. 1781
Lieutenants—	
Isaac Hesselburg	26 Dec. 1778
Charles Ward	16 Mar. 1779
William Floyer	17 Mar. 1779
Samuel Devisme	1 April 1779
Henry de Crowfax.. ..	21 Sept. 1779
Enoch Plumer	22 Sept. 1779
John William Dalling ..	8 Jan. 1781
Anthony Pasquada.. ..	25 June 1781
Luke Walsh	2 Oct. 1781
John Campbell	3 Oct. 1781
James Apthorpe	1 Mar. 1782
William Sealy	3 Dec. 1782
Rank in Army,	8 Nov. 1781
Duncan M'Intosh	13 Feb. 1783
Ensigns—	
—— Rudow	19 Aug. 1778

Rank and Name.	*Rank in Regiment.*
Ensigns (continued)—	
Luke Rogers	20 May 1779
Augustus Gould	21 May 1779
George Eberard	22 May 1779
Robert A. Farmer	8 Jan. 1781
Fred. C. Diemar	1 Oct. 1781
Charles Willcocks	2 Oct. 1781
Charles Lemoine	3 Oct. 1781
Chaplain—	
Michael Schlactler	18 Sept. 1775
Adjutant—	
Charles Ward	8 June 1781
Quartermaster—	
Lewis Genevay	1 Sept. 1775
Surgeon—	
John Sumners	10 Nov. 1775

4th Battalion.

Col.-in-Chief—	
Jeffery, Ld. Amherst, K.B.	25 Aug. 1775
Rank in Army, Gen.	19 Mar. 1778
Col.-Commandant—	
Augustine Prevost	18 Sept. 1775
Rank in Army, Maj.-Gen.	19 Feb. 1779
Lieut.-Colonel—	
Beamsley Glazier	6 May 1778
Major—	
Timothy Newmarsh ..	10 Aug. 1780
Captains—	
Patrick Murray	28 Sept. 1775
Alexander Shaw	14 Nov. 1770
Harry Burrard	18 Sept. 1777
James Stevenson	25 Dec. 1778
Rank in Army, Maj.	10 Nov. 1780
Francis Erskine	30 Dec. 1778
Fred. de Montrond ..	24 May 1779
James Robertson	25 Aug. 1779
Rank in Army,	12 Jan. 1779
George Meggs	1 Mar. 1782
John Rotton	1 July 1782
Captain-Lieut. and Captain—	
Hon. Charles Curzon ..	11 Oct. 1782
Rank in Army, Capt.	11 Oct. 1781
Lieutenants—	
James Edwards	4 Sept. 1775
William Lachenwitz ..	4 Oct. 1775
Rank in Army,	23 June 1762
George Ferdinand Loup	11 Sept. 1777
Alexander M'Donald ..	18 Sept. 1777
—— Breitenbach	21 Nov. 1777
George Mackenzie	25 Dec. 1778
William von Borbeck ..	26 Dec. 1778
Lewis Barde	2 Sept. 1779
John Kearsley	3 Sept. 1779
Francis Boniface	4 Sept. 1779
Edward Moncrieffe ..	4 Nov. 1780
Rank in Army,	12 Sept. 1777
William Field	3 April 1782
F. P. Fatio	1 Dec. 1782
Ensigns—	
Edward Cartwright ..	4 Sept. 1779
Thomas Clarke	5 Sept. 1779
William Martin	7 Dec. 1779
William Darby	25 June 1781
James Pentz	8 Mar. 1782
Thomas Francis Burdett	5 June 1782
Ensigns (continued)—	
Thos. Gainsforth	21 Sept. 1782
Chaplain—	
George Bowe	5 Feb. 1776
Adjutant—	
George Mackenzie	18 Sept. 1777
Quartermaster—	
James Wright	18 Sept. 1777
Surgeon—	
James Henderson	10 Nov. 1775

Regimentals—Red, facings blue, white lace, 2 blue stripes.

Agents—Messrs. Gray and Ogilvie, Terrace, Spring Gardens.

LIST OF OFFICERS OF 3RD AND 4TH BATTALION DISBANDED AND ADDITIONAL OFFICERS OF 1ST AND 2ND BATTALION REDUCED, 1783-84.

Cols.-Commandant—
John Dalling, Bt.
Gabriel Christie
Lieut.-Colonels—
Beamsley Glazier
Archibald McArthur
Lieut.-Cols. and Majors—
William Gooday Strutt
Ludovick Colquhoun
Thos. Etherington
Captains—
James Bain
Fred. de Diemar
James Stevenson
Samuel Rutherford
Marcus Pictet
George Schneider
Francis Erskine
Alexander Wright
Fred. de Montrond
James Robertson
Teesdale Cockell
Alexander Dirom
James Fahy
T. Gunter Brown
George Miggs
Thomas Sweetland
John Rotton
Samuel de Visme
Duncan M'Intosh
George Prevost
W. Bladen Tinker
Henry Thurston Shadwell
Charles Dixon
H. J. Kearnay
William Gossip
Captain-Lieutenants—
N. F. Lockell
James Ecuyier
Hon. Charles Curzon
Lieutenants—
Lewis Barde
John Kearsley
Francis Boniface

Lieutenants (continued)—
Henry de Crowfax
Enoch Plumer
Charles Brown
Lewis Correvont
J. Barclay Scriven
Edward Moncrieffe
Lorentz Grunholme
John William Dalling
Anthony Pasquada
Ashton Warner
James Grey Tucker
Herbert von Hamell
George M'Lean
Roger Coghlan
Luke Walsh
John Campbell
Henry Graydon
James Apthorp
William Field
W. J. Stevenson
F. P. Fatio
William Sealy
H. Losack
Charles de Dumas
Robert Holland
John Watson
William M'Kinnon
Charles Ventuers
Frederick West
John Young
Thos. Booker
John Bard
Ensigns—
William Darby
John Randall Forster
John Barber
William Sands
Charles Willcocks
Charles Lemoine
John Marsh
John Farrell
George Holmes
John Lewis Prevost
James Pentz
John Lennox
George Glover
Thomas Gainsforth
Ruth Clarke
Eneas Shaw
W. Vassel May
F. R. Broadbelt
Robert Barclay
W. Bradshaw Clinton
T. W. Prince
Ambrose Lane
William Wood
Robert Sutherland
John Hobday Lade
Adolphus Ross
John Mackinnon
Robert Simpson
John Wilson
John Dockray
Hugh Mackay
John Conolly
W. Ross Darby

Ensigns (continued)—
George Fenton
Augustus Gould
John Goodall
Thomas de Jersey
Henry Symes
Chaplains—
James Manesty
Charles Monqau
Adjutants—
George Westphal
Colin MacKenzie
Quartermasters—
William Fitzgerald
Robert Burton
Surgeons—
George Clarke
Isaac Titford

1784.

Two Battalions.

West Indies.

1st Battalion.

Rank and Name.	*Rank in Regiment.*
Col.-in-Chief—	
Jeffery, Ld. Amherst, K.B.	7 Nov. 1768
Rank in Army, Gen.	19 Mar. 1778
Col.-Commandant—	
Frederick Haldiman ..	23 Oct. 1773
Rank in Army, Gen.	1 Jan. 1776
Lieut.-Colonel—	
George Etherington ..	19 Sept. 1775
Rank in Army, Col.	16 May 1782
Major—	
Peter Hunter	20 Oct. 1781
Rank in Army, Lt.-Col.	23 Nov. 1782
Captains—	
James Granuidier	25 May 1772
Rank in Army, Major	19 Feb. 1783
Bernard Ratzer	13 Nov. 1772
Rank in Army,	19 Mar. 1783
William Kelly..	28 April 1775
Patrick Murray	23 Sept. 1775
Tho. Taylor Byrd	14 July 1776
George Bruere	15 Nov. 1776
Harry Burrard	18 Sept. 1777
Captain-Lieut. and Captain—	
Richard Carrigue	19 Oct. 1780
Lieutenants—	
James Edwards	4 Sept. 1775
Rank in Army,	13 June 1762
William Lachenwitz ..	4 Oct. 1775
R. Massey Hansard ..	14 Nov. 1776
John Charlton	6 Mar. 1777
Geo. Ferd. Loup	11 Sept. 1777
—— Breitenbach	21 Nov. 1777
Frederick Gottsched ..	20 May 1778
Martin Vaniper	25 Dec. 1778
Wm. von Borbeck	26 Dec. 1778
Robert Lethbridge	17 Dec. 1778
William Floyer	17 Mar. 1779
Ensigns—	
Samuel Willis..	10 Aug. 1777
Luke Rogers	20 May 1779
Augustus Gould	21 May 1779

Rank and Name.	*Rank in Regiment.*
Ensigns (continued)—	
Edward Cartwright ..	4 Sept. 1779
Tho. Fra. Burdell	5 June 1780
J. Barlow Prevost	29 Dec. 1780
Robert A. Farmer	8 Jan. 1781
William McKinnon ..	13 June 1781
Chaplain—	
William Winder	4 April 1765
Adjutant—	
Rd. Massey Hansard ..	9 Mar. 1780
Quartermaster—	
James Wright..	10 Sept. 1777
Surgeon—	
John Summers	10 Nov. 1775

2nd Battalion.

Col.-in-Chief—	
Jeffery, Ld. Amherst, K B.	7 Nov. 1768
Rank in Army, Gen.	19 Mar. 1778
Col.-Commandant—	
Augustine Prevost	18 Sept. 1775
Rank in Army, Maj.-Gen.	19 Feb. 1779
Lieut.-Colonel—	
Stephen Kemble	14 May 1778
Rank in Army, Col.	20 Nov. 1782
Major—	
George Thompson	24 Oct. 1781
Rank in Army, Lieut.-Col.	19 Feb. 1783
Captains—	
Tho. Etherington	14 Aug. 1772
Rank in Army, Major	19 Mar. 1783
Dietrich Brehm	16 Nov. 1774
Rank in Army,	19 Mar. 1783
J. Fr. Wallet des Barres	23 Sept. 1775
Rank in Army,	19 Mar. 1783
Augustine Prevost	23 Sept. 1775
Charles Dixon..	12 Nov. 1776
Benjamin Wickham ..	10 Aug. 1777
Thomas Barron	27 April 1778
Captain-Lieut. and Captain—	
N. F. Lockell	1 Oct. 1781
Lieutenants—	
John Bayard	2 Oct. 1775
James Wakeley	18 April 1776
Rank in Army,	28 Oct. 1760
Thomas Walker	15 Nov. 1776
David Gordon	17 Mar. 1777
Alexander M'Donald ..	18 Sept. 1777
Edward Davis..	14 May 1778
George McKenzie	25 Dec. 1778
C. L. Theo. Schoedde ..	25 Dec. 1778
Isaac Resselburg	26 Dec. 1778
Charles Crotchley	27 Dec. 1778
Charles Ward	16 Mar. 1779
Ensigns—	
—— Rudow	19 Aug. 1778
James Barrick..	20 May 1779
George Eberhard	22 May 1779
Thomas Carke..	5 Sept. 1779
Aug. Fred. Prevost.. ..	25 Sept. 1780
Gabriel Gordon	6 Jan. 1781
John Campbell	27 April 1781
Joseph Pasquada	25 June 1781
Chaplain—	
George Bowe	5 Feb. 1776
Adjutant—	
Charles Ward	8 Jan. 1781
Quartermaster—	
John Fleming	9 Nov. 1774
Surgeon—	
James Henderson	10 Nov. 1775

Regimentals—Red, facings blue, white lace, 2 blue stripes.

Agents—Messrs. Gray and Ogilvie, Terrace, Spring Gardens.

1785.

Two Battalions.

West Indies.

1st Battalion.

Col.-in-Chief—	
Jeffery, Ld. Amherst, K.B.	7 Nov. 1768
Rank in Army, Gen.	19 Mar. 1778
Col.-Commandant—	
Frederick Haldiman, K.B.	28 Oct. 1768
Rank in Army, Lieut.-Gen.	29 Aug. 1777
Lieut.-Colonel—	
Geo. Etherington	19 Sept. 1775
Rank in Army, Col.	16 May 1782
Major—	
Peter Hunter	20 Oct. 1781
Rank in Army, Lieut.-Col.	23 Nov. 1782
Captains—	
James Grandidier	24 May 1772
Rank in Army, Major	19 Feb. 1783
William Kelly..	28 April 1775
Thos. Taylor Byrd	14 July 1776
George Bruere	15 Nov. 1776
Harry Burrard	18 Sept. 1777
Geo. Ferd. Loup	6 Oct. 1784
Captain-Lieut. and Captain—	
Richard Carrique	19 Oct. 1780
Lieutenants—	
James Edwards	4 Sept. 1775
Rank in Army,	23 June 1762
William Leschenwitz ..	4 Oct. 1775
Rd. Massey Hansard ..	14 Nov. 1776
—— Breitenbach ..	21 Nov. 1777
Fred. Gottsched	20 May 1778
Wm. von Borbeck	26 Dec. 1778
R. Lethbridge..	27 Dec. 1778
W. Floyer	17 Mar. 1779
Roger Coghlan	6 Oct. 1784
Rank in Army,	24 Sept. 1781
John Campbell	26 Nov. 1784
Ensigns—	
Samuel Willis	10 Aug. 1777
Augustus Goold	21 May 1779
Edward Cartwright ..	4 Sept. 1779
J. Barlow Prevost	29 Dec. 1780
Robt. A. Farmer	8 Jan. 1781
William Mackinnon ..	13 June 1781
James Bruere	19 Jan. 1785
Rank in Army,	25 Nov. 1782
Francis Quarme	25 Feb. 1785
Chaplain—	
William Winder	4 April 1765
Adjutant—	
Rd. Massey Hansard ..	9 Mar. 1780

Rank and Name. — *Rank in Regiment.*

Quartermaster—
William Fitzgerald.. .. 30 April 1784

Surgeon—
James Wright.. .. .. 28 April 1784

2nd Battalion.

Col.-in-Chief—
Jeffery, Ld. Amherst, K.B. 7 Nov. 1768
Rank in Army, Gen. 19 Mar. 1778

Col.-Commandant—
Augustine Prevost .. .. 18 Sept. 1775
Rank in Army, Maj.-Gen. 19 Feb. 1779

Lieut.-Colonel—
Stephen Kemble .. .. 14 May 1778
Rank in Army, Col. 20 Nov. 1782

Major—
Patrick Murray .. .. 6 Oct. 1784

Captains—
Dietrich Brehm .. .. 16 Nov. 1774
Rank in Army, Major 19 Mar. 1783
J. Fr. Wallet des Barres.. 23 Sept. 1775
Rank in Army, 19 Mar. 1783
Charles Dixon.. .. .. 12 Nov. 1776
Benjamin Wickham .. 10 Aug. 1777
Thomas Barron .. .. 27 April 1778
Richard Porter .. .. 26 Nov. 1784
Mark Pictet .. .. .. 2 Feb. 1785
Rank in Army, 26 Dec. 1778

Captain-Lieut. and Captain—
N. F. Lockell .. .. .. 1 Oct. 1781

Lieutenants—
James Wakeley .. .. 18 April 1776
Rank in Army 28 Oct. 1760
Thomas Walker .. .. 15 Nov. 1776
David Gordon .. .. 17 Mar. 1777
Alex. M'Donald .. .. 18 Sept. 1777
Edward Davis.. .. .. 14 May 1778
George Mackenzie .. .. 25 Dec. 1778
C. L. Theo. Schoedde .. 25 Dec. 1778
Isaac Hesselburg .. .. 26 Dec. 1778
Charles Crotchley .. .. 27 Dec. 1778
Gabriel Gordon .. .. 26 Nov. 1784
John Lennox .. .. .. 26 Nov. 1784

Ensigns—
—— Rudow .. .. .. 19 Aug. 1778
James Barrick .. .. 20 May 1779
George Eberhard .. .. 22 May 1779
Thomas Clarke .. .. 5 Sept. 1779
Aug. Fred. Prevost .. 25 Sept. 1780
Joseph Pasquada .. .. 25 June 1781

Chaplain—
George Bowe .. .. .. 5 Feb. 1776

Adjutant—
George Westphall .. .. 26 Nov. 1784

Quartermaster—
John Fleming.. .. .. 9 Nov. 1774

Surgeon—
James Henderson .. .. 10 Nov. 1775

Regimentals—Red, facings blue, white lace and 2 blue stripes.

Agents—Messrs. Gray and Ogilvie, Terrace, Spring Gardens.

1786.

Two Battalions.

West Indies—North America.

Rank and Name. — *Rank in Regiment.*

Col.-in-Chief—
Jeffery, Ld. Amherst, K.B. 7 Nov. 1768
Rank in Army, Gen. 19 Mar. 1778

Cols.-Commandant—
Fred. Haldiman, K.B. .. 28 Oct. 1772
Rank in Army, Lt.-Gen. 29 Aug. 1777
Augustine Prevost .. .. 18 Sept. 1775
Rank in Army, Maj.-Gen. 19 Feb. 1779

Lieut.-Colonels—
George Etherington .. 19 Sept. 1775
Rank in Army, Col. 16 May 1782
Stephen Kemble .. .. 14 May 1778
Rank in Army, Col. 20 Nov. 1782

Majors—
Peter Hunter .. .. .. 20 Oct. 1781
Rank in Army, Lt.-Col. 23 Nov. 1782
Patrick Murray .. .. 6 Oct. 1784

Captains—
Dietrich Brehm .. .. 16 Nov. 1774
Rank in Army, Major 19 Mar. 1783
J. F. Wallet des Barres .. 23 Sept. 1775
Rank in Army, Major, 19 Mar. 1783
Charles Dixon .. .. 12 Nov. 1776
Benjamin Wickham .. 10 Aug. 1777
Harry Burrard .. .. 18 Sept. 1777
Geo. Ferd. Loup .. .. 6 Oct. 1784
Richard Porter .. .. 26 Nov. 1784
Mark Pictet .. .. .. 2 Feb. 1785
Rank in Army, 26 Dec. 1778
Edward Davis.. .. .. 23 Mar. 1785
Hon. George Fraser .. 20 Apr. 1785
Lachlan Maclean .. .. 8 Feb. 1786
Rank in Army, 17 Oct. 1782

Captain-Lieuts. and Captains—
Rd. Massey Hansard .. 23 Mar. 1785
Thomas Walker .. .. 4 Nov. 1785

Lieutenants—
William Lachenwitz .. 4 Oct. 1775
James Wakeley .. .. 18 April 1776
Rank in Army, 28 Oct. 1760
David Gordon .. .. 17 Mar. 1777
Alexander M'Donald .. 18 Sept. 1777
—— Breitenbach .. .. 21 Nov. 1777
Frederick Gottsched .. 20 May 1778
C. L. Theo. Schoedde .. 25 Dec. 1778
William von Borbeck .. 26 Dec. 1778
Isaac Hesselburg .. .. 26 Dec. 1778
Robert Lethbridge.. .. 27 Dec. 1778
Charles Crotchley .. .. 27 Dec. 1778
William Floyer .. .. 17 Mar. 1779
Roger Coghlan .. .. 6 Oct. 1784
Rank in Army, 24 Sep. 1781
Gabriel Gordon .. .. 26 Nov. 1784
John Campbell .. .. 26 Nov. 1784
John Lennox .. .. .. 26 Nov. 1784
James Bruere .. .. .. 6 April 1785
M. Perkins .. .. .. 27 April 1785
Robert Bowker .. .. 18 May 1785
F. P. Fatio .. .. .. 4 Nov. 1785
Rank in Army, 1 Dec. 1782

Rank and Name.	*Rank in Regiment.*
Ensigns—	
Samuel Willis..	10 Aug. 1777
James Barrick..	20 May 1779
Augustine Gould	21 May 1779
George Eberard	22 May 1779
Edward Cartwright ..	4 Sept. 1779
Thomas Clarke	5 Sept. 1779
Robert A. Farmer	8 Jan. 1781
William Darby	25 June 1781
Joseph Pasquada	25 June 1781
Francis Quarme	25 Feb. 1785
Dorrell Cope	6 April 1785
William Tireman	15 April 1785
J. Randall Forster.. ..	2 Nov. 1785
Rank in Army,	11 July 1781
Jacob Jordan	11 Jan. 1780
Chaplains—	
William Winder	4 April 1765
George Bowe	5 Feb. 1776
Adjutants—	
Rd. Massey Hansard ..	9 Mar. 1780
George Westphall	26 Nov. 1784
Quartermasters—	
John Fleming..	9 Nov. 1774
William Fitzgerald ..	30 April 1784
Surgeons—	
James Henderson	10 Nov. 1775
James Wright	28 April 1784

Regimentals—Red, facings blue, white laces, 2 blue stripes.

Agents—Messrs. Gray and Ogilvie, Argyle Street.

1787.

Two Battalions.

North America—Newfoundland—West Indies—England.

Rank and Name.	*Rank in Regiment.*
Col.-in-Chief—	
Jeffery, Ld. Amherst, K.B.	7 Nov. 1768
Rank in Army, Gen.	19 Mar. 1778
Cols.-Commandant—	
F. Haldiman, K.B. ..	28 Oct. 1772
Rank in Army, Lt.-Gen.	29 Aug. 1777
Gabriel K. Christie ..	10 May 1786
Rank in Army, Maj.-Gen.	19 Oct. 1781
Lieut.-Colonels—	
George Etherington ..	19 Sep. 1775
Rank in Army, Col.	16 May 1782
Stephen Kemble	14 May 1778
Rank in Army, Col.	20 Nov. 1782
Majors—	
Peter Hunter	20 Oct. 1781
Rank in Army, Lt.-Col.	23 Nov. 1782
Patrick Murray	6 Oct. 1784
Captains—	
J. F. Wallet des Barres..	23 Sep. 1775
Rank in Army, Major	19 Mar. 1783
Benjamin Wickham ..	10 Aug. 1777
Geo. Ferd. Loup	6 Oct. 1784
Richard Porter	26 Nov. 1784
Mark Pictet	2 Feb. 1785
Rank in Army,	26 Dec. 1778
Edward Davis	23 Mar. 1785
Hon. George Fraser ..	20 April 1785
Captains (continued)—	
Lachlan Maclean	8 Feb. 1786
Rank in Army,	17 Oct. 1782
Duncan M'Intosh	2 June 1786
Rank in Army,	29 April 1783
John Parr	5 July 1786
Captain-Lieuts. and Captains—	
Rd. Massey Hansard ..	23 Mar. 1785
Thomas Walker	4 Nov. 1785
Lieutenants—	
William Lachenwitz ..	4 Oct. 1775
James Wakeley	18 April 1776
Rank in Army,	28 Oct. 1760
David Gordon..	17 Mar. 1777
Alexander McDonald ..	18 Sep. 1777
—— Breitenbach	21 Nov. 1777
Frederick Gottsched ..	20 May 1778
C. L. Theo. Schoedde ..	25 Dec. 1778
William von Borbeck ..	26 Dec. 1778
Isaac Hesselburg	26 Dec. 1778
Robert Lethbridge ..	27 Dec. 1778
Charles Crotchley	27 Dec. 1778
William Floyer	17 Mar. 1779
Roger Coghlan	6 Oct. 1784
Rank in Army,	24 Sep. 1781
Gabriel Gordon	26 Nov. 1784
John Campbell	26 Nov. 1784
John Lennox	26 Nov. 1784
James Bruere	6 April 1785
Robert Bankes	18 May 1785
Robert McWorth	3 May 1786
Rank in Army,	9 Sep. 1783
Samuel Kempthorne ..	10 Jan. 1787
Rank in Army,	20 Mar. 1783
Ensigns—	
Samuel Willis	10 Aug. 1777
James Barrick	20 May 1779
Augustus Gould	21 May 1779
George Eberard	22 May 1779
Edward Cartwright ..	4 Sep. 1779
Thomas Clarke	5 Sep. 1779
Robert A. Farmer	8 Jan. 1781
William Darby	25 June 1781
Joseph Pasquada	25 June 1781
Francis Quarme	25 Feb. 1785
Dorrell Cope	6 April 1785
William Tireman	15 April 1785
J. Randall Forster ..	2 Nov. 1785
Rank in Army,	11 July 1781
Jacob Jordan	11 Jan. 1786
Chaplains—	
William Winder	4 April 1765
George Bowe	5 Feb. 1776
Adjutants—	
Rd. Massey Hansard ..	9 Mar. 1780
George Westphall	26 Nov. 1784
Quartermasters—	
John Fleming	9 Nov. 1774
Robert Burton	12 April 1786
Surgeons—	
James Henderson	10 Nov. 1775
James Wright	28 April 1784

Regimentals—Red, facings blue, white laces, 2 blue stripes.

Agents—Messrs. Ross and Ogilvie, Argyle Street.

1787.

LIST OF OFFICERS APPOINTED TO THE 3RD BATTALION 60TH REGIMENT ON ITS BEING RAISED.

Rank and Name.	*Rank in Regiment.*
Col.-Commanding—	
William Rowley ..	.. 24 Sept. 1787
Lieut.-Colonel—	
Arch. MacArthur ..	.. 24 Sept. 1787
Major—	
Wm. Gooday Strutt	.. 24 Sept. 1787
Captains—	
Fred. de Diemar	.. 24 Sept. 1787
James Ecuyer	.. 24 Sept. 1787
Wm. Lachenwitz ..	.. 24 Sept. 1787
Wm. Martin	.. 27 Sept. 1787
James Bain	.. 16 April 1788
Robt. Bowker Jebb	.. 14 May 1788
Francis Erskine ..	.. 1 Oct. 1788
Captain-Lieutenant—	
Joseph Breitenbach	.. 30 Sept. 1787
Lieutenants—	
Henry Crowfax ..	.. 24 Sept. 1787
Anthony Pasquada..	.. 24 Sept. 1787
John Watson	.. 24 Sept. 1787
John Young, senr...	.. 25 Sept. 1787
John Lewis Prevost	.. 25 Sept. 1787
James Dodd	.. 7 Nov. 1787
Wm. Robins	.. 5 Dec. 1787
John Lewis Correvont	.. 7 May 1788
John de Laney ..	.. 28 May 1788
John Young, jun. ..	.. 3 Sept. 1788
A. G. Tucker	.. 10 Oct. 1787
Ensigns—	
C. F. Piquet	.. 2 Oct. 1787
W. H. Bunbury ..	.. 24 Oct. 1787
James Browne ..	.. 7 Nov. 1787
Thomas de Jersey ..	.. 16 Nov. 1787
Thomas Martin ..	.. 22 Jan. 1788
Wm. Jevus	.. 25 Jan. 1788
Richd. Maitland ..	.. 1 Oct. 1788
John Kenny	.. 1 Oct. 1788
Chaplain—	
James Manesty ..	.. 24 Sept. 1787
Adjutant—	
Wentworth Tonge ..	.. 24 Sept. 1787
Quartermaster—	
Wm. Cook	.. 9 July 1788
Surgeon—	
J. Dickson Reade ..	.. 7 May 1788

LIST OF OFFICERS OF THE 4TH BATTALION 60TH REGIMENT.

Rank and Name.	*Rank in Regiment.*
Col.-Commanding—	
James Rooke	.. 20 Oct. 1788
Lieut.-Colonel—	
Peter Hunter	.. 24 Sept. 1787
Major—	
John Whitelock ..	.. 2 Oct. 1788
Captains—	
Thomas Walker ..	.. 4 Nov. 1785
Geo. Schneider ..	.. 24 Sept. 1787
Sam. Devisme	.. 24 Sept. 1787
James Wakeley ..	.. 25 Sept. 1787
Philip Skene	.. 27 Sept. 1787
Captains—	
Robert Lethbridge..	.. 27 Sept. 1787
Geo. Meggs	.. 18 June 1788
Captain-Lieutenant—	
Fred. Gottsched ..	.. 30 Sept. 1787
Lieutenants—	
Lorentz Greenholme	.. 24 Sept. 1787
Hubert von Hamell	.. 24 Sept. 1787
Charles Diemar ..	.. 24 Sept. 1787
Joseph Pasquada ..	.. 25 Sept. 1787
John Manners Kerr	.. 24 Sept. 1787
Jno. Randall Forster	.. 25 June 1788
Jones Panton	.. 2 July 1788
D—— Walker ..	.. 1 Aug. 1788
Hender Molesworth	.. 1 Oct. 1788
Ashton Warner ..	.. 10 Oct. 1788
F. J. Grafton Maclean	.. 15 Oct. 1788
Ensigns—	
Geo. Carl Schneider	.. 30 Sept. 1787
Cavendish Nugent ..	.. 6 Oct. 1787
Hugh Fraser	.. 12 Nov 1787
Francis Slater.. ..	.. 14 Nov. 1787
Robt. Gordon	.. 17 Nov. 1787
Robt. Tyler	.. 23 Jan. 1788
John Vircher	.. 24 Jan. 1788
Thomas Wallcott ..	.. 9 April 1788
Chaplain—	
Charles Morgan ..	.. 24 Sept. 1787
Adjutant—	
J. H. Gordon	.. 24 Sept. 1787
Quartermaster—	
John Clarke	.. 24 Sept. 1787
Surgeon—	
Isaac Titford	.. 24 Sept. 1787

1788.

Four Battalions.

North America—England—West Indies.

Col.-in-Chief—	
Jeffery, Ld. Amherst, K.B.	7 Nov. 1768
Rank in Army, Gen.	19 Mar. 1778
Cols.-Commandant—	
Fred. Haldiman, K.B. ..	18 Oct. 1772
Rank in Army, Lt.-Gen.	29 Aug. 1777
Gabriel Christie	10 May 1786
Rank in Army, Maj.-Gen.	19 Oct. 1781
William Rowley	3 Oct. 1787
Rank in Army, Maj.-Gen.	19 Oct. 1781
Hon. William Gordon ..	3 Oct. 1787
Rank in Army, Maj.-Gen.	19 Oct. 1781
Lieut.-Colonels—	
Stephen Kemble	14 May 1778
Rank in Army, Col.	20 Nov. 1782
Archibald M'Arthur ..	24 Sept. 1787
Rank in Army,	24 April 1781
Peter Hunter	24 Sept. 1787
Rank in Army, Lt.-Col.	23 Nov. 1782
Jas. Adolphus Harris ..	16 Jan. 1788
Majors—	
Patrick Murray	6 Oct. 1784
Wm. Gooday Strutt ..	24 Sept. 1787
Rank in Army,	9 Aug. 1783
John Moore	16 Jan. 1788
Rank in Army,	23 Nov. 1785
George Benson	16 Jan. 1788

Rank and Name.	*Rank in Regiment.*
Captains—	
J. F. Wallet des Barres ..	23 Sept. 1775
Rank in Army, Major	19 Mar. 1783
Benjamin Wickman ..	10 Aug. 1777
Geo. Ferdinand Loup ..	6 Oct. 1784
Richard Porter	26 Nov. 1784
Mark Pictet	2 Feb. 1785
Rank in Army,	26 Dec. 1778
Rich. Massey Hansard ..	23 Mar. 1785
Edward Davis	23 Mar. 1785
Thomas Walker	4 Nov. 1785
Lachlan Maclean	8 Feb. 1786
Rank in Army,	17 Oct. 1782
Duncan M'Intosh	2 June 1786
Rank in Army,	29 April 1783
John Parr	5 July 1786
Frederick de Diemar ..	24 Sept. 1787
Rank in Army,	20 June 1778
George Schneider	24 Sept. 1787
Rank in Army,	26 Dec. 1778
Frederick de Montrond ..	24 Sept. 1787
Rank in Army,	24 May 1779
Hon. Charles Curzon ..	24 Sept. 1787
Rank in Army,	11 Oct. 1781
James Ecuyier	24 Sept. 1787
Rank in Army,	20 Oct. 1781
Samuel Devismes	24 Sept. 1787
Rank in Army,	15 Dec. 1782
William Lachenwitz ..	24 Sept. 1787
James Wakeley	25 Sept. 1787
William Freemantle ..	26 Sept. 1787
Rank in Army,	24 May 1783
Alexander Phillip Forbes	26 Sept. 1787
James Lowe	26 Sept. 1787
Charles Ingram	26 Sept. 1787
H. Thurloe Shadwell ..	27 Sept. 1787
Rank in Army,	2 Dec. 1779
Andrew Philip Skene ..	27 Sept. 1787
Rank in Army,	19 Mar. 1783
William Martin	27 Sept. 1787
Robert Lethbridge ..	27 Sept. 1787
Fred. de Chambauth ..	16 Jan. 1788
Rank in Army,	27 Sept. 1787
Captain-Lieut. and Captains—	
David Gordon	30 Sept. 1787
Archibald M'Donald ..	30 Sept. 1787
Joseph Breitenbach ..	30 Sept. 1787
Frederick Gottsched ..	30 Sept. 1787
Lieutenants—	
C. L. Theo. Schoedde ..	25 Dec. 1778
William von Borbeck ..	26 Dec. 1778
Isaac Hesselburg ..	26 Dec. 1778
Charles Crotchley	27 Dec. 1778
William Floyer	17 Mar. 1779
Gabriel Gordon	26 Nov. 1784
John Campbell	26 Nov. 1784
John Lennox	26 Nov. 1784
James Bruere	6 April 1785
Robert Bowker Jebb ..	18 May 1785
Robert McWorth	3 May 1786
Rank in Army,	9 Sept. 1783
Samuel Kempthorne ..	10 Jan. 1787
Rank in Army,	20 Mar. 1783
John Kearsley	24 Sept. 1787
Rank in Army,	3 Sept. 1779
Lieutenants (continued)—	
Henry Crusay	24 Sept. 1787
Rank in Army,	21 Sept. 1779
Enoch Plummer	24 Sept. 1787
Rank in Army,	22 Sept. 1779
Robert Hollandt	24 Sept. 1787
Rank in Army,	29 June 1780
Charles Brown	24 Sept. 1787
Rank in Army,	23 Sept. 1780
Lorentz Greenholme ..	24 Sept. 1787
Rank in Army,	20 Nov. 1780
Anthony Pasquada ..	24 Sept. 1787
Rank in Army,	25 June 1781
Hubert von Hamell ..	24 Sept. 1787
Rank in Army,	15 Aug. 1781
Henry Graydon	24 Sept. 1787
Rank in Army,	22 Oct. 1781
Charles de Diemar ..	24 Sept. 1787
Rank in Army,	15 Dec. 1782
John Watson	24 Sept. 1787
Rank in Army,	16 Mar. 1783
Samuel Willis	24 Sept. 1787
James Barrick	24 Sept. 1787
John Young	25 Sept. 1787
Rank in Army,	15 May 1780
Edward Cartwright .	25 Sept. 1787
Thomas Clarke	25 Sept. 1787
Robert Adolphus Farmer	25 Sept. 1787
Joseph Pasquada	25 Sept. 1787
John Lewis Prevost ..	25 Sept. 1787
John Manners Kerr ..	25 Sept. 1787
John Jones	25 Sept. 1787
Frederick de Vos	26 Sept. 1787
Phillip Masserin	27 Sept. 1787
William Claus	31 Oct. 1787
John Robert Nolon ..	24 Oct. 1787
James Dodds	7 Nov. 1787
Rank in Army,	1 May 1781
William Robins	5 Dec. 1787
Francis Quarme	16 Jan. 1788
Ensigns—	
Dorrell Cope	6 April 1785
William Tireman	15 April 1785
John Randall Forster ..	2 Nov. 1785
Rank in Army,	11 July 1781
Jacob Jordan	11 Jan. 1786
Henry Le Moine	7 Feb. 1787
Rank in Army,	3 Oct. 1781
Hendes Molesworth ..	28 June 1787
Augustus Gould	24 Sept. 1787
Rank in Army,	21 May 1779
Alexander Fraser	24 Sept. 1787
Rank in Army,	17 Oct. 1782
R. Campbell McPherson	24 Sept. 1787
R. Chance Nixon	26 Sept. 1787
John Dupuy	27 Sept. 1787
Lewis Muller	29 Sept. 1787
—— Schneider	30 Sept. 1787
George Fourneret	1 Oct. 1787
C. Frederick Piquett ..	2 Oct. 1787
James Peachey	3 Oct. 1787
Samuel Hollandt	4 Oct. 1787
Cavendish Nugent	6 Oct. 1787
Robert Gordon	17 Nov. 1787
Rank in Army, 2nd Lieut.	3 Dec. 1781
Hamilton Fawcett	6 Dec. 1787

Rank and Name. — *Rank in Regiment.*

Ensigns (continued)—
Alexander John Goldie .. 8 Jan. 1788
Daniel Nixon .. .. .. 16 Jan. 1788
Thomas Martin .. .. 22 Jan. 1788
Rank in Army, 25 Sept. 1787
Robert Tyler .. .. .. 23 Jan. 1788
John J. Visscher .. .. 24 Jan. 1788

Chaplains—
William Winder .. .. 4 April 1765
George Bowe .. .. .. 5 Feb. 1765
James Manesty .. .. 24 Sept. 1787
Charles Morgan .. .. 24 Sept. 1787

Adjutants—
Richard Massey Hansard 9 Mar. 1780
George Westphall .. .. 26 Nov. 1784
T. Hamilton Gordon .. 12 Dec. 1787

Quartermasters—
John Fleming .. .. .. 9 Nov. 1775
Robert Burton .. .. 12 April 1786
John Summers .. .. 24 Sept. 1787
John Clarke .. .. .. 24 Sept. 1787

Surgeons—
James Henderson .. .. 10 Nov. 1775
James Wright .. .. 28 April 1784
John Clarke .. .. .. 24 Sept. 1787
Isaac Titford .. .. ..

Regimentals—Red, facings blue, white lace, 2 stripes.

Agents—Messrs. Ross and Ogilvie, Argyle Street.

1789.

Four Battalions.

North America—West Indies.

Col.-in-Chief—
Jeffery, Lord Amherst, K.B. .. .. 7 Nov. 1768
Rank in Army, Gen. 19 Mar. 1778

Cols.-Commandant—
Fred. Haldiman, K.B. .. 20 Oct. 1772
Rank in Army, Lt.-Gen. 29 Aug. 1777
Gabriel Christie .. .. 10 May 1786
Rank in Army, Maj.-Gen. 19 Oct. 1781
William Rowley .. .. 3 Oct. 1787
Rank in Army, 19 Oct. 1781
James Rooke .. .. .. 20 Oct. 1788
Rank in Army, 28 Sept. 1787

Lieuts.-Colonels—
Stephen Kemble .. .. 14 May 1778
Rank in Army, Col. 20 Nov. 1782
Archibald M'Arthur .. 24 Sept. 1787
Rank in Army, 24 April 1781
Peter Hunter .. .. .. 24 Sept. 1787
Rank in Army, 23 Nov. 1782
J. Adolphus Harris .. 16 Jan. 1788

Majors—
Patrick Murray .. .. 6 Oct. 1784
Wm. Gooday Strutt .. 24 Sept. 1787
Rank in Army, 9 Aug. 1783
George Benson .. .. 16 Jan. 1788
John Whitelocke .. .. 2 Oct. 1788

Captains—
J. F. Wallet des Barres.. 23 Sept. 1775
Rank in Army, Major 19 Mar. 1783

Rank and Name. — *Rank in Regiment.*

Captains (continued)—
Benjamin Wickham .. 10 Aug. 1777
Geo. Ferdinand Loup .. 6 Oct. 1784
Richard Porter .. .. 26 Nov. 1784
Mark Pictet .. .. .. 2 Feb. 1785
Rank in Army, 26 Dec. 1778
Edward Davis .. .. .. 23 Mar. 1785
Thomas Walker .. .. 4 Nov. 1785
Lachlan Maclean .. .. 8 Feb. 1786
Rank in Army, 17 Oct. 1728
Duncan M'Intosh .. .. 2 June 1786
Rank in Army, 29 April 1783
John Parr .. .. .. 5 July 1786
Frederick de Diemar .. 24 Sept. 1787
Rank in Army, 20 June 1778
George Schneider .. .. 24 Sept. 1787
Rank in Army, 26 Dec. 1778
James Ecuyier .. .. 24 Sept. 1787
Rank in Army, 20 Oct. 1781
Samuel Devismes .. .. 24 Sept. 1787
Rank in Army, 15 Dec. 1782
William Lachenwitz .. 24 Sept. 1787
James Wakeley .. .. 25 Sept. 1787
James Lowe .. .. .. 26 Sept. 1787
Charles Ingram .. .. 26 Sept. 1787
Rank in Army, 19 Mar. 1783
Andrew Philip Skene .. 27 Sept. 1787
William Martin .. .. 27 Sept. 1787
Robert Lethbridge .. .. 27 Sept. 1787
Fred. de Chambauth .. 16 Jan. 1788
Rank in Army, 27 Sept. 1787
James Bain .. .. .. 16 April 1788
Rank in Army, 14 May 1778
Robert Bowker Jebb .. 14 May 1788
John Thomas Buller .. 2 June 1788
John Wm. Aug. Romer.. 18 June 1788
Rank in Army, 6 Mar. 1776
George Meggs.. .. .. 18 June 1788
Rank in Army, 1 Mar. 1782
Robert Farmer .. .. 9 April 1789
Rank in Army, 12 June 1782

Captain-Lieut. and Captains—
David Gordon.. .. .. 30 Sept. 1787
Archibald M'Donald .. 30 Sept. 1787
Joseph Breitenbach .. 30 Sept. 1787
Frederick Gottsched .. 30 Sept. 1787

Lieutenants—
C. Lewis T. Schoedde .. 25 Dec. 1778
William von Borbeck .. 26 Dec. 1778
Isaac Hesselburg .. .. 26 Dec. 1778
Charles Crotchley .. .. 27 Dec. 1778
William Floyer .. .. 17 Mar. 1789
Gabriel Gordon .. .. 26 Nov. 1784
John Campbell .. .. 26 Nov. 1784
John Lennox .. .. .. 26 Nov. 1784
James Bruere .. .. .. 6 April 1785
Robert Mackworth.. .. 3 May 1780
Rank in Army, 9 Sept. 1783
Samuel Kempthorne .. 10 Jan. 1787
Rank in Army, 20 Mar. 1783
John Kearsley .. .. 24 Sept. 1787
Rank in Army, 3 Sept. 1779
Henry Crusay.. .. .. 24 Sept. 1787
Rank in Army, 21 Sept. 1779
Enoch Plummer .. .. 24 Sept. 1787
Rank in Army, 22 Sept. 1779

Rank and Name. *Rank in Regiment.*

Lieutenants (continued)—
Lorentz Greenholme .. 24 Sept. 1787
Rank in Army, 20 Nov. 1780
Anthony Pasquada.. .. 24 Sept. 1787
Rank in Army, 25 June 1781
Hubert von Hamell .. 24 Sept. 1787
Rank in Army, 15 Aug. 1781
Charles de Diemar .. .. 24 Sept. 1787
Rank in Army, 15 Dec. 1782
James Barrick.. .. .. 24 Sept. 1787
Edward Cartwright .. 24 Sept. 1787
Thomas Clarke .. .. 24 Sept. 1787
Robt. Adolphus Farmer.. 24 Sept. 1787
Joseph Pasquada .. .. 24 Sept. 1787
John Lewis Prevost .. 24 Sept. 1787
John Manners Kerr .. 24 Sept. 1787
Frederick de Vos .. .. 26 Sept. 1787
William Claus .. .. 31 Oct. 1787
Rank in Army, 1 May 1781
James Dodds.. .. .. 7 Nov. 1787
William Robins .. .. 5 Dec. 1787
Francis Quarme .. .. 16 Jan. 1788
John Robertson .. .. 16 April 1788
Rank in Army, 28 Feb. 1787
Lewis Correvont .. .. 7 May 1788
Rank in Army, 25 Sept. 1780
William Tireman .. .. 14 May 1788
John de Lancey .. .. 28 May 1788
Rank in Army, 7 Feb. 1783
J. Randall Forster.. .. 25 June 1788
Jones Ponton .. .. .. 2 July 1788
David Walker.. .. .. 1 Aug. 1788
Rank in Army, 28 Feb. 1788
John Young .. .. .. 3 Sept. 1788
Rank in Army, 27 April 1781
Hender Molesworth .. 1 Oct. 1788
Ashton Warner .. .. 10 Oct. 1788
Rank in Army, 10 Aug. 1781
James Grey Tucker .. 10 Oct. 1788
Rank in Army, 11 Aug. 1781
Fitzroy J. G. Maclean .. 15 Oct. 1788
Rank in Army, 19 June 1788
William Edmonston .. 12 Mar. 1789
Rank in Army, 2 Feb. 1782
Edward Poytt.. .. .. 2 April 1789
Rank in Army, 4 Jan. 1786

Ensigns—
Dorrell Cope .. .. .. 6 April 1785
Jacob Jordan .. .. .. 11 Jan. 1786
Henry Le Moine .. .. 7 Feb. 1787
Rank in Army, 3 Oct. 1781
Alexander Fraser .. .. 24 Sept. 1787
Rank in Army, 17 Oct. 1782
Robt. Campl. M'Pherson 24 Sept. 1787
John Dupuy .. .. .. 27 Sept. 1787
Lewis Muller .. .. .. 29 Sept. 1787
—— Schneider .. .. 30 Sept. 1787
George Fourneret .. .. 1 Oct. 1787
Chas. Frederick Piquett.. 2 Oct. 1787
James Peachey .. .. 3 Oct. 1787
Samuel Hollandt .. .. 4 Oct. 1787
J. Cavendish Nugent .. 6 Oct. 1787
Welsh Hamilton Bunbury 24 Oct. 1787
James Brown.. .. .. 7 Nov. 1787
Hugh Frazer .. .. .. 12 Nov. 1787
Francis Slater.. .. .. 14 Nov. 1787

Rank and Name. *Rank in Regiment.*

Ensigns (continued)—
Thomas de Jeffery .. .. 16 Nov. 1787
Robert Gordon .. .. 17 Nov. 1787
Rank in Army, 2nd Lieut. 3 Dec. 1781
Hamilton Fawcett .. .. 6 Dec. 1787
Daniel Nixon .. .. .. 16 Jan. 1788
Thomas Martin .. .. 22 Jan. 1788
Rank in Army, 25 Sept. 1787
Robert Tyler .. .. .. 23 Jan. 1788
John J. Visscher .. .. 24 Jan. 1788
William Jevers .. .. 25 Jan. 1788
Thomas Wallcott .. .. 9 April 1788
James Abernethy .. .. 25 June 1788
Samuel Cates .. .. .. 27 Aug. 1788
Richard Maitland .. .. 1 Oct. 1788
Rank in Army, 31 Aug. 1780
John Kenney .. .. .. 1 Oct. 1788
Samuel Gibbs .. .. .. 29 Oct. 1788
Rank in Army, 8 Oct. 1783
—— Fitzgerald .. .. 12 Mar. 1789

Chaplains—
William Winder .. .. 4 April 1765
George Bowe .. .. .. 5 Feb. 1776
James Manesty .. .. 24 Sept. 1787
Charles Morgan .. .. 24 Sept. 1787

Adjutants—
George Westphall .. .. 26 Nov. 1784
Ja. Hamilton Gordon .. 24 Sept. 1787
Winkworth Tonge .. .. 24 Sept. 1787
William Warburton .. 24 Sept. 1787

Quartermasters—
Robert Burton .. .. 12 April 1786
John Clarke .. .. .. 24 Sept. 1787
William Cook.. .. .. 9 July 1788
Robert Eyre .. .. .. 12 Mar. 1789

Surgeons—
James Henderson .. .. 10 Nov. 1775
James Wright.. .. .. 28 April 1784
Thos. Dickson Reide .. 7 May 1788
Edward Shannon .. .. 19 Mar. 1789

Regimentals—Red, facings blue, white lace, 2 blue stripes.

Agents—Messrs. Ross and Ogilvie, Argyle Street.

1790.

Four Battalions.

North America—West Indies.

Col.-in-Chief—
Jeffery, Lord Amherst, K.B. .. .. 7 Nov. 1768
Rank in Army, Gen. 19 Mar. 1783

Cols.-Commandant—
Fred. Haldiman, K.B. .. 20 Oct. 1772
Rank in Army, Lt.-Gen. 29 Aug. 1777
Gabriel Christie .. .. 10 May 1785
Rank in Army, Maj.-Gen. 19 Oct. 1781
William Rowley .. .. 3 Oct. 1787
Rank in Army, 19 Oct. 1781
James Rooke .. .. .. 20 Oct. 1788
Rank in Army, 28 Sept. 1787

Lieut.-Colonels—
Stephen Kemble .. .. 14 May 1778
Rank in Army, Col. 20 Nov. 1782

Rank and Name.	*Rank in Regiment.*
Lieut.-Colonels (continued)—	
Archibald M'Arthur ..	24 Sept. 1787
Rank in Army,	24 April 17[illegible]
Peter Hunter	24 Sept. 1787
Rank in Army,	23 Nov. 1782
James Adolphus Harris..	16 Jan. 1788
Majors—	
Patrick Murray	6 Oct. 1784
Wm. Gooday Strutt ..	24 Sept. 1787
Rank in Army,	9 Aug. 1783
George Benson	16 Jan. 1718
John Whitelocke	2 Oct. 1788
Captains—	
J. F. Wallet des Barres..	23 Sept. 1775
Rank in Army, Major	19 Mar. 1783
Benjamin Wickham ..	10 Aug. 1777
George Ferdinand Loup	6 Oct. 1784
Richard Porter	26 Nov. 1784
Mark Pictet	2 Feb. 1785
Rank in Army,	26 Dec. 1778
Edward Davis	23 Mar. 1785
Thomas Walker	4 Nov. 1785
Lachlan Maclean	8 Feb. 1786
Rank in Army,	17 Oct. 1782
Duncan Mackintosh ..	2 June 1786
Rank in Army,	29 April 1783
John Parr	5 July 1786
Frederick de Diemar ..	24 Sept. 1787
Rank in Army,	20 June 1778
George Schneider	24 Sept. 1787
Rank in Army,	26 Dec. 1778
James Ecuyier	24 Sept. 1787
Rank in Army,	20 Oct. 1781
Samuel Devismes	24 Sept. 1787
Rank in Army,	15 Dec. 1782
William Lachenwitz ..	24 Sept. 1787
James Wakeley	25 Sept. 1787
James Lowe	26 Sept. 1787
Charles Ingram	26 Sept. 1787
William Martin	27 Sept. 1787
Robert Lethbridge.. ..	27 Sept. 1787
Fred. de Chambault ..	16 Jan. 1788
Rank in Army,	27 Sept. 1789
James Bain	16 April 1788
Rank in Army,	14 May 1778
Robert Bowker Jebb ..	14 May 1788
John Thomas Buller ..	2 June 1788
John Will. Aug. Romer	18 June 1788
Rank in Army,	6 Mar. 1776
George Meggs..	18 June 1788
Rank in Army,	1 Mar. 1782
Robert Mackworth ..	8 Oct. 1789
William Casby	11 Nov. 1789
Rank in Army,	18 Feb. 1789
Captain-Lieut. and Captains—	
David Gordon	30 Sept. 1787
Joseph Breitenbach ..	30 Sept. 1787
Frederick Gottsched ..	30 Sept. 1787
Frederick Maitland ..	2 Dec. 1789
Lieutenants—	
C. Lewis T. Schoedde ..	25 Dec. 1778
William von Borbeck ..	26 Dec. 1778
Isaac Hesselburg	26 Dec. 1778
Charles Crotchley	27 Dec. 1778
William Floyer	17 Mar. 1779
Gabriel Gordon	26 Nov. 1784

Rank and Name.	*Rank in Regiment.*
Lieutenants (continued)—	
John Campbell	26 Nov. 1784
John Lennox	26 Nov. 1784
James Bruere..	6 April 1785
Samuel Kempthorne ..	10 Jan. 1787
Rank in Army,	20 Mar. 1783
John Kearsley	24 Sept. 1787
Rank in Army,	3 Sept. 1779
Henry Crusy	24 Sept. 1787
Rank in Army,	21 Sept. 1779
Lorentz Greenholme ..	24 Sept. 1787
Rank in Army,	20 Nov. 1780
Anthony Pasquada.. ..	24 Sept. 1787
Rank in Army,	25 June 1781
James Barrick..	24 Sept. 1787
Edward Cartwright ..	
Thomas Clarke	24 Sept. 1787
Joseph Pasquada	24 Sept. 1787
John Lewis Prevost ..	24 Sept. 1787
John Manners Kerr ..	24 Sept. 1787
Frederick de Vos	26 Sept. 1787
William Claus..	31 Oct. 1787
James Dodds	7 Nov. 1787
Rank in Army,	1 May 1781
William Robins	5 Dec. 1787
Francis Quarme	16 Jan. 1788
John Robertson	16 April 1788
Rank in Army,	28 Feb. 1787
Lewis Correvont	7 May 1788
Rank in Army,	25 Sept. 1780
William Tireman	14 May 1788
John de Lancey	28 May 1788
Rank in Army,	7 Feb. 1783
J. Randall Forster.. ..	25 June 1788
David Walker..	1 Aug. 1788
Rank in Army,	28 Feb. 1788
Hender Molesworth ..	1 Oct. 1788
Ashton Warner	10 Oct. 1788
Rank in Army,	10 Aug. 1781
Fitzroy J. G. Maclean ..	15 Oct. 1788
Rank in Army,	19 June 1789
William Edmondston ..	12 Mar. 1789
Rank in Army,	2 Feb. 1782
Hugh Fraser	24 April 1789
Alexander MacLean ..	5 June 1789
Rank in Army,	23 Sept. 1788
James Apthorpe	21 June 1789
Rank in Army,	1 Mar. 1782
Solomon Hen. Durell ..	21 June 1789
Jacob Jordan	8 Oct. 1789
Francis Slater..	14 Oct. 1789
John Barde	25 Nov. 1789
Rank in Army,	2 Sept. 1779
Charles Frederick Piquett	26 Nov. 1789
George Fourneret	9 Dec. 1789
Ensigns—	
Dorrell Cope	6 April 1785
Henry Le Moine	7 Feb. 1787
Rank in Army,	3 Oct. 1781
Alexander Fraser	24 Sept. 1787
Rank in Army,	17 Oct. 1782
Lewis Muller	29 Sept. 1787
—— Schneider	30 Sept. 1787
James Peachy..	3 Oct. 1787
Samuel Hollandt	4 Oct. 1787
Welsh Hamilton Bunbury	24 Oct. 1787

Rank and Name. — *Rank in Regiment.*

Ensigns (continued)—
James Brown .. .. .. 7 Nov. 1787
Thomas de Jersey .. .. 16 Nov. 1787
Robert Gordon .. .. 17 Nov. 1787
Rank in Army, 2nd Lieut. 3 Dec. 1781
Hamilton Fawcett .. .. 6 Dec. 1787
Daniel Nixon .. .. .. 16 Jan. 1788
Thomas Martin .. .. 22 Jan. 1788
Rank in Army, 25 Sept. 1787
Robert Tyler .. .. .. 23 Jan. 1788
William Jevers .. .. 25 Jan. 1788
Thomas Walcott .. .. 9 April 1788
James Abernethy .. .. 25 June 1788
Samuel Cates .. .. .. 27 Aug. 1788
John Kenney .. .. .. 1 Oct. 1788
Samuel Gibbs .. .. .. 29 Oct. 1788
Rank in Army, 8 Oct. 1783
—— Fitzgerald .. .. 12 Mar. 1789
Pinson Bonham .. .. 24 April 1789
Robert Robertson .. .. 9 May 1789
Rank in Army, 20 Sept. 1779
William Fraser .. .. 5 June 1789
John Campbell .. .. 28 Aug. 1789
Rank in Army, 24 Sept. 1787
William Pritchard .. .. 8 Oct. 1789
Henry Powell .. .. .. 14 Oct. 1789
John Clunes .. .. .. 3 Nov. 1789
Rank in Army, 20 Sept. 1780
William Thomas .. .. 26 Nov. 1789
George Sproule .. .. 9 Dec. 1789
Rank in Army, 26 June 1783
Edward Codd.. .. .. 9 Dec. 1789

Chaplains—
William Winder .. .. 4 April 1765
George Bowe .. .. .. 5 Feb. 1776
James Manesty .. .. 24 Sept. 1787
Charles Morgan .. .. 24 Sept. 1787

Adjutants—
George Westphall .. .. 26 Nov. 1784
Jas. Hamilton Gordon .. 24 Sept. 1787
Winkworth Tonge.. .. 24 Sept. 1787
William Warburton .. 24 Sept. 1787

Quartermasters—
Robert Burton .. .. 12 April 1786
John Clarke .. .. .. 24 Sept. 1787
William Cooke .. .. 9 July 1788
Robert Eyre .. .. .. 12 Mar. 1789

Surgeons—
James Henderson .. .. 10 Nov. 1775
James Wright .. .. 28 April 1784
Thos. Dickson Reid .. 7 May 1788
Edward Shannon .. .. 19 Mar. 1789

Regimentals—Red, facings blue, white lace, 2 blue stripes.

Agents—Messrs. Ross and Ogilvie, Argyle Street.

1791.

Four Battalions.

North America—West Indies.

Col.-in-Chief—
Jeffery, Ld. Amherst, K.B. 7 Nov. 1768
Rank in Army, Gen. 19 Mar. 1778

Rank and Name. — *Rank in Regiment.*

Cols.-Commandant—
Fred. Haldiman, K.B. .. 20 Oct. 1772
Rank in Army, Lt.-Gen. 29 Aug. 1777
Gabriel Christie .. .. 10 May 1786
Rank in Army, M.-Gen. 19 Oct. 1781
William Rowley .. .. 3 Oct. 1787
Rank in Army, M.-Gen. 19 Oct. 1781
James Rooke .. .. .. 20 Oct. 1788
Rank in Army, M.-Gen. 28 Sept. 1787

Lieut.-Colonels—
Stephen Kemble .. .. 14 May 1778
Rank in Army, Col. 20 Nov. 1782
Peter Hunter .. .. .. 24 Sept. 1787
Rank in Army, 23 Nov. 1782
James Adolphus Harris.. 16 Jan. 1788
Wm. Gooday Strutt .. 18 Nov. 1790

Majors—
Patrick Murray .. .. 6 Oct. 1784
George Benson .. .. 16 Jan. 1788
John Whitelocke .. .. 2 Oct. 1788
George Prevost .. .. 18 Nov. 1790

Captains—
J. F. Wallet des Barres.. 23 Sept. 1775
Rank in Army, Major 19 Mar. 1783
Benjamin Wickham .. 10 Aug. 1777
Geo. Ferdinand Loup .. 6 Oct. 1784
Richard Porter .. .. 26 Nov. 1784
Edward Davis.. .. .. 23 Mar. 1785
Thomas Walker .. .. 4 Nov. 1785
Lachlan Maclean .. .. 8 Feb. 1786
Rank in Army, 17 Oct. 1782
Duncan Mackintosh .. 2 June 1786
Rank in Army, 29 April 1783
John Parr .. .. .. 5 July 1786
Frederick de Diemar .. 24 Sept. 1787
Rank in Army, 20 June 1778
George Schneider .. .. 24 Sept. 1787
Rank in Army, 26 Dec. 1778
James Ecuyier .. .. 24 Sept. 1787
Rank in Army, 20 Oct. 1781
Samuel Devismes .. .. 24 Sept. 1787
Rank in Army, 15 Dec. 1782
William Lachenwitz .. 24 Sept. 1787
Charles Ingram .. .. 26 Sept. 1787
William Martin .. .. 27 Sept. 1787
Robert Lethbridge .. .. 27 Sept. 1787
Frederick Gottsched .. 30 Sept. 1787
Fred. de Chambault .. 16 Jan. 1788
Rank in Army, 27 Sept. 1787
James Bain .. .. .. 16 April 1788
Rank in Army, 14 May 1778
John Thomas Buller .. 2 June 1788
John Will. Aug. Romer.. 18 June 1788
Rank in Army, Major 18 Nov. 1790
William Casby .. .. 11 Nov. 1789
Rank in Army, 18 Feb. 1789
Frederick Maitland.. .. 2 Dec. 1789
Richard Dodgson .. .. 14 July 1790
Rank in Army, 27 Jan. 1783
Alexander Graham .. 1 Sept. 1790
Rank in Army, 30 June 1790
John Manners Kerr .. 10 Nov. 1790
John Lewis Prevost .. 26 Jan. 1791

Captain-Lieut. and Captains—
David Gordon .. .. 30 Sept. 1787
Joseph Breitenbach .. 30 Sept. 1787

Rank and Name. *Rank in Regiment.*

Capt.-Lieut. and Captains (contd.)—
Isaac Hesselburg .. .. 17 Nov. 1790
Hon. Andrew Cochrane.. 10 Nov. 1790

Lieutenants—
Ch. Lewis Th. Schoedde.. 25 Dec. 1778
William von Borbeck .. 26 Dec. 1778
Charles Crotchley .. .. 27 Dec. 1778
William Floyer .. .. 17 Mar. 1779
Gabriel Gordon .. .. 26 Nov. 1784
John Campbell .. .. 26 Nov. 1784
John Lennox .. .. .. 26 Nov. 1784
James Bruere.. .. .. 6 April 1785
Samuel Kempthorne .. 10 Jan. 1787
Rank in Army, 20 Mar. 1783
Anthony Pasquada .. 24 Sept. 1787
Rank in Army, 25 June 1781
James Barnett .. .. 24 Sept. 1787
Edward Cartwright .. 25 Sept. 1787
Thomas Clarke .. .. 25 Sept. 1787
Frederick de Vos .. .. 26 Sept. 1787
William Claus.. .. .. 31 Oct. 1787
James Dodds .. .. .. 7 Nov. 1787
Rank in Army, 1 May 1781
William Robins.. .. .. 5 Dec. 1787
Francis Quarme .. .. 16 Jan. 1788
John Robertson .. .. 16 April 1788
Rank in Army, 28 Feb. 1787
Lewis Correvont .. .. 7 May 1788
Rank in Army, 15 Sept. 1780
William Tireman .. .. 14 May 1788
John de Lancey .. .. 28 May 1788
Rank in Army, 7 Feb. 1783
J. Randall Forster.. .. 25 June 1788
David Walker.. .. .. 1 Aug. 1788
Rank in Army, 28 Feb. 1788
Hender Molesworth .. 1 Oct. 1788
Ashton Warner .. .. 10 Oct. 1788
Rank in Army, 10 Aug. 1781
Fitzroy J. G. Maclean .. 15 Oct. 1788
Rank in Army, 19 June 1788
Hugh Fraser .. .. .. 24 April 1789
James Apthorpe .. .. 21 June 1789
Rank in Army, 1 Mar. 1782
Jacob Jordan .. .. .. 8 Oct. 1789
Francis Slater.. .. .. 14 Oct. 1789
Chas. Frederick Piquett.. 26 Nov. 1789
George Fourneret .. .. 9 Dec. 1789
Samuel Cates .. .. .. 17 Mar. 1790
Andrew M'Can .. .. 14 April 1790
Rank in Army, 25 Dec. 1782
Robert Gordon .. .. 5 May 1790
Thomas Wallcott .. .. 30 July 1790
Edward Walsh .. .. 18 Aug. 1790
Rank in Army, 1 Feb. 1782
Rob. Adolphus Farmer.. 6 Oct. 1790
Rank in Army, 15 Sept. 1787
James Brown .. .. .. 2 Nov. 1790
Gordon Maxwell .. .. 5 Jan. 1791
Pinson Bonham .. .. 26 Jan. 1791

Ensigns—
Dorrell Cope .. .. .. 6 Apr. 17
Henry Le Moine .. .. 7 Feb. 1787
Rank in Army, 3 Oct. 1781
Alexander Fraser .. .. 24 Sept. 1787
Rank in Army, 17 Oct. 1782
Lewis Muller .. .. .. 29 Sept. 1787

Rank and Name. *Rank in Regiment.*

Ensigns (continued)—
—— Schneider .. .. 30 Sept. 1787
James Peachey .. .. 3 Oct. 1787
Samuel Hollandt .. .. 4 Oct. 1787
Welsh Hamilton Bunbury 24 Oct. 1787
Hamilton Fawcett.. .. 6 Dec. 1787
Daniel Nixon .. .. .. 16 Jan. 1788
Thomas Martin .. .. 22 Jan. 1788
Rank in Army, 25 Sept. 1787
James Abernethy .. .. 25 June 1788
John Kenney .. .. .. 1 Oct. 1788
Samuel Gibbs .. .. .. 29 Oct. 1788
Rank in Army, 8 Oct. 1783
—— Fitzgerald .. .. 12 Nov. 1789
Robert Robertson .. .. 9 May 1789
Rank in Army, 20 Sept. 1779
William Fraser .. .. 5 June 1789
John Campbell .. .. 28 Aug. 1789
Rank in Army, 24 Sept. 1787
William Pritchard.. .. 8 Oct. 1789
Henry Powlett .. .. 14 Oct. 1789
William Thomas .. .. 26 Oct. 1789
George Sproule .. .. 9 Dec. 1789
Rank in Army, 16 June 1783
Edward Codd .. .. 9 Dec. 1789
Jenkins Cogan Williams 17 Mar. 1790
Peter Stewart Barclay .. 31 Mar. 1790
Clement Briggs .. .. 21 April 1790
Edmond Spalding .. .. 19 May 1790
Rank in Army, 12 Mar. 1781
William Neville Hart .. 7 July 1790
Edward Draper .. .. 30 July 1790
Henry Pickering .. .. 8 Dec. 1790

Chaplains—
George Bowe .. .. .. 5 Feb. 1770
James Manesty .. .. 24 Sept. 1787
William Leslie .. .. 29 Sept. 1790
Jean Fra. Micoville .. 10 Nov. 1790

Adjutants—
George Westphall.. .. 26 Nov. 1784
Winkworth Tonge.. .. 24 Sept. 1787
William Warburton .. 24 Sept. 1787
Robert Gordon .. .. 7 April 1790

Quartermasters—
Robert Burton .. .. 12 April 1786
John Clark .. .. .. 24 Sept. 1787
William Cook.. .. .. 9 July 1788
Isaac Germain .. .. 29 Dec. 1790

Surgeons—
James Henderson .. .. 10 Nov. 1775
James Wright .. .. 28 April 1784
Thos. Dickson Reide .. 7 May 1788
Edward Shannon .. .. 19 Mar. 1789

Regimentals—Red, facings blue, white lace, 2 blue stripes.

Agents—Messrs. Ross and Ogilvie, Argyle Street.

1792.

Four Battalions.

North America—West Indies.

Col.-in-Chief—
Jeffery, Lord Amherst, K.B... .. .. .. 7 Nov. 1768
Rank in Army, Gen. 19 Mar. 1778

Rank and Name.	*Rank in Regiment.*
Col.-Commandant—	
Gabriel Christie	10 May 1786
Rank in Army, Maj.-Gen.	19 Oct. 1781
William Rowley	3 Oct. 1787
Rank in Army,	19 Oct. 1781
James Rooke	20 Oct. 1788
Rank in Army,	28 Sept. 1787
Alured Clarke..	8 July 1791
Rank in Army,	28 April 1790
Lieut.-Colonels—	
Stephen Kemble	14 May 1778
Rank in Army, Col.	20 Nov.
Peter Hunter	24 Sept. 1787
Rank in Army,	23 Nov. 1782
James Adolphus Harris..	16 Jan. 1788
(13) William Goodday Strutt	18 Nov. 1790
Majors—	
Patrick Murray	6 Oct. 1784
George Benson	16 Jan. 1788
George Prevost	18 Nov. 1790
William Gordon	30 Mar. 1791
Captains—	
J. F. Wallet des Barres..	23 Sept. 1775
Rank in Army, Major	19 Mar. 1783
Benjamin Wickham ..	10 Aug. 1777
George Ferdinand Loup..	6 Oct. 1784
Richard Porter	26 Nov. 1784
Edward Davis..	23 Mar. 1785
Thomas Walker	4 Nov. 1785
Lachlan Maclean	8 Feb. 1786
Rank in Army,	17 Oct. 1782
Duncan Mackintosh ..	2 June 1786
Rank in Army,	29 April 1783
John Parr	5 July 1786
Frederick de Diemar ..	24 Sept. 1787
Rank in Army,	20 June 1778
George Schneider	24 Sept. 1787
Rank in Army,	26 Dec. 1778
James Ecuyier	24 Sept. 1787
Rank in Army,	20 Oct. 1781
Samuel Devismes	24 Sept. 1787
Rank in Army,	15 Dec. 1782
William Lachenwitz ..	24 Sept. 1787
Charles Ingram	26 Sept. 1787
William Martin	27 Sept. 1787
Robert Lethbridge ..	27 Sept. 1787
Frederick Gottsched ..	30 Sept. 1787
Fred. de Chambault ..	16 Jan. 1788
Rank in Army,	27 Sept. 1787
James Bain	16 April 1788
Rank in Army,	14 May 1778
John Will. Aug. Romer..	18 June 1788
Rank in Army, Major	18 Nov. 1790
Frederick Maitland.. ..	2 Dec. 1789
Richard Dodgson	14 July 1790
Rank in Army,	27 Jan. 1783
John Manners Kerr ..	10 Nov. 1790
John Lewis Prevost ..	26 Jan. 1791
Henry Bethune Starke ..	31 Mar. 1791
Rank in Army,	3 Aug. 1785
Geo. Townsend Walker..	4 May 1791
Rank in Army,	13 Mar. 1789
John Bonamy..	10 Aug. 1791
Rank in Army,	21 Nov. 1790
Captain-Lieut. and Captains—	
David Gordon..	30 Sept. 1787
Capt.-Lieut. and Captains (contd.)—	
Joseph Breitenbach ..	30 Sept. 1787
Isaac Hesselburg	17 Mar. 1790
Hon. Andrew Cochran ..	10 Nov. 1790
Lieutenants—	
C. Lewis T. Schoedde ..	25 Dec. 1788
William von Borbeck ..	26 Dec. 1788
Gabriel Gordon	26 Nov. 1784
John Campbell	26 Nov. 1784
John Lennox	26 Nov. 1784
James Bruere	6 April 1785
Samuel Kempthorne ..	10 Jan. 1787
Rank in Army,	20 Mar. 1783
Anthony Pasquada.. ..	24 Sept. 1787
Rank in Army,	25 June 1781
James Barrick..	24 Sept. 1787
Edward Cartwright ..	25 Sept. 1787
Thomas Clarke	25 Sept. 1787
Frederick de Vos	26 Sept. 1787
William Claus..	31 Oct. 1787
James Dodds	7 Nov. 1787
Rank in Army,	1 May 1781
William Robins	5 Dec. 1787
John Robertson	16 April 1788
Rank in Army,	28 Feb. 1787
Louis Correvont	17 May 1788
Rank in Army,	15 Sept. 1780
William Tireman	14 May 1788
John Lancey	28 May 1788
Rank in Army,	7 Feb. 1783
J. Randall Forster	25 June 1788
David Walker..	1 Aug. 1788
Rank in Army,	28 Feb. 1788
Hender Molesworth ..	1 Oct. 1788
Ashton Warner	10 Oct. 1788
Rank in Army,	10 Aug. 1781
Fitzroy J. G. Maclean ..	15 Oct. 1788
Rank in Army,	19 June 1788
Hugh Fraser	24 April 1789
James Apthorpe	21 June 1789
Rank in Army,	1 Mar. 1782
Jacob Jordan	8 Oct. 1789
Francis Slater..	14 Oct. 1789
Chas. Fred. Piquett ..	26 Nov. 1789
George Fourneret	9 Dec. 1789
Samuel Cates	17 Mar. 1790
Andrew M'Can	14 April 1790
Rank in Army,	25 Dec. 1782
Robert Gordon	5 May 1790
Edward Walsh	18 Aug. 1790
Rank in Army,	1 Feb. 1782
James Brown	2 Nov. 1790
Gordon Maxwell	5 Jan. 1791
Pinson Bonham	26 Jan. 1791
Welsh Hamilton Bunbury	29 Mar. 1791
Henry Powlett	29 Mar. 1791
Julines Herring	30 Mar. 1791
Rank in Army,	12 Feb. 1783
William Thomas	13 April 1791
William Henry Mackenzie	13 July 1791
Rank in Army,	26 Mar. 1783
Alexander Fraser	20 July 1791
Archibald Grant	7 Sept. 1791
Rank in Army,	27 June 1777
Ensigns—	
Dorrell Cope	6 April 1785

Rank and Name. — *Rank in Regiment.*

Ensigns (continued)—
Henry Le Moine .. .. 7 Feb. 1778
Rank in Army, 3 Oct. 1781
Lewis Muller .. .. .. 29 Sept. 1787
—— Schneider .. .. 30 Sept. 1787
James Peachey .. .. 3 Oct. 1787
Samuel Hollandt .. .. 4 Oct. 1787
Hamilton Fawcett .. .. 6 Dec. 1787
Daniel Nixon .. .. .. 16 Jan. 1788
Thomas Martin .. .. 22 Jan. 1788
Rank in Army, 25 Sept. 1787
James Abernethy .. .. 25 June 1788
John Kenney .. .. .. 1 Oct. 1788
Samuel Gibbs .. .. .. 29 Oct. 1788
Rank in Army, 8 Oct. 1783
Robert Robertson .. .. 9 May 1789
Rank in Army, 20 Sept. 1779
William Fraser .. .. 5 June 1789
John Campbell .. .. 28 Aug. 1789
Rank in Army, 24 Sept. 1787
William Pritchard .. .. 8 Oct. 1789
George Sproule .. .. 9 Dec. 1789
Rank in Army, 26 June 1783
Edward Codd .. .. .. 9 Dec. 1789
Jenkin Cogan Williams .. 17 Mar. 1790
Peter Stewart Barclay .. 31 Mar. 1790
Edmund Spalding .. .. 19 May 1790
Rank in Army, 12 Mar. 1781
William Neville Hart .. 7 July 1790
Edward Draper .. .. 30 July 1790
Henry Pickering .. .. 8 Dec. 1790
Jacob Tonson .. .. .. 9 Feb. 1791
Thomas M'Kee .. .. 29 Mar. 1791
Robert Glynn Griffith .. 30 Mar. 1791
Rank in Army, 10 Oct. 1787
Lucius Burne .. .. .. 5 Oct. 1791
Tho. Hipolite Des Rivieres 12 Oct. 1791
Peter Luay Conway .. 19 Oct. 1791
Jas. Ad. Oughton Clarke 16 Nov. 1791
Rank in Army, 24 July 1782

Chaplains—
George Bowe .. .. .. 5 Feb. 1776
James Manesty .. .. 24 Sept. 1787
William Leslie .. .. 29 Sept. 1790
Jean Fra. Micoville .. 10 Nov. 1790

Adjutants—
George Westphall .. .. 26 Nov. 1784
Winkworth Tonge .. .. 24 Sept. 1787
William Warburton .. 2 Sept. 1787
Robert Gordon .. .. 7 April 1790

Quartermasters—
Robert Burton .. .. 12 April 1786
John Clark .. .. .. 24 Sept. 1787
William Cook .. .. .. 9 July 1788
Isaac Germain .. .. .. 29 Dec. 1790

Surgeons—
James Henderson .. .. 10 Nov. 1775
James Wright .. .. .. 28 April 1784
Thos. Dickson Reide .. 7 May 1788
Edward Shannon .. .. 19 Mar. 1789

Regimentals—Red, facings blue, white lace, 2 blue stripes.

Agents—Messrs. Ross and Ogilvie, Argyle Street.

1793.

Four Battalions.

North America—West India—England.

Rank and Name. — *Rank in Regiment.*

Col.-in-Chief—
Jeffery, Ld. Amherst, K.B. 7 Nov. 1768
Rank in Army, Gen. 19 Mar. 1778

Cols.-Commandant—
Gabriel Christie .. .. 10 May 1786
Rank in Army, Maj.-Gen. 19 Oct. 1781
William Rowley .. .. 3 Oct. 1787
Rank in Army, Maj.-Gen. 19 Oct. 1781
James Rooke .. .. .. 20 Oct. 1788
Rank in Army, 28 Sept. 1787
Alured Clarke .. .. .. 8 July 1788
Rank in Army, 28 April 1790

Lieut.-Colonel—
Stephen Kemble .. .. 14 May 1778
Rank in Army, Col. 20 Nov. 1782
Peter Hunter .. .. .. 24 Sept. 1787
Rank in Army, 23 Nov. 1782
James Adolphus Harris .. 16 Jan. 1788
Gerrit Fisher .. .. .. 25 April 1792

Majors—
Patrick Murray .. .. 6 Oct. 1784
George Prevost .. .. 18 Nov. 1790
William Gordon .. .. 30 Mar. 1791
Hon. John Elphinstone .. 14 Sept. 1792

Captains—
J. F. Wallet des Barres .. 23 Sept. 1775
Rank in Army, Major 19 Mar. 1783
Benjamin Wickham .. 10 Aug. 1777
George Ferdinand Loup .. 6 Oct. 1784
Richard Porter .. .. 26 Nov. 1784
Edward Davis .. .. .. 13 Mar. 1785
Lachlan Maclean .. .. 8 Feb. 1786
Rank in Army, 17 Oct. 1782
Duncan Mackintosh .. 2 June 1786
Rank in Army, 29 April 1782
John Parr .. .. .. 5 July 1786
Frederick de Diemar .. 24 Sept. 1787
Rank in Army, 20 June 1778
George Schneider .. .. 24 Sept. 1787
Rank in Army, 26 Dec. 1778
James Ecuyier .. .. 24 Sept. 1787
Rank in Army, 20 Oct. 1781
Samuel Devismes .. .. 24 Sept. 1787
Rank in Army, 15 Dec. 1782
William Lachenwitz .. 24 Sept. 1787
Charles Ingram .. .. 26 Sept. 1787
William Martin .. .. 27 Sept. 1787
Robert Lethbridge .. .. 27 Sept. 1787
Frederick Gottsched .. 30 Sept. 1787
Fred. de Chambault .. 16 Jan. 1788
Rank in Army, 27 Sept. 1787
James Bain .. .. .. 16 April 1788
Rank in Army, 14 May 1788
John Will. Aug. Romer .. 18 June 1788
Rank in Army, Major 18 Nov. 1790
Frederick Maitland .. 2 Dec. 1789
Richard Dodgson .. .. 14 July 1790
Rank in Army, 27 Jan. 1783
John Manners Kerr .. 10 Nov. 1790
Geo. Townsend Walker .. 4 May 1791
Rank in Army, 13 Mar. 1789

Rank and Name.	*Rank in Regiment.*
Captains (continued)—	
John Bonamy	10 Aug. 1791
Rank in Army,	21 Nov. 1790
Lewis Briggs	24 Aug. 1792
Rank in Army,	27 Aug. 1785
George Dunlop	13 Sept. 1792
Rank in Army,	14 Sept. 1783
Francis Slater	18 Sept. 1792
Capt.-Lieut. and Captains—	
David Gordon..	30 Sept. 1787
Joseph Breitenbach ..	30 Sept. 1787
Isaac Hesselburg	17 Mar. 1790
Hon. Andrew Cochrane..	10 Nov. 1790
Lieutenants—	
Ch. Lewis Th. Schoedde..	25 Dec. 1778
William von Borbeck ..	26 Dec. 1778
Gabriel Gordon	26 Nov. 1784
John Campbell	26 Nov. 1784
John Lennox	26 Nov. 1784
James Bruere..	6 April 1715
Anthony Pasquada ..	24 Sept. 1787
Rank in Army,	25 June 1781
James Barrick..	24 Sept. 1787
Edward Cartwright ..	25 Sept. 1787
Thomas Clarke	25 Sept. 1787
Frederick de Vos	26 Sept. 1787
William Claus	31 Oct. 1787
James Dodds	7 Nov. 1787
Rank in Army,	1 May 1781
William Robins	5 Dec. 1787
John Robertson	16 April 1788
Rank in Army,	28 Feb. 1787
William Tireman	14 May 1788
John de Lancey	28 May 1788
Rank in Army,	7 Feb. 1783
J. Randall Forster ..	25 June 1788
David Walker..	1 Aug. 1788
Rank in Army,	28 Feb. 1788
Hender Molesworth ..	1 Oct. 1788
Fitzroy J. G. Maclean ..	15 Oct. 1788
Rank in Army,	19 June 1788
James Apthorpe	21 June 1789
Rank in Army,	1 Mar. 1782
Jacob Jordan	8 Oct. 1789
Chas. Frederick Fiquett..	26 Nov. 1789
George Fournerot	9 Dec. 1789
Samuel Cates	17 Mar. 1790
Andrew M'Can	14 April 1790
Rank in Army,	25 Dec. 1782
Robert Gordon	5 May 1790
Edward Walsh	18 Aug. 1790
Rank in Army,	1 Feb. 1782
James Brown	2 Nov. 1790
Gordon Maxwell	5 Jan. 1791
Pinson Bonham	26 Jan. 1791
Welsh Hamilton Bunbury	29 Mar. 1791
Henry Powlett	29 Mar. 1791
Julines Herring	30 Mar. 1791
Rank in Army,	12 Feb. 1783
Wm. Hen. Mackenzie ..	13 July 1791
Rank in Army,	26 Mar. 1783
Alexander Fraser	20 July 1791
Archibald Grant	7 Sept. 1791
Rank in Army,	27 June 1783
Cogan Williams	25 April 1792

Rank and Name.	*Rank in Regiment.*
Lieutenants (continued)—	
James Abernethy	8 Aug. 1792
John Clements	18 Sept. 1792
Rank in Army,	21 June 1783
William Neville Hart ..	18 Sept. 1792
Henry Pickering	4 Oct. 1792
William Prichard	5 Dec. 1792
Ensigns—	
Dorrell Cope	6 April 1785
Henry Le Moine	7 Feb. 1787
Rank in Army,	3 Oct. 1781
Lewis Muller	29 Sept. 1787
—— Schneider	30 Sept. 1787
James Peachey	3 Oct. 1787
Samuel Hollandt	4 Oct. 1787
Hamilton Fawcett	6 Dec. 1787
Daniel Nixon	16 Jan. 1788
Thomas Martin	22 Jan. 1788
Rank in Army,	25 Sept. 1787
John Kenney	1 Oct. 1788
Robert Robertson	9 May 1789
Rank in Army,	20 Sept. 1779
William Fraser	5 June 1789
John Campbell	28 Aug. 1789
Rank in Army,	24 Sept. 1787
George Sproule	9 Dec. 1789
Rank in Army,	26 June 1783
Edward Codd..	9 Dec. 1789
Jacob Tonson	9 Feb. 1791
Thomas M'Kee	29 Mar. 1791
Robert Glynn Griffith ..	30 Mar. 1791
Rank in Army,	10 Oct. 1787
Lucius Burne	5 Oct. 1791
Tho. Hipolite des Rivieres.	12 Oct. 1791
Peter Luay Conway ..	19 Oct. 1791
Jas. Ad. Oughton Clarke.	16 Nov. 1791
Rank in Army,	24 July 1792
Fra. G. de Montmollin ..	20 Jan. 1792
William Cunningham ..	30 May 1792
Joseph Peters	22 Oct. 1792
Alexander Campbell ..	21 Nov. 1792
Martin Falkes Edgell ..	22 Nov. 1792
Benj. King Lavicount ..	28 Nov. 1792
Henry Barston	5 Dec. 1792
John Al. Reid..	
Chaplains—	
George Bowe	5 Feb. 1776
James Manesty	24 Sept. 1787
William Leslie	29 Sept. 1790
Jean Fra. Micoville ..	10 Nov. 1790
Adjutants—	
George Westphall	26 Nov. 1784
Winkworth Tonge	24 Sept. 1787
William Warburton ..	2 Sept. 1787
Robert Gordon	7 April 1790
Quartermasters—	
Robert Burton	12 April 1786
John Clarke	24 Sept. 1787
William Cook	9 July 1788
Isaac Germain	28 Dec. 1790
Surgeons—	
James Henderson	10 Nov. 1775
James Wright..	28 April 1774

Rank and Name. — *Rank in Regiment.*

Surgeons (continued)—
Joseph Dowse .. .. .. 8 Aug. 1792
Edward Shannon .. .. 19 Mar. 1789

Regimentals—Red, facings blue, white lace, 2 blue stripes.

Agents—Messrs. Ross and Ogilvie, Argyle Street.

1794.

Four Battalions.

North America—West Indies—England.

Col.-in-Chief—
Jeffery, Ld. Amherst, K.B. 7 Nov. 1768
Rank in Army, Gen. 19 Mar. 1778

Cols.-Commandant—
Gabriel Christie .. .. 10 May 1786
Rank in Army, Lt.-Gen. 12 Oct. 1798
William Rowley .. .. 3 Oct. 1787
Rank in Army, 12 Oct. 1793
James Rooke .. .. .. 20 Oct. 1788
Rank in Army, Maj.-Gen. 28 Sep. 1787
Alured Clarke.. .. .. 8 July 1791
Rank in Army, 28 Apr. 1790

Lieut.-Colonels—
Peter Hunter .. .. .. 24 Sept. 1787
Rank in Army, Col. 12 Oct. 1793
James Adolph. Harris .. 16 Jan. 1788
Gerrit Fisher .. .. .. 25 April 1792
Hon. Vere Poulett .. .. 13 May 1793

Majors—
George Prevost .. .. 18 Nov. 1790
Hon. John Elphinstone.. 14 Sept. 1792
Duncan Mackintosh .. 20 April 1793
Frederick Gottsched .. 15 July 1793

Captains—
J. F. Wallet des Barres.. 23 Sept. 1775
Rank in Army, Major 19 Mar. 1783
Benjamin Wickham .. 10 Aug. 1777
Richard Porter .. .. 26 Nov. 1784
Edward Davis.. .. .. 13 Mar. 1785
Lachlan Maclean .. .. 8 Feb. 1786
Rank in Army, 17 Oct. 1782
John Parr .. .. .. 5 July 1786
James Ecuyier .. .. 24 Sept. 1787
Rank in Army, 20 Oct. 1781
William Lachenwitz .. 24 Sept. 1787
Charles Ingram .. .. 26 Sept. 1787
William Martin .. .. 27 Sept. 1787
Robert Lethbridge.. .. 27 Sept. 1787
Fred. de Chambault .. 16 Jan. 1788
Rank in Army. 27 Sept. 1787
Jn. Will. Aug. Romer .. 18 June 1788
Rank in Army, Major 18 Nov. 1790
Frederick Maitland .. 2 Dec. 1789
Rank in Army, 21 Aug. 1793
Isaac Hesselburg .. .. 17 Mar. 1790
Richard Dodgson .. .. 14 July 1790
Rank in Army, 27 Jan. 1783
John Manners Kerr .. 14 July 1790
G. Townsend Walker .. 4 May 1791
Rank in Army, 13 Mar. 1789
John Bonamy.. .. .. 10 Aug. 1791
Rank in Army, 21 Nov. 1790

Rank and Name. — *Rank in Regiment.*

Captains (continued)—
Lewis Briggs .. .. .. 24 Aug. 1792
Rank in Army, 27 Aug. 1785
Francis Slater.. .. .. 18 Sept. 1792
Daniel Robertson .. .. 27 Feb. 1793
Rank in Army, Major 18 Nov. 1790
Julines Herring .. .. 19 Mar. 1793
J. Randall Forster .. 22 May 1793
James Dodd .. .. .. 7 June 1793
Pinson Bonham .. .. 9 June 1793
John de Lancey .. .. 5 July 1793
David Walker.. .. .. 14 July 1793

Capt.-Lieut. and Captains—
David Gordon.. .. .. 30 Sept. 1787
C. Lewis T. Schoedde .. 20 April 1793
F. R. J. G. Maclean .. 15 July 1793
William Robins .. .. 7 Nov. 1793

Lieutenants—
William de Borbeck .. 27 Dec. 1787
Gabriel Gordon .. .. 26 Nov. 1784
John Campbell .. .. 26 Nov. 1784
John Lennox .. .. .. 26 Nov. 1784
James Barrick.. .. .. 24 Sept. 1787
Edward Cartwright .. 25 Sept. 1787
Thomas Clarke .. .. 25 Sept. 1787
Frederick de Vos .. .. 26 Sept. 1787
William Claus.. .. .. 31 Oct. 1787
John Robertson .. .. 16 April 1788
William Tireman .. .. 14 May 1788
Rank in Army, 28 Feb. 1787
Hender Molesworth .. 1 Oct. 1788
Jacob Jordan .. .. .. 8 Oct. 1789
C. Frederick Picquett .. 26 Nov. 1789
George Fourneret .. .. 9 Dec. 1789
Samuel Cates .. .. .. 17 Mar. 1790
Andrew M'Can .. .. 14 April 1790
Rank in Army, 25 Dec. 1782
Robert Gordon .. .. 5 May 1790
Edward Walsh .. .. 18 Aug. 1790
Rank in Army, 1 Feb. 1782
James Brown .. .. .. 2 Nov. 1790
Gordon Maxwell .. .. 5 Jan. 1791
W. H. Bunbury .. .. 29 Mar. 1791
Henry Powlett .. .. 29 Mar. 1791
W. H. Mackenzie .. .. 13 July 1791
Rank in Army, 26 Mar. 1783
Alexander Fraser .. .. 20 July 1791
Archibald Grant .. .. 7 Sept. 1791
Rank in Army, 27 June 1777
Cogan Williams .. .. 25 April 1792
James Abernethy .. .. 8 Aug. 1792
John Clement.. .. .. 18 Sept. 1792
Rank in Army, 21 June 1783
William Neville Hart .. 18 Sept. 1792
William Prichard .. .. 5 Dec. 1792
Jacob Tonson .. .. .. 19 Mar. 1793
Edward Codd.. .. .. 20 April 1793
Lewis Muller .. .. .. 22 May 1793
George Sproule .. .. 9 June 1793
Dorrell Cope .. .. .. 21 June 1793
G. C. Schneider .. .. 14 July 1793
P. Luay Conway .. .. 15 July 1793
John Campbell .. .. 24 July 1793
F. G. de Montmollin .. 24 July 1793
Benj. K. Lavicount .. 15 Aug. 1793

Rank and Name.	Rank in Regiment.
Lieutenants (continued)—	
Richard H. Temple ..	30 Oct. 1793
Rank in Army,	22 Sept. 1784
M. Folkes Edgell	7 Nov. 1793
Ensigns—	
Henry Le Moine	7 Feb. 1787
Rank in Army,	3 Oct. 1781
Samuel Hollandt	4 Feb. 1787
Daniel Nixon	16 Jan. 1788
Robert Robertson	9 May 1789
Rank in Army,	20 Sept. 1779
William Fraser	6 June 1789
Thomas M'Kee	29 Mar. 1789
Roll. Glynn Griffith ..	30 Mar. 1789
Rank in Army,	10 Oct. 1787
Lucius Burne	5 Oct. 1789
T. Hip. des Rivieres ..	22 Oct. 1789
J. A. Oughton Clarke ..	16 Nov. 1789
Rank in Army,	24 July 1782
Wm. Cunningham	30 May 1792
Joseph Peters..	22 Oct. 1792
Henry Barstow	5 Dec. 1792
John Al. Reid	19 Dec. 1792
William Cooke	16 Jan. 1793
Joseph Kelly	19 Mar. 1793
Kenelm Chandler	20 Mar. 1793
Chas. de Saluberry.. ..	10 April 1793
Wm. Plenderleath	20 April 1793
Lewis Schneider	15 May 1793
Rl. Edwin Worsley ..	14 June 1793
Gab. Plenderleath	24 July 1793
John B. Vischer	25 July 1793
W. S. Plenderleath ..	7 Nov. 1793
Charles Skene	7 Nov. 1793
Chaplains—	
Charles Bowe	5 Feb. 1776
James Manesty	24 Sept. 1787
William Leslie	29 Sept. 1790
Jean Fra. Micoville ..	10 Nov. 1790
Adjutants—	
George Westphall	26 Nov. 1784
Winkworth Tonge	24 Sept. 1787
William Warburton ..	2 Sept. 1787
Robert Gordon	7 April 1790
Quartermasters—	
Robert Burton	12 April 1786
Isaac Germain	28 Dec. 1790
George Johnstone	16 Jan. 1793
—— Bell	12 June 1793
Surgeons—	
James Henderson	10 Nov. 1775
Joseph Dowse	8 Aug. 1792
Edward Shannon	19 Mar. 1789
Thomas Wright	16 Oct. 1793

Regimentals—Red, facings blue, white lace, 2 blue stripes.

Agents—Messrs. Ross and Ogilvie, Argyle Street.

1795.

North America—West Indies—England.

Four Battalions.

Rank and Name.	Rank in Regiment.
Col.-in-Chief—	
Jeffery, Ld. Amherst, K.B.	7 Nov. 1768
Rank in Army, Gen.	19 Mar. 1778
Cols.-Commandant—	
Gabriel Christie	10 May 1786
Rank in Army, Lt.-Gen.	12 Oct. 1793
William Rowley	3 Oct. 1787
Rank in Army,	12 Oct. 1793
James Rooke	20 May 1788
Rank in Army, Maj.-Gen.	28 Sept. 1787
Thomas Carleton	6 Aug. 1794
Rank in Army,	12 Oct. 1793
Lieut.-Colonels—	
Peter Hunter	24 Sept. 1787
Rank in Army, Col.	12 Oct. 1793
James Adolph. Harris ..	16 Jan. 1788
Hon. Vere Poulett.. ..	13 May 1793
John Ritchie	17 Feb. 1794
Hon. John Elphinstone..	20 July 1794
George Prevost	6 Aug. 1794
Rank in Army,	1 Mar. 1794
Majors—	
Duncan Mackintosh ..	20 April 1793
Frederick Gottsched ..	15 July 1793
Lachlan Maclean	5 Aug. 1793
John Bonamy..	27 Aug. 1793
Captains—	
J. F. Wallet des Barres..	23 Sept. 1775
Rank in Army, Lt.-Col.	1 Mar. 1794
Richard Porter	29 Nov. 1784
Edward Davis..	13 Mar. 1785
John Parr	5 July 1786
James Reuyier	24 Sept. 1787
Rank in Army, Major	1 Mar. 1794
William Lachenwitz ..	24 Sept. 1787
Charles Ingram	26 Sept. 1787
William Martin	27 Sept. 1787
Robert Lethbridge	27 Sept. 1787
Fred. de Chambault ..	16 Jan. 1788
Rank in Army,	27 Sept. 1787
John Wm. Aug. Romer..	18 June 1788
Rank in Army, Lt.-Col.	1 Mar. 1794
Frederick Maitland ..	2 Dec. 1789
Rank in Army, Major	21 Aug. 1783
Richard Dodgson .. .	14 July 1790
Rank in Army, Major	1 Mar. 1794
G. Townsend Walker ..	4 May 1791
Rank in Army,	13 Mar. 1789
Francis Slater..	18 Sept. 1792
Daniel Robertson	27 Feb. 1793
Rank in Army, Lt.-Col.	1 Mar 1794
James Herring	19 Mar. 1793
C. Lewis T. Schoedde ..	20 April 1793
Randall Forster	22 May 1793
James Dodd	7 June 1793
John de Lancey	5 July 1793
David Walker..	14 July 1793
F. J. G. Maclean	15 July 1793
James Bruere	9 Oct. 1793
Henry Powlett	2 July 1794
Warren Johnston	27 Aug. 1794
Rank in Army,	15 Feb. 1794
Dorrell Cope	27 Aug. 1794
Pat. Chas. O'Connor ..	15 Oct. 1794
Rank in Army,	8 May 1793
Captain-Lieut. and Captains—	
Robert Gordon	2 Nov. 1793
Gabriel Gordon	10 July 1794

Rank and Name.	*Rank in Regiment.*
Capt.-Lieut. and Captains (contd.)—	
Robert Owen	11 July 1794
Frederick de Vos	7 Aug. 1794
Lieutenants—	
John Campbell	26 Nov. 1784
John Lennox	26 Nov. 1784
James Barrick	24 Sept. 1787
Edward Cartwright ..	25 Sept. 1787
Thomas Clarke	25 Sept. 1787
William Claus	31 Oct. 1787
John Robertson	16 April 1788
Rank in Army,	28 Feb. 1787
William Tireman	14 May 1788
Jacob Jordan	8 Oct. 1789
C. Frederick Piquett ..	26 Nov. 1789
George Fourneret	9 Dec. 1789
Samuel Cates	17 Mar. 1790
Andrew M'Can	14 April 1790
Rank in Army,	25 Dec. 1782
Edward Walsh	18 Aug. 1790
Rank in Army,	1 Feb. 1782
James Brown	2 Nov. 1790
Gordon Maxwell	5 Jan. 1791
W. H. Bunbury	29 Mar. 1791
Alexander Fraser	20 July 1791
Archibald Grant	7 Sept. 1791
Rank in Army,	27 June 1777
James Abernethy	8 Aug. 1792
William Pritchard	5 Dec. 1792
Jacob Tonson	19 Mar. 1793
Edward Codd	20 April 1793
Lewis Muller	22 May 1793
John Campbell	24 July 1793
F. G. de Montmollin ..	24 July 1793
Benj. K. Lavicount ..	15 Aug. 1793
Daniel Nixon	9 Oct. 1793
Richard H. Temple ..	30 Oct. 1793
Rank in Army,	22 Sept. 1783
Geo. William Barr .. .	18 Dec. 1783
Rank in Army,	4 May 1785
William Cunningham ..	2 Jan. 1794
Joseph Peters	24 Mar. 1794
John Alexander Reid ..	2 April 1794
Lewis Schneider	8 May 1794
Samuel Hollandt	10 July 1794
James Christie	25 July 1794
Lucius Burne	7 Aug. 1794
Henry Barstow	12 Aug. 1794
Charles de Saluberry ..	25 Aug. 1794
Ensigns—	
Henry Le Moine	7 Feb. 1787
Rank in Army,	3 Oct. 1781
Robert Robertson	9 May 1789
Rank in Army,	20 Sept. 1779
William Fraser	5 June 1789
Thomas M'Kee	29 Mar. 1791
Robt. Glynn Griffith ..	30 Mar. 1791
Rank in Army,	10 Oct. 1787
J. Hip. des Rivieres ..	22 Oct. 1791
Joseph Kelly	19 Mar. 1793
Kenelm Chandler	20 Mar. 1793
William Plenderleath ..	20 April 1793
Wm. S. Plenderleath ..	7 Nov. 1793
John Ross	1 Feb. 1794
Adrian E. Gough	1 Feb. 1794
—— Chalmers	24 Mar. 1794

Rank and Name.	*Rank in Regiment.*
Ensigns (continued)—	
Chidley Coote	8 May 1794
Thomas Fothergill	13 May 1794
William Powell	20 Aug. 1794
Henry Hendy	25 Aug. 1794
James Rivers	3 Sept. 1794
—— Thompson	1 Oct. 1794
Chaplains	
George Bowe	5 Feb. 1776
James Mancaty	24 Sept. 1787
William Leslie	29 Sept. 1787
Jean Fra. Micoville	10 Nov. 1790
Adjutants	
George Westphall	26 Nov. 1784
William Warburton ..	2 Sept. 1787
Robert Gordon	7 April 1790
James Brown	24 Feb. 1794
Quartermasters	
Robert Burton	12 April 1786
Isaac Germain	28 Dec. 1790
George Johnstone	26 Jan. 1793
William Marlton	7 Jan. 1794
Surgeons—	
James Henderson	10 Nov. 1775
Joseph Dowse	8 Aug. 1792
Edward Shannon	19 Mar. 1789
Thomas Wright	26 Oct. 1793

Regimentals—Red, facings blue, white lace, 2 blue stripes.

Agents—Messrs Ross and Ogilvie, Argyle Street.

1796.

North America—West Indies—England.

Four Battalions.

Col.-in-Chief -	
Jeffery, Ld. Amherst, K.B.	7 Nov. 1768
Rank in Army, Gen.	19 Mar. 1778
Cols.-Commandant -	
Gabriel Christie	10 May 1786
Rank in Army, Lt.-Gen.	12 Oct. 1793
William Rowley	3 Oct. 1787
Rank in Army, Maj.-Gen.	12 Oct. 1793
James Rooke	20 Oct. 1788
Rank in Army, Maj.-Gen.	28 Sept. 1787
Thomas Carleton	6 Aug. 1794
Rank in Army,	12 Oct. 1793
Lieut.-Colonels—	
Peter Hunter	24 Sept. 1787
Rank in Army, Maj.-Gen.	26 Feb. 1795
James Adolp. Harris ..	16 Jan. 1778
Rank in Army, Col.	26 Feb. 1795
Hon. Vere Poulett	13 May 1793
Hon. John Elphinstone ..	20 July 1794
George Prevost	6 Aug. 1794
Rank in Army,	1 Mar. 1794
Duncan Mackintosh ..	1 Sept. 1795
Frederick Gottsched ..	2 Sept. 1795
Martin Hunter	12 Jan. 1796
Rank in Army,	19 July 1794
Majors—	
Lachlan Maclean	5 Aug. 1794
Rank in Army,	1 Mar. 1794

Rank and Name.	Rank in Regiment.
Majors (continued)—	
John Bonamy	27 Aug. 1794
Richard Porter	1 Sept. 1795
Rank in Army,	6 May 1795
James Ecuyier	2 Sept. 1795
Rank in Army,	1 Mar. 1794
William Lachenwitz ..	3 Sept. 1795
Rank in Army,	6 May 1795
Charles Ingram	4 Sept. 1795
Rank in Army,	6 May 1795
William Martin	5 Sept. 1795
Rank in Army,	6 May 1795
Robert Lethbridge	25 Nov. 1795
Rank in Army,	6 May 1795
George Townsend Walker	25 Nov. 1795
Captains—	
J. F. Wallet des Barres ..	23 Sept. 1775
Rank in Army, Lt.-Col.	1 Mar. 1794
Fred. de Chambault ..	16 Jan. 1788
Rank in Army, Maj.	6 May 1795
J. Wm. Aug. Romer ..	18 June 1788
Rank in Army, Lt.-Col.	1 Mar. 1794
Richard Dodgson	14 July 1790
Rank in Army, Major	1 Mar. 1794
Francis Slater	18 Sept. 1792
Daniel Robertson	27 Feb. 1793
Rank in Army, Lt.-Col.	1 Mar. 1794
Julines Herring	19 Mar. 1793
C. Lewis T. Schoedde ..	20 April 1793
James Dodd	7 June 1793
John de Lancey	5 July 1793
David Walker	14 July 1793
James Bruere	9 Oct. 1793
Gabriel Gordon	10 July 1794
Frederick de Vos	7 Aug. 1794
Warren Johnston	27 Aug 1794
Rank in Army,	15 Feb. 1784
Dorrell Cope	27 Aug. 1794
James Cockburne	10 Nov. 1794
Edward Walsh	16 Nov. 1794
William Claus	5 Feb. 1795
Edward Codd	15 Aug. 1795
John Lennox	1 Sept. 1795
Edward Cartwright ..	8 Sept. 1795
Thomas Clarke	9 Sept. 1795
Alex. Jekyll Chalmers ..	9 Sept. 1795
John Robertson	10 Sept. 1795
James Brown	12 Sept. 1795
Jacob Tonson	13 Sept. 1795
Lewis Muller	14 Sept. 1795
John Campbell	15 Sept. 1795
Charles St. Ours	2 Dec. 1795
Rank in Army,	22 May 1783
William Tireman	16 Dec. 1795
Jacob Jordan	16 Dec. 1795
George Fourneret	16 Dec. 1795
Samuel Cates	16 Dec. 1795
Andrew M'Can	16 Dec. 1795
Capt.-Lieut. and Captains—	
Gordon Maxwell	16 Dec. 1795
Alexander Fraser	16 Dec. 1795
Archibald Grant	16 Dec. 1795
William Pritchard	16 Dec 1795
Lieutenants—	
James Abernethy	8 Aug. 1792
F. G. de Montmellin ..	24 July 1793

Rank and Name.	Rank in Regiment.
Lieutenants (continued)—	
Benj. K. Lavicount ..	15 Aug. 1793
Daniel Nixon	9 Oct. 1773
Richard H. Temple ..	30 Oct. 1793
Rank in Army,	22 Sept. 1783
Geo. William Barr	18 Dec. 1793
Rank in Army,	4 May 1785
James Christie	25 July 1794
Lucius Burne	7 Aug. 1794
Henry Barlow	12 Aug. 1794
Francis M. Miller	16 Nov. 1794
Thomas M'Kee	5 Feb. 1795
Henry Lemoine	18 Mar. 1795
William Fraser	18 Mar. 1795
Adrain E. Gough	18 Mar. 1795
Chidley Coote	18 Mar. 1795
John Lewis Bontems ..	2 July 1795
Kenelm Chandler	8 July 1795
J. Hip. des Rivieres ..	12 Aug. 1795
William Plenderleath ..	15 Aug. 1795
Thomas Fothergill	15 Aug. 1795
Henry Hendy	14 Sept. 1795
William Warburton ..	15 Sept. 1795
Frederick Holland	16 Sept. 1795
Edward Cope	17 Sept. 1795
Robert Hazen	18 Sept. 1795
Charles Hitch Woolley ..	5 Oct. 1795
John Gunthrope	17 Oct. 1795
George Westphall	21 Oct. 1795
William Marlton	2 Dec. 1795
James Ximine	15 Dec. 1795
William Floyer	16 Dec. 1795
Rank in Army,	17 Mar. 1779
Louis Foy	16 Dec. 1795
Rank in Army,	10 July 1782
David Joly	16 Dec. 1795
George Johnstone	16 Dec. 1795
Henry Jeffrey Flower ..	16 Dec. 1795
Henry Austin	16 Dec. 1795
Nicholas Maigny	16 Dec. 1795
William Abram	16 Dec. 1795
John Heslop	16 Dec. 1795
J. Parry Jones	30 Dec. 1795
Rank in Army,	2 April 1795
John Reynolds	12 Jan. 1796
Rank in Army,	31 Aug. 1795
V. G. de Hompesch ..	12 Jan. 1796
Ensigns—	
Robert Glynn Griffith ..	30 Mar. 1781
Rank in Army,	10 Oct. 1787
—— Thompson	1 Oct. 1794
Peter M'Arthur	10 Jan. 1795
James M'Arthur	10 Jan. 1795
James Massey	1 July 1795
Thomas Penton	15 July 1795
Rich. Jackson Maponder	15 July 1795
—— Norton	4 Sept. 1795
John Fraser	16 Sept. 1795
M. S. Walrund	17 Oct. 1795
Charles Shearer	21 Oct. 1795
Richard Hudson	4 Nov. 1795
Rank in Army,	31 July 1795
Nobles Johnson	4 Nov. 1795
George Morse	4 Nov. 1795
R. B. Sullivan	4 Nov. 1795
Thomas Ferrar	2 Dec. 1795

Rank and Name.	*Rank in Regiment.*
Ensigns (continued)—	
—— Clarke	16 Dec. 1795
James O'Neil	16 Dec. 1795
Robert Paterson	16 Dec. 1795
James Cuthbertson.. ..	16 Dec. 1795
Charles Cranstone Dixon	16 Dec. 1795
Meeson Scholey	16 Dec. 1795
Arthur O'Neil..	16 Dec. 1795
Edward Cooke	16 Dec. 1795
John Campbell	16 Dec. 1795
John Fred. Townley ..	23 Dec. 1795
Rank in Army,	31 Dec. 1794
Donald O'Neil	23 Dec. 1795
John Monro	23 Dec. 1795
M. Ross M'Pherson ..	23 Dec. 1795
Bartholomew Ningle ..	30 Dec. 1795
Rank in Army,	10 July 1794
John Watson	30 Dec. 1795
Rank in Army ..	22 Aug. 1794
Hon. George M'Donald..	30 Dec. 1795
Rank in Army,	28 Aug. 1794
—— Gillespie	30 Dec. 1795
Rank in Army,	22 Dec. 1794
—— Nares	30 Dec. 1795
Rank in Army,	1 July 1795
Richard Will	12 Jan. 1796
Thomas Benting	12 Jan. 1796
Chaplains—	
George Bowe	6 Feb. 1776
James Maneety	24 Sept. 1787
Jean Francis Micoville ..	10 Nov. 1790
—— Archer	16 Sept. 1795
Adjutants—	
William Warburton ..	2 Sept. 1787
William Bell	10 Dec. 1794
James Brown	1 Mar. 1795
George Johnston	2 July 1795
Quartermasters—	
Isaac Germain	28 Dec. 1790
—— Fitzgerald	2 July 1795
Allan Cameron	9 Sept. 1795
B. Radon	6 Jan. 1796
Surgeons—	
James Henderson	10 Nov. 1775
Joseph Dowse..	8 Aug. 1792
Thomas Wright	16 Oct. 1793
James Anderson	7 Nov. 1794

Regimentals—Red, facings blue, white lace and 2 blue stripes.

Agents—Messrs. Ross and Ogilvie, Argyle Street.

1797.

Four Battalions.

North America—West Indies—England.

Col.-in-Chief—

Jeffery, Ld. Amherst, K.B. 7 Nov. 1768
Rank in Army, Field-Mar. 30 July 1796

Rank and Name.	*Rank in Regiment.*
Cols.-Commandant—	
Gabriel Christie	10 May 1786
Rank in Army, Lt.-Gen.	12 Oct. 1793
William Rowley	3 Oct. 1787
Rank in Army,	12 Oct. 1793
Thomas Carleton	6 Aug. 1794
Rank in Army, Maj.-Gen.	12 Oct. 1793
Peter Hunter	2 Aug. 1796
Rank in Army,	26 Feb. 1795
Lieut.-Colonels—	
James Adolphus Harris..	16 Jan. 1788
Rank in Army, Col.	26 Feb. 1795
Hon. John Elphinstone..	20 July 1794
George Prevost	6 Aug. 1794
Rank in Army,	1 Mar. 1794
Duncan Mackintosh ..	1 Sept. 1795
Frederick Gottsched ..	2 Sept. 1795
Martin Hunter	12 Jan. 1796
Rank in Army,	19 July 1794
John de Berniere	5 Mar. 1796
Rank in Army,	17 Feb. 1795
John Robert Napier ..	10 Aug. 1796
Majors—	
Lachlan Maclean	5 Aug. 1794
Rank in Army,	1 Mar. 1794
John Bonamy..	27 Aug. 1794
Geo. Townsend Walker..	28 Aug. 1794
Richard Porter	1 Sept. 1795
Rank in Army,	6 May 1795
William Martin	5 Sept. 1795
Rank in Army,	6 May 1795
Robert Lethbridge ..	25 Nov. 1795
Rank in Army,	6 May 1795
Francis Slater Rebow ..	20 Feb. 1796
Fred. de Chambault ..	3 Aug. 1796
Rank in Army,	6 May 1795
Captains—	
J. F. Wallet des Barres	28 Sept. 1775
Rank in Army, Lt.-Col.	1 Mar. 1794
Jas. Wm. Aug. Romer ..	18 June 1788
Rank in Army, Lt.-Col.	1 Mar. 1794
Richard Dodgson	14 July 1790
Rank in Army, Major	1 Mar. 1794
Daniel Robertson	27 Feb. 1793
Rank in Army, Lt.-Col.	1 Mar. 1794
Julines Herring	19 Mar. 1793
C. Lewis T. Schoedde ..	20 April 1793
James Dodd	7 June 1793
John de Lancey	5 July 1793
David Walker..	14 July 1793
James Bruere..	9 Oct. 1793
Gabriel Gordon	10 July 1794
Frederick de Vos	7 Aug. 1794
Warren Johnston	27 Aug. 1794
Rank in Army,	15 Feb. 1784
Dorrell Cope	27 Aug. 1794
James Cockburne	10 Nov. 1794
Edward Walsh	16 Nov. 1794
William Claus	5 Feb. 1795
Edward Codd..	15 Aug. 1795
Edward Cartwright ..	8 Sept. 1795
Thomas Clarke	9 Sept. 1795
Alex. Jekyll Chalmers ..	9 Sept. 1795
John Robertson	10 Sept. 1795
James Brown	12 Sept. 1795
Jacob Tonson	13 Sept. 1795

Rank and Name.	*Rank in Regiment.*
Captains (continued)—	
Lewis Muller	14 Sept. 1795
John Campbell	15 Sept. 1795
John Lennox	21 Oct. 1795
William Tireman	16 Dec. 1795
Jacob Jordan	16 Dec. 1795
George Fourneret	16 Dec. 1795
Samuel Cates	16 Dec. 1795
Andrew M'Can	16 Dec. 1795
Thomas M'Kee	20 Feb. 1796
James Fahy	27 Feb. 1796
Rank in Army, Major	1 Mar. 1794
John Bradshaw	5 April 1796
George Sinclair	12 April 1796
Colin Campbell	8 June 1796
Rank in Army,	17 Feb. 1794
Thomas Lidderdale ..	29 July 1796
Rank in Army,	5 Sept. 1794
Malcolm Fraser	18 Aug. 1796
Rank in Army, Major	1 Mar. 1794
Capt.-Lieut. and Captains—	
Goram Maxwell	16 Dec. 1795
Alexander Fraser	16 Dec. 1795
Archibald Grant	16 Dec. 1795
William Pritchard ..	20 Jan. 1796
Lieutenants—	
Benj. K. Lavicount ..	15 Aug. 1793
Daniel Nixon	9 Oct. 1793
Richard H. Temple ..	30 Oct. 1793
Rank in Army,	22 Sept. 1783
Geo. William Barr ..	18 Dec. 1793
Rank in Army,	4 May 1783
James Christie	25 July 1794
Lucius Burne	7 Aug. 1794
Henry Barstow	12 Aug. 1794
Charles de Saluberry ..	25 Aug. 1794
Francis M. Miller	16 Nov. 1794
Henry Lemoine	18 Mar. 1795
William Fraser	18 Mar. 1795
Adrian E. Gough	18 Mar. 1795
Chidley Coote	18 Mar. 1795
John Lewis Bontems ..	2 July 1795
Kenelm Chandler	8 July 1795
T. Hip. des Rivieres ..	12 Aug. 1795
William Plendeleath ..	15 Aug. 1795
Thomas Fothergill	15 Aug. 1795
Henry Hendy	14 Sept. 1795
William Warburton ..	15 Sept. 1795
Frederick Holland	16 Sept. 1795
Edward Cope	17 Sept. 1795
James Massey	17 Sept. 1795
Robert Hazen	18 Sept. 1795
John Gunthrope	17 Oct. 1795
George Westphall	21 Oct. 1795
William Marlton	2 Dec. 1795
James Ximiacs	15 Dec. 1795
William Flover	16 Dec 1795
Rank in Army,	17 Mar. 1779
Thomas Foy	16 Dec. 1795
Rank in Army,	24 Sept. 1782
David Joly	16 Dec. 1795
Hon. Henry Jeff. Flower	16 Dec. 1795
Henry Austin	16 Dec. 1795
Nicholas Maigny	16 Dec. 1795
John Heslop	16 Dec. 1795
J. Parry James	30 Dec. 1795
Rank in Army,	2 April 1798

Rank and Name	*Rank in Regiment.*
Lieutenants (continued)—	
John Reynolds	12 Jan. 1796
Rank in Army,	31 Aug. 1795
Daniel Gordon	18 Jan. 1796
Cha. Francis Schneider ..	18 Jan. 1796
Theod. Christ. Esaw ..	18 Jan. 1796
Edward Charles Stuart ..	18 Jan. 1796
V. G. de Hompesch ..	20 Jan. 1796
James O'Neal	2 Feb. 1796
Rank in Army,	29 June 1780
George B. Little	2 Feb. 1796
Rank in Army,	11 Oct. 1794
William B. Montford ..	2 Feb. 1796
Rank in Army,	11 Oct. 1794
George Patrick Sutton ..	2 Feb. 1796
Rank in Army,	1 Nov. 1794
John Bealy	2 Feb. 1796
John Cummings	5 Mar. 1796
Rank in Army,	10 Feb. 1780
John O'Reily	5 Mar. 1796
Rank in Army,	30 Dec. 1794
Charles Thompson	5 Mar. 1796
Thomas Penton	5 Mar. 1796
Charles Shearer	5 Mar. 1796
Richard Henry Turner ..	5 Mar. 1796
William Parker	12 Mar. 1796
Rank in Army,	16 June 1794
William Disney	19 Mar. 1796
—— Haverkam	19 Mar. 1796
Alexander Andrews ..	5 April 1796
John Holland	[illegible] April 1796
Edward Norton	[illegible] May 1796
Hubert Seymour	17 May 1796
Rank in Army,	24 June 1795
James Gillespie	18 May 1796
John Campbell	15 June 1796
John Cummings	29 July 1796
Edward Cook	5 Oct. 1796
M. S. Walrond	5 Oct. 1796
Ensigns—	
Robert Glynn Griffith ..	30 Mar. 1791
Rank in Army,	10 Oct. 1787
Peter M'Arthur	10 June 1795
James M'Arthur	10 June 1795
John Fraser	16 Sept. 1795
Thomas Durham	1 Dec. 1795
—— Clarke	16 Dec. 1795
James O'Neil	16 Dec. 1795
Robert Paterson	16 Dec. 1795
James Curbuthson	16 Dec. 1795
Charles Cranstown Dixon	16 Dec. 1795
Meeson Scholey	16 Dec. 1795
Arthur O'Neil	16 Dec. 1795
—— Espre	16 Dec. 1795
John Fred. Townley ..	23 Dec. 1795
Rank in Army,	31 Dec. 1794
Donald O'Neil	23 Dec. 1795
M. Ross M'Pherson ..	23 Dec. 1795
Anthony Wall	12 Jan. 1796
Thomas Bunting	20 Jan. 1796
John D. Plancher	5 Mar. 1796
John L. Gallie	5 Mar. 1796
—— Williams	5 Mar. 1796
Emanuel Harcourt	19 Mar. [illegible]
Henry Wm. Icombe ..	19 Mar. [illegible]
Richard Cherique	5 [illegible]
Alexander Fordyce	3 [illegible]

Rank and Name. — *Rank in Regiment.*

Ensigns (continued)—
—— Bohme .. .. .. 10 May 1796
Dennis Maguire .. .. 17 May 1796
George Murray .. .. 15 June 1796
Rank in Army, 2 Dec. 1795
D. Faggart .. .. .. 2 July 1796
Francis Polhill .. .. 10 Aug. 1796
—— German .. .. .. 26 Aug. 1796
—— Whilling .. .. 5 Oct. 1796
George Pearson .. .. 11 Oct. 1796
Charles Hazlewood.. .. 11 Oct. 1796

Chaplains—
George Bowe .. .. .. 5 Feb. 1776
James Manesty .. .. 24 Sept. 1787
Jean Francis Micoville .. 10 Nov. 1790
—— Archer .. .. .. 16 Sept. 1795

Adjutants—
William Warburton .. 2 Sept. 1787
William Bell .. .. .. 10 Dec. 1794
James Brown .. .. .. 1 Mar. 1795
George Johnston .. .. 2 July 1795

Quartermasters—
Isaac Germain.. .. .. 28 Dec. 1790
—— Fitzgerald .. .. 2 July 1795
Allan Cameron .. .. 9 Sept. 1795
B. Radon .. .. .. 6 Jan. 1796

Surgeons—
James Henderson .. .. 10 Nov. 1775
Joseph Dowse.. .. .. 8 Aug. 1792
Thomas Wright .. .. 16 Oct. 1793
James Anderson .. .. 7 Nov. 1794

Regimentals—Red, facings blue, white lace, 2 blue stripes.

Agents—Messrs. Ross and Ogilvie, Argyle Street.

1798.

Four Battalions.

England—North America—West Indies—Ireland.

Col.-in-Chief—
H.R.H. Fred., Duke of York, K.G. .. .. .. 23 Aug. 1797
Rank in Army, Field-Mar. 10 Feb. 1795

Cols.-Commandant—
Gabriel Christie .. .. 10 May 1786
Rank in Army, Lt.-Gen. 12 Oct. 1793
William Rowley .. .. 3 Oct. 1787
Rank in Army, 12 Oct. 1793
Thomas Carleton .. .. 6 Aug. 1794
Rank in Army, Maj.-Gen. 12 Oct. 1793
Peter Hunter .. .. .. 2 Aug. 1796
Rank in Army, 26 Feb. 1795

Lieut.-Colonels—
James Adolph Harris .. 16 Jan. 1788
Rank in Army, Col. 26 Feb. 1795
Hon. John Elphinstone.. 20 July 1794
George Prevost .. .. 6 Aug. 1794
Rank in Army, 1 Mar. 1794
Duncan Mackintosh .. 1 Sept. 1795
Frederick Gottsched .. 2 Sept. 1795
Martin Hunter .. .. 12 Jan. 1796
Rank in Army, 19 July 1794
John de Berniere .. .. 5 Mar. 1796
Rank in Army, 17 Feb. 1795

Rank and Name. — *Rank in Regiment.*

Lieut.-Colonel (continued)—
John Robert Napier .. 10 Aug. 1796

Majors—
Lachlan Maclean .. .. 5 Aug. 1794
Rank in Army, 1 Mar. 1794
John Bonamy .. .. .. 27 Aug. 1794
George Townsend Walker 28 Aug. 1794
Robert Lethbridge.. .. 25 Nov. 1795
Rank in Army, 6 May 1795
John Hughes .. .. .. 16 Feb. 1797
Rank in Army, 6 June 1794
Frederick de Vos .. .. 22 May 1797
Tho. Phillip Ainslie .. 17 Aug. 1797
Rank in Army, 19 Sept. 1795
Juline Herring .. .. 25 Oct. 1797

Captains—
J. F. Wallet des Barres.. 23 Sept. 1775
Rank in Army, Lt.-Col. 1 Mar. 1794
Jn. Will. Aug. Romer .. 18 June 1788
Rank in Army, Lt.-Col. 1 Mar. 1794
Richard Dodgson .. .. 14 July 1790
Rank in Army, Major 1 Mar. 1794
Daniel Robertson .. .. 27 Feb. 1793
Rank in Army, Lt.-Col. 1 Mar. 1794
C. Lewis T. Schoedde .. 20 April 1793
James Dodd .. .. .. 7 June 1793
John De Lancey .. .. 5 July 1793
David Walker.. .. .. 14 July 1793
James Bruere .. .. .. 9 Oct. 1793
Gabriel Gordon .. .. 10 July 1794
Warren Johnson .. .. 27 Aug. 1794
Rank in Army, 15 Feb. 1794
Dorrell Cope .. .. .. 27 Aug. 1794
James Cockburne .. .. 10 Nov. 1794
Edward Walsh .. .. 16 Nov. 1794
William Claus.. .. .. 5 Feb. 1795
Edward Codd.. .. .. 15 Aug. 1795
John Lennox .. .. .. 7 Sept. 1795
Edward Cartwright .. 8 Sept. 1795
Thomas Clarke .. .. 9 Sept. 1795
Alex. Jekyll Chalmers .. 9 Sept. 1795
John Robertson .. .. 10 Sept. 1795
John Campbell .. .. 15 Sept. 1795
William Tireman .. .. 16 Dec. 1795
George Fourneret .. .. 16 Dec. 1795
Samuel Cates .. .. .. 16 Dec. 1795
Andrew M'Can .. .. 16 Dec. 1795
Gordon Maxwell .. .. 16 Dec. 1795
Thomas M'Kee .. .. 20 Feb. 1796
James Fahy .. .. .. 27 Feb. 1796
Rank in Army, Major 1 Mar. 1794
John Bradshaw .. .. 5 April 1796
Colin Campbell .. .. 8 June 1796
Rank in Army, 17 Feb. 1794
Thomas Lidderdale .. 29 July 1796
Rank in Army, 5 Sept. 1794
Malcolm Fraser .. .. 18 Aug. 1796
Rank in Army, Major 1 Mar. 1794
T. Hippo. des Rivieres .. 23 Mar. 1797
Cottrel Mercier .. .. 22 May 1797
Rank in Army, Major 1 Mar. 1794
Henry Young.. .. .. 7 June 1797
Rank in Army, 6 Nov. 1794
Hon. Henry Jeff. Flower 26 July 1797
Robert Forsyth .. .. 20 Sept. 1797
Rank in Army, 10 June 1795
W. Walrund .. .. .. 11 Oct. 1797

Rank and Name.	Rank in Regiment.
Captain-Lieut. and Captains—	
Alexander Fraser	16 Dec. 1795
Archibald Grant	16 Dec. 1795
William Pritchard	20 Jan. 1796
James Grant	25 April 1797
Rank in Army,	1 April 1795
Lieutenants—	
Benj. K. Lavicount ..	15 Aug. 1793
Daniel Nixon	9 Oct. 1793
Richard H. Temple ..	30 Oct. 1793
Rank in Army,	22 Sept. 1783
Geo. William Barr.. ..	18 Dec. 1793
Rank in Army,	4 May 1785
James Christie	25 July 1794
Henry Barstow	12 Aug. 1794
Charles du Saluberry ..	25 Aug. 1794
Francis M. Miller	16 Nov. 1794
Henry Lemoine	18 Mar. 1795
William Fraser	18 Mar. 1795
Adrian E. Gough	18 Mar. 1795
Chidley Coote..	18 Mar. 1795
John Lewis Bontems ..	2 July 1795
Kenelem Chandler.. ..	8 July 1795
William Plenderleath ..	15 Aug. 1795
Thomas Fothergill	15 Aug. 1795
William Warburton ..	15 Sept. 1795
James M'Arthur	17 Sept. 1795
James Massey..	17 Sept. 1795
Robert Hazen..	18 Sept. 1795
John Greenthorpe	17 Oct. 1795
William Marlton	2 Dec. 1795
James Ximines	15 Dec. 1795
William Floyer	16 Dec. 1795
Rank in Army,	17 Mar. 1779
Thomas Foy	16 Dec. 1795
Rank in Army,	24 Sept. 1782
David Joly	16 Dec. 1795
Henry Austin..	16 Dec. 1795
Nicolas Maigny	16 Dec. 1795
John Heslop	16 Dec. 1795
John Reynolds	12 Jan. 1796
Rank in Army,	31 Aug. 1795
Daniel Gordon	18 Jan. 1796
Theo. Christopher Esaw.	18 Jan. 1796
V. G. de Hompesch ..	20 Jan. 1796
John Beatty	2 Feb. 1796
John Cummings	5 Mar. 1796
Rank in Army,	10 Feb. 1780
John O'Reily	5 Mar. 1796
Rank in Army,	30 Dec. 1794
Charles Thompson	5 Mar. 1796
Thomas Penton	5 Mar. 1796
Charles Shearer	5 Mar. 1796
Richard Henry Turner ..	5 Mar. 1796
William Parker	12 Mar. 1796
Rank in Army,	16 June 1794
William Disney	19 Mar. 1796
Alexander Andrews ..	5 April 1796
Edward Norton	14 May 1796
Hubert Seymour	17 May 1796
Rank in Army,	24 June 1795
James Gillespie	18 May 1796
John Campbell	15 June 1796
John Cummings	29 July 1796
Thomas Durham	1 Sept. 1796
Edward Cook	5 Oct. 1796

Rank and Name.	Rank in Regiment.
Lieutenants (continued)—	
Peter M'Arthur	4 Jan. 1797
James Cuthbertson.. ..	5 Jan. 1797
Arthur O'Neale	26 Jan. 1797
Francis Polhill	9 Feb. 1797
George Cartwright.. ..	2 Mar. 1797
Anthony Wall	6 April 1797
James Bunting	7 April 1797
William M'Intosh	12 April 1797
Benjamin Clarke	11 May 1797
—— de Visme	12 May 1797
—— de Mangin	14 May 1797
Louis d'Espres	22 May 1797
Alexander Ross	22 May 1797
W. H. Queast	23 May 1797
Thomas Cates	15 June 1797
George Holmes	9 Aug. 1797
Thomas Henderson ..	9 Aug. 1797
Cha. Cranstoun Dixon ..	24 Aug. 1797
J. Edwards	9 Nov. 1799
Ensigns—	
Robert Glynn Griffiths ..	30 Mar. 1791
Rank in Army,	10 Oct. 1787
John Fraser	16 Sept. 1795
Donald M'Neil	23 Dec. 1795
John D. Plancher	5 Mar. 1796
John L. Gallie	5 Mar. 1796
—— Williams	5 Mar. 1796
Henry Winchcombe ..	19 Mar. 1796
—— Bohme	10 May 1796
Dennis Maguire	17 May 1796
George Murray	15 June 1796
Rank in Army,	2 Dec. 1795
—— German	26 Aug. 1796
—— Whiling	5 Oct. 1796
Charles Haslewood.. ..	20 Oct. 1796
John Fargues	23 Nov. 1796
—— Rogers	23 Nov. 1796
William Walther	5 Jan. 1797
Thos. Rowley Swiney ..	6 Jan. 1797
John P. Walker	30 Mar. 1797
James Erskine Bell ..	6 April 1797
—— De Caracres	6 April 1797
John Donaldson	7 April 1797
William Fitzgerald ..	1 May 1797
John Allan	3 May 1797
Rank in Army,	26 Oct. 1796
—— Kemart	11 May 1797
William Peacock	23 May 1797
Timothy Thornhill.. ..	25 June 1797
Henry Pringle	1 July 1797
Samuel Brewster	24 Aug. 1797
Rank in Army,	6 Sept. 1795
Lewis Amédée de Noé ..	24 Aug. 1797
Falkner Phillips	18 Oct. 1797
Thomas Hutchins	25 Oct. 1797
Thomas Walsh	25 Oct. 1797
Adjutants—	
William Warburton ..	2 Sept. 1787
William Bell	10 Dec. 1794
—— Fitzgerald	1 Sept. 1796
John Heslop..	23 Feb. 1797
Quartermasters—	
Isaac Germain	28 Dec. 1790
Allan Cameron	9 Sept. 1795
B. Radcan	6 Jan. 1796
C. Ludam	1 Sept. 1796

Rank and Name.	*Rank in Regiment.*
Surgeons—	
James Henderson	10 Nov. 1775
Thomas Wright	16 Oct. 1793
Alexander M'Dougall ..	1 Sept. 1796
Thomas Carter	7 June 1797
Assistant-Surgeons—	
Thomas Hutton	25 April 1797
Anthony Murray	25 June 1797

Regimentals—Red, facings blue, white lace and blue stripes.

Agents—Messrs. Cox and Greenwood, Craig's Court.

1799.

Six Battalions.

England—West Indies—North America—Ireland.

Rank and Name.	*Rank in Regiment.*
Col.-in-Chief—	
H.R.H. Fred., Duke of York, K.G...	23 Aug. 1797
Rank in Army, Field-Mar.	10 Feb. 1795
Cols.-Commandant—	
Gabriel Christie	10 May 1786
Rank in Army, Gen.	1 Jan. 1798
William Rowley	3 Oct. 1787
Rank in Army, Gen.	1 Jan. 1798
Thomas Carleton	6 Aug. 1794
Rank in Army, Lt-Gen.	1 Jan. 1798
Peter Hunter	2 Aug. 1796
Rank in Army, Maj.-Gen.	26 Feb. 1795
William Morshead	30 Dec. 1797
Rank in Army, Maj.-Gen.	26 Feb. 1795
Lieut.-Colonels—	
James Adolph. Harris ..	16 Jan. 1788
Rank in Army, Maj.-Gen.	1 Jan. 1798
George Prevost	6 Aug. 1794
Rank in Army, Col.	1 Jan. 1798
Duncan Mackintosh ..	1 Sept. 1795
Martin Hunter	12 Jan. 1796
Rank in Army,	19 July 1794
John Robert Napier ..	10 Aug. 1796
George William Ramsay.	30 Dec. 1797
Fred. Baron de Rottenburg	30 Dec. 1797
Robert Craufurd	30 Dec. 1797
Henry Couper..	30 Dec. 1797
William Dowdeswell ..	18 Jan. 1798
Rank in Army, Col.	26 Jan. 1797
John Hughes	5 April 1798
Majors—	
Lachlan Maclean	5 Aug. 1794
Rank in Army, Lt.-Col.	1 Jan. 1798
Robert Lethbridge.. ..	25 Nov. 1795
Rank in Army,	6 May 1795
Frederick de Vos	22 May 1797
Thomas Philip Ainslie ..	17 Aug. 1797
Rank in Army,	19 Sept. 1795
George Lewis de Virna ..	30 Dec. 1797
—— Dorsner	30 Dec. 1797
—— Mosheim	30 Dec. 1797
—— Crezielky	30 Dec. 1797
—— Streicher..	30 Dec. 1797
Gervase Rainey	8 Mar. 1798
Edmund Burke	19 Mar. 1798
Warren Johnson	6 Sept. 1798
John Campbell	20 Dec. 1798
Captains—	
J. F. Wallet des Barres..	23 Sept. 1775
Rank in Army, Col.	1 Jan. 1798
Julines Herring	19 Mar. 1793
C. Lewis T. Schoedde ..	20 April 1793
James Dodd	7 June 1793
John de Lancey	5 July 1793
David Walker..	14 July 1793
Gabriel Gordon	10 July 1794
Dorrell Cope	27 Aug. 1794
James Cockburne	10 Nov. 1794
William Claus..	5 Feb. 1795
Edward Codd	15 Aug. 1795
John Lennox	7 Sept. 1795
Edward Cartwright ..	8 Sept. 1795
Thomas Clarke	9 Sept. 1795
John Robertson	10 Sept. 1795
William Tireman	16 Dec. 1795
George Fourneret	16 Dec. 1795
Samuel Cates	16 Dec. 1795
Andrew McCan	16 Dec. 1795
Gordon Maxwell	16 Dec. 1795
Thomas McKee	20 Feb. 1796
James Fahy	27 Feb. 1796
Rank in Army, Lt.-Col.	1 Jan. 1798
John Bradshaw	5 April 1796
Colin Campbell	8 June 1796
Rank in Army,	17 Feb. 1794
Thomas Lidderdale ..	29 July 1796
Rank in Army,	5 Sept. 1794
Malcolm Fraser	18 Aug. 1796
Rank in Army, Maj.	1 Mar. 1794
T. Hippo. des Rivieres ..	23 Mar. 1797
Robert Forsyth	20 Sept. 1797
Rank in Army,	10 June 1795
Maine Walrond	11 Oct. 1797
—— Rumpler..	30 Dec. 1797
—— Desranges	30 Dec. 1797
G. Paulus de Gheus ..	30 Dec. 1797
Lamb. Lewis de Weise ..	30 Dec. 1797
—— Glumer	30 Dec. 1797
Henry Roberfeld	30 Dec. 1797
Fred. Ernest de Gerardy	30 Dec. 1797
L. de Villers Masburgh..	30 Dec. 1797
Ant. Aug. Baron d'Erp.	30 Dec. 1797
Lewis Schneider	30 Dec. 1797
—— Vendt	30 Dec. 1797
—— Hurde	30 Dec. 1797
—— Mortmain	30 Dec. 1797
—— Gand	30 Dec. 1797
—— Braun	30 Dec. 1797
—— Donngs	30 Dec. 1797
—— Suback	30 Dec. 1797
—— Emmenhausen ..	30 Dec. 1797
—— Guliffe	30 Dec. 1797
Rank in Army,	13 Oct. 1796
—— Haberkorn	30 Dec. 1797
—— de Gheus	30 Dec. 1797
—— Valmont..	30 Dec. 1797
—— de la Houssaye ..	30 Dec. 1797
—— Count Byland ..	30 Dec. 1797
—— Schwartz..	30 Dec. 1797
—— Bernff	30 Dec. 1797
—— Inturm	30 Dec. 1797
—— Vorstadt..	30 Dec. 1797
—— Crest	30 Dec. 1797

Rank and Name.	*Rank in Regiment.*
Captains (continued)—	
—— St. Mart	30 Dec. 1797
—— Raymond	30 Dec. 1797
—— Turiac	30 Dec. 1797
—— Maissaig..	30 Dec. 1797
—— Count Rouvray ..	30 Dec. 1797
—— Fogasse	30 Dec. 1797
—— Schouberg	30 Dec. 1797
—— de Estenne	30 Dec. 1797
Count de Seyn and Wittgenstein	30 Dec. 1797
—— de Blumenstein ..	29 Mar. 1798
A. F. Duncker	29 Mar. 1798
—— de Roggendorff ..	24 April 1798
—— Francis Gomer ..	25 April 1798
Thomas Morrison	31 May 1798
Benedict Simon	19 July 1798
G. Bussche	13 Sept. 1798
William Raymond	11 Oct. 1798
Thomas Walker	24 Oct. 1798
William Marlton	25 Oct. 1798
Edward Kelly..	22 Nov. 1798
George Pearson	20 Dec. 1798
Thomas Kavanagh	
Rank in Army,	1 Oct. 1794
Charles Lloyd	
Anthony de Berzel	
Robert Beresford	
Rank in Army,	25 Sept. 1796
Captain-Lieut. and Captains—	
Alexander Fraser	16 Dec. 1795
Archibald Grant	16 Dec. 1795
William Pritchard.. ..	20 Jan. 1796
James Grant	25 April 1797
Rank in Army,	1 April 1795
—— Hellerick..	30 Dec. 1797
Lieutenants—	
Daniel Nixon	9 Oct. 1793
Richard H. Temple ..	30 Oct. 1793
Rank in Army,	22 Sept. 1783
James Christie	25 July 1794
Henry Barstow	12 Aug. 1794
Charles de Saluberry ..	25 Aug. 1794
Henry Lemoine	18 Mar. 1795
William Fraser	18 Mar. 1795
Adrian E. Gough	18 Mar. 1795
John Lewis Bontems ..	2 July 1795
Kenelm Chandler	8 July 1795
William Plenderleath ..	15 Aug. 1795
William Warburton ..	15 Sept. 1795
James M'Arthur	17 Sept. 1795
James Massey..	17 Sept. 1795
Robert Hazen..	18 Sept. 1795
John Gunthorpe	17 Oct. 1795
William Floyer	16 Dec. 1795
Rank in Army,	17 Mar. 1779
Thomas Foy	16 Dec. 1795
Rank in Army,	24 Sept. 1782
David Joly	16 Dec. 1795
John Heslop	16 Dec. 1795
Theod. Christ. Esaw ..	18 Jan. 1796
John Beatty	2 Feb. 1796
John O'Reilly..	5 Mar. 1796
Rank in Army,	30 Dec. 1794
Charles Thompson.. ..	5 Mar. 1796
Thomas Penton	5 Mar. 1796

Rank and Name.	*Rank in Regiment*
Lieutenants (continued)—	
Charles Shearer	5 Mar. 1796
William Disney	19 Mar. 1796
Alexander Andrews ..	5 April 1796
Edward Norton	14 May 1796
Hubert Seymour	17 May 1796
Rank in Army,	24 June 1795
James Gillespie	18 May 1796
John Campbell	15 June 1796
John Cummings	29 July 1796
Thomas Durham	1 Sept. 1796
Edward Cook	5 Oct. 1796
Peter M'Arthur	4 Jan. 1797
George Cartwright.. ..	2 Mar. 1797
Anthony Wall	6 April 1797
James Bunting	7 April 1797
Benjamin Clarke	11 May 1797
—— De Visme	12 May 1797
—— De Mangin	14 May 1797
Louis D'Espres	22 May 1797
Alexander Ross	22 May 1797
W. H. Queast..	23 May 1797
Thomas Cates..	15 June 1797
Thomas Henderson ..	9 Aug. 1797
Charles Cranstoun Dixon	24 Aug. 1797
Falkener Phillips	7 Dec. 1797
Charles de Kinzinger ..	30 Dec. 1797
—— Potier	30 Dec. 1797
—— de Renauld	30 Dec. 1797
Gabriel Burer..	30 Dec. 1797
—— Schmidt	30 Dec. 1797
William Lewis de Virna .	30 Dec. 1797
Peter W. de Haren ..	30 Dec. 1797
George Frederick de Virna	30 Dec. 1797
—— McLeod	30 Dec. 1797
Aug. Viscount de Maimbourg	30 Dec. 1797
L. de Bosse	30 Dec. 1797
L. Baron de H. Hugenpoet	30 Dec. 1797
John Anthony Woolff ..	30 Dec. 1797
Peter Frederick Blassire .	30 Dec. 1797
Frederick William B. de Gilse	30 Dec. 1797
Adolphus Munsthal ..	30 Dec. 1797
—— Vendt	30 Dec. 1797
—— Erhardt	30 Dec. 1797
—— Sister	30 Dec. 1797
—— Franchaffin	30 Dec. 1797
—— Ratsemhausen ..	30 Dec. 1797
—— Bertner	30 Dec. 1797
—— Hoffman..	30 Dec. 1797
—— Krien	30 Dec. 1797
—— Hauffeger	30 Dec. 1797
—— Suger	30 Dec. 1797
—— Langsdorff	30 Dec. 1797
—— Ellett	30 Dec. 1797
—— Wackenstein	30 Dec. 1797
—— Vanderbrouch ..	30 Dec. 1797
—— Berzel	30 Dec. 1797
—— Bader	30 Dec. 1797
Lewis Imturn	30 Dec. 1797
Frederick Imturn	30 Dec. 1797
—— Colbert	30 Dec. 1797
—— Bennat	30 Dec. 1797
—— Saurberg	30 Dec. 1797
—— Apenlier	30 Dec. 1797

Rank and Name.	*Rank in Regiment.*
Lieutenants (continued)—	
—— Hamelin	30 Dec. 1797
—— de Conders	30 Dec. 1797
—— Hantz	30 Dec. 1797
—— Maleiffe	30 Dec. 1797
—— Scheding..	30 Dec. 1797
—— Mauriage	30 Dec. 1797
—— de Bellot..	30 Dec. 1797
—— de Vigny..	30 Dec. 1797
Sebastian Crozant	30 Dec. 1797
—— Killenpach	30 Dec. 1797
—— Stapleton	30 Dec. 1797
John Crozant	30 Dec. 1797
—— Connesin..	30 Dec. 1797
—— d'Arequi..	30 Dec. 1797
—— d'Halem	30 Dec. 1797
—— Craft	30 Dec. 1797
—— Ammon	23 Jan. 1798
W. Wright	8 Mar. 1798
Rank in Army,	25 Mar. 1795
James Burkett	8 Mar. 1798
Rank in Army,	5 Sept. 1796
Hubert de Salve	29 Mar. 1798
—— Frankisson	29 Mar. 1798
—— Brook	29 Mar. 1798
Charles Hinckeldy	25 April 1798
Joseph Baron Munster ..	25 April 1798
—— Hugon	25 April 1798
John Fargues	17 May 1798
Patrick O'Brien	24 May 1798
Rank in Army,	27 May 1796
John Thomas Cunnack ..	31 May 1798
Rank in Army,	2 Feb. 1798
Alexander McLachlan ..	6 Sept. 1798
Rank in Army,	11 Dec. 1797
Peter King	27 Sept. 1798
Rank in Army,	3 Mar. 1797
Henry Winchcombe ..	27 Sept. 1798
John Fox..	18 Oct. 1798
Rank in Army,	7 Sept. 1795
John Christopher Ridout.	14 Nov. 1798
Ensigns—	
Robert Glynn Griffith ..	30 Mar. 1791
Rank in Army,	10 Oct. 1787
John Fraser	16 Sept. 1795
Donald McNeil	23 Dec. 1795
John D. Plancher	5 Mar. 1796
John L. Gallié	5 Mar. 1796
—— Williams..	5 Mar. 1796
—— Bohme	10 May 1796
—— German	26 Aug. 1796
—— Whiling	5 Oct. 1796
—— Rogers	23 Nov. 1796
William Walther	5 Jan. 1797
Thomas Rowley Swiney .	6 Jan. 1797
John P. Walker	30 Mar. 1797
James Erskine Bell ..	6 April 1797
De Caracres	6 April 1797
John Donaldson	7 April 1797
William Fitzgerald.. ..	1 May 1797
John Allan	3 May 1797
Rank in Army,	16 Oct. 1796
—— Kemart	11 May 1797
William Peacock	24 May 1797
Samuel Brewster	24 Aug. 1797
Rank in Army,	6 Sept. 1795

Rank and Name.	*Rank in Regiment.*
Ensigns (continued)—	
—— Campbell	7 Oct. 1797
Rank in Army,	1 Sept. 1796
Thomas Walsh	15 Nov. 1797
Charles Sankey	30 Dec. 1797
William Medhurst	30 Dec. 1797
—— Villedon	30 Dec. 1797
—— Bachmann	30 Dec. 1797
—— Mayer	30 Dec. 1797
Charles Osbrand	30 Dec. 1797
—— Ostman	30 Dec. 1797
Frank Hay	30 Dec. 1797
—— Allard	30 Dec. 1797
M. Frederick Henckel ..	30 Dec. 1797
Cha. William Henry Koch	30 Dec. 1797
George Henry Zulkie ..	30 Dec. 1797
George Philip Schneider .	30 Dec. 1797
—— Kemmeter	30 Dec. 1797
—— Kilener	30 Dec. 1797
—— Hul	30 Dec. 1797
—— Stamba	30 Dec. 1797
—— Kellerman	30 Dec. 1797
—— Berger	30 Dec. 1797
—— Mertens	30 Dec. 1797
—— Weissenbach	30 Dec. 1797
—— Joannes	30 Dec. 1797
—— du Sable	30 Dec. 1797
—— Loth	30 Dec. 1797
—— Noell	30 Dec. 1797
—— Petrie	30 Dec. 1797
—— Tabouillot	30 Dec. 1797
—— Muller	30 Dec. 1797
—— Jockell	30 Dec. 1797
—— Winckler	30 Dec. 1797
—— Friess	23 Jan. 1798
—— Ingwerfen	23 Mar. 1798
C. L. Mergel	29 Mar. 1798
George W. Avenar.. ..	29 Mar. 1798
—— Baron d'Ova	25 April 1798
H. Baron d'Adelsheim ..	25 April 1798
John Ormsby	4 May 1798
Rank in Army,	8 June 1796
Charles Hawke	17 May 1798
Charles Dickson Green ..	1 June 1798
Rank in Army,	5 Mar. 1797
Paymasters—	
Frederick Samuel Pohl ..	28 Feb. 1798
James Lawson..	5 April 1798
James Fitzmaurice.. ..	6 Dec. 1798
Adjutants—	
William Warburton ..	2 Sept. 1787
William Bell	10 Dec. 1794
—— Fitzgerald	1 Sept. 1796
John Heslop	23 Feb. 1797
—— Ammon	30 Dec. 1797
L. de Bosse	22 Mar. 1798
—— Hamelin	4 July 1798
Quartermasters—	
Isaac Hermain..	28 Dec. 1790
B. Radon	6 Jan. 1796
C. Ludam	1 Sept. 1796
—— Kemmeter	30 Dec. 1797
Surgeons—	
James Henderson	10 Nov. 1775
Thomas Wright	16 Oct. 1793
Alexander McDougall ..	1 Sept. 1796

Rank and Name.	*Rank in Regiment.*
Surgeons (continued)—	
Thomas Carter	7 June 1797
—— Beaujean	30 Dec. 1797
Anthony Reifer	30 Dec. 1797
Lewis Poitier	30 Dec. 1797
Charles Woelfing	30 Dec. 1797
—— Reifer	30 Dec. 1797
Assistant-Surgeons—	
Anthony Murray	25 June 1797
Philip Mulheran	11 Sept. 1797
—— Kellmundt	30 Dec. 1797
—— Wortwick	30 Dec. 1797
—— Bruckmann	30 Dec. 1797
—— Gabriel	30 Dec. 1797
—— Muller	30 Dec. 1797
—— Gincke	30 Dec. 1797
—— Bucker	30 Dec. 1797
—— Felling	30 Dec. 1797
John Farris	18 Jan. 1798
—— Grant	31 May 1798
—— Tockens	

Regimentals—Red, facings blue, white lace, two blue stripes.

5th Rifle Battalion, green.

Agents—Messrs. Cox, Greenwood, and Cox, Craig's Court.

1800.

Six Battalions.

West Indies—North America—England—South America.

Rank and Name.	*Rank in Regiment.*
Col.-in-Chief—	
H.R.H. Fred., Duke of York, K.G...	23 Aug. 1797
Rank in Army, Field-Mar.	10 Feb. 1795
Cols.-Commandant—	
William Rowley	3 Oct. 1787
Rank in Army, Gen.	1 Jan. 1798
Thomas Carleton	6 Aug. 1794
Rank in Army, Lt.-Gen.	1 Jan. 1798
Peter Hunter	2 Aug. 1796
Rank in Army, Maj.-Gen.	26 Feb. 1795
William Morshead	30 Dec. 1797
Rank in Army, Maj.-Gen.	26 Feb. 1795
William Gardiner	11 Nov. 1798
Rank in Army, Lt.-Gen.	26 June 1799
Robert Brownrigg	25 July 1799
Rank in Army,	3 May 1796
Lieut.-Colonels—	
James Adolph Harris ..	16 Jan. 1788
Rank in Army, M.-Gen.	1 Jan. 1798
George Prevost	6 Aug. 1794
Rank in Army, Col.	1 Jan. 1798
Duncan Mackintosh ..	1 Sept. 1795
Martin Hunter	12 Jan. 1796
Rank in Army,	19 July 1794
John Robert Napier ..	10 Aug. 1796
Geo. William Ramsay ..	30 Dec. 1797
F. Baron de Rottenburg .	30 Dec. 1797
Robert Crauford	30 Dec. 1797
Henry Couper..	30 Dec. 1797
William Dowdeswell ..	18 Jan. 1798
Rank in Army, Col.	26 Jan. 1797
Thomas Philip Ainslie ..	20 June 1799
Lieut.-Colonels (continued)—	
Lachlan McLean	25 July 1799
Rank in Army,	1 Jan. 1798
George Burgess Morden .	26 July 1799
Rank in Army,	1 Jan. 1798
Majors—	
Robert Lethbridge.. ..	25 Nov. 1795
Rank in Army,	6 May 1795
Frederick de Vos	22 May 1797
George Lewis de Virna..	30 Dec. 1797
—— Dorsner	30 Dec. 1797
—— Mosheim..	30 Dec. 1797
—— Crezielsky	30 Dec. 1797
—— Streicher..	30 Dec. 1797
Gervase Rainey	8 Mar. 1798
Warren Johnston	6 Sept. 1798
John Campbell	20 Dec. 1798
George Lewis T. Schoedde	20 June 1799
John Bryng	20 June 1799
Captains—	
J. F. Wallet des Barres..	23 Sept. 1775
Rank in Army, Col.	1 Jan. 1798
John de Lancey	5 July 1793
Gabriel Gordon	10 July 1794
Dorrell Cope	27 Aug. 1794
James Cockburne	10 Nov. 1794
William Claus..	5 Feb. 1795
Edward Codd..	15 Aug. 1795
John Lennox	7 Sept. 1795
Thomas Clarke	9 Sept. 1795
John Robertson	10 Sept. 1795
William Tireman	16 Dec. 1795
George Fourneret	16 Dec. 1795
Andrew M'Can	16 Dec. 1795
Goram Maxwell	16 Dec. 1796
Thomas M'Kee	20 Feb. 1796
James Fahy	27 Feb. 1796
Rank in Army, Lt.-Col.	1 Jan. 1798
John Bradshaw	5 Apr. 1796
Colin Campbell	8 June 1796
Rank in Army,	17 Feb. 1794
T. Hip. des Rivieres ..	23 Mar. 1797
Robert Forsyth	20 Sept. 1797
Rank in Army,	10 June 1795
Maine Walrond	11 Oct. 1797
—— Rumpler..	30 Dec. 1797
—— Desgranges	30 Dec. 1797
G. Paulus de Gheus ..	30 Dec. 1797
Lamb. Lewis de Weise ..	30 Dec. 1797
—— Glumar	30 Dec. 1797
Henry Roberfeld	30 Dec. 1797
Fred. Ernest de Gerardy.	30 Dec. 1797
Ant. Aug. Baron d'Erp..	30 Dec. 1797
Lewis Schneider	30 Dec. 1797
—— Vendt	30 Dec. 1797
—— Hurdt	30 Dec. 1797
—— Mortmain	30 Dec. 1797
—— Gand	30 Dec. 1797
—— Braun	30 Dec. 1797
—— Donngs	30 Dec. 1797
—— Emmenhausen ..	30 Dec. 1797
—— Galliffe	30 Dec. 1797
Rank in Army,	13 Oct. 1796
—— Haberkorn	30 Dec. 1797
—— Valmont..	30 Dec. 1797
—— de la Houssaye ..	30 Dec. 1797

Rank and Name.	Rank in Regiment.
Captains (continued)—	
—— Count Byland	30 Dec. 1797
—— Schwartz	30 Dec. 1797
—— Imturn	30 Dec. 1797
—— Vorstandt	30 Dec. 1797
—— Crest	30 Dec. 1797
—— St. Mart	30 Dec. 1797
—— Turiac	30 Dec. 1797
—— Maissaig	30 Dec. 1797
—— Count Rouvray	30 Dec. 1797
—— Fogasse	30 Dec. 1797
—— Schouberg	30 Dec. 1797
—— de Estenne	30 Dec. 1797
—— Count de Seyn and Wittgenstein	30 Dec. 1797
Anthony de Berzel	30 Dec. 1797
Benedict Simon	1 Mar. 1798
—— de Blumenstein	29 Mar. 1798
Francis Gomer	25 Apr. 1798
Thomas Morrison	31 May 1798
Rank in Army,	27 Nov. 1794
Thomas Walker	24 Oct. 1798
Rank in Army,	15 Mar. 1798
William Marlton	25 Oct. 1798
Robert Drummond	8 Nov. 1798
Edward Cooke	19 Dec. 1798
Thomas Kavanagh	1 Jan. 1799
Rank in Army,	1 Oct. 1794
William J. O'Connor	24 Jan. 1799
Rank in Army,	1 Oct. 1794
William Shewbridge	24 Jan. 1799
Rank in Army,	6 Mar. 1795
John Pringle Dalrymple	24 Jan. 1799
John Farques	17 June 1799
Holland Leckey	20 June 1799
Rank in Army,	6 Apr. 1797
Francis Vyvyan	26 June 1799
William Fraser	15 July 1799
Rank in Army,	26 Feb. 1797
William Richards	15 July 1799
Rank in Army,	20 Oct. 1796
Archibald Bertram	24 Oct. 1799
George Mangles	24 Oct. 1799
Thomas Austin	24 Oct. 1799
Rank in Army,	1 Dec. 1794
James Lomax	24 Oct. 1799
Rank in Army,	15 June 1798
Captain-Lieut. and Captains—	
Alexander Fraser	16 Dec. 1795
Archibald Grant	16 Dec. 1795
—— Hellerick	30 Dec. 1797
Daniel Nixon	25 Nov. 1798
Charles du Saluberry	13 July 1799
William Fraser	13 July 1799
Lieutenants—	
Adrian E. Gough	18 Mar. 1795
Kenelm Chandler	8 July 1795
William Plenderleath	15 Aug. 1795
William Warburton	15 Sept. 1795
James M'Arthur	17 Sept. 1795
James Massey	17 Sept. 1795
Robert Hazen	18 Sept. 1795
John Gunthrope	17 Oct. 1795
John Heslop	15 Dec. 1795
William Floyer	16 Dec. 1795
Rank in Army,	17 Mar. 1779

Rank and Name.	Rank in Regiment.
Lieutenants (continued)—	
Thomas Foy	16 Dec. 1795
Rank in Army,	24 Sept. 1782
David Joly	16 Dec. 1795
Charles Thompson	5 Mar. 1796
Thomas Penton	5 Mar. 1796
Charles Shearer	5 Mar. 1796
William Disney	19 Mar. 1796
Alexander Andrew	5 Apr. 1796
Edward Norton	14 May 1796
Hubert Seymour	17 May 1796
Rank in Army,	24 June 1795
John Campbell	15 June 1796
John Cummings	29 July 1796
Thomas Durham	1 Sept. 1796
Peter M'Arthur	4 Jan. 1797
George Cartwright	2 Mar. 1797
Anthony Wall	6 Apr. 1797
James Bunting	7 Apr. 1797
Benjamin Clarke	11 May 1797
—— de Visme	14 May 1797
—— de Mangin	12 May 1797
Alexander Ross	22 May 1797
W. H. Quenast	23 May 1797
Thomas Cates	15 June 1797
Thomas Henderson	9 Aug. 1797
Charles Cranstoun Dixon	24 Aug. 1797
Falkener Philips	7 Dec. 1797
Charles de Kinsinger	30 Dec. 1797
—— Potier	30 Dec. 1797
—— de Renauld	30 Dec. 1797
Gabriel Burer	30 Dec. 1797
—— Schmidt	30 Dec. 1797
William Lewis de Virna	30 Dec. 1797
Peter William de Hazen	30 Dec. 1797
George Fred de Virna	30 Dec. 1797
—— M'Leod	30 Dec 1797
L. de Bosse	30 Dec. 1797
L. Baron de H. Hugenpoet	30 Dec. 1797
John Anthony Woolff	30 Dec. 1797
Peter Fred. Blassire	30 Dec. 1797
Fred. William B. de Gilse	30 Dec. 1797
Adolphus Munsthal	30 Dec. 1797
—— Vendt	30 Dec. 1797
—— Lister	30 Dec. 1797
—— Franchaffin	30 Dec. 1797
—— Ratsenhausen	30 Dec. 1797
—— Bertner	30 Dec. 1797
—— Hoffman	30 Dec. 1797
—— Krein	30 Dec. 1797
—— Hausseger	30 Dec. 1797
—— Suger	30 Dec. 1797
—— Langsdorff	30 Dec. 1797
—— Ellert	30 Dec. 1797
—— Wackenstein	30 Dec. 1797
—— Vanderbrouch	30 Dec. 1797
—— Bader	30 Dec. 1797
Louis Imturn	30 Dec. 1797
Frederick Imturn	30 Dec. 1797
—— Colbert	30 Dec. 1797
—— Bennat	30 Dec. 1797
—— Apentier	30 Dec. 1797
—— Hannelim	30 Dec. 1797
—— de Conders	30 Dec. 1797
—— Hantz	30 Dec. 1797
—— Muleiffe	30 Dec. 1797

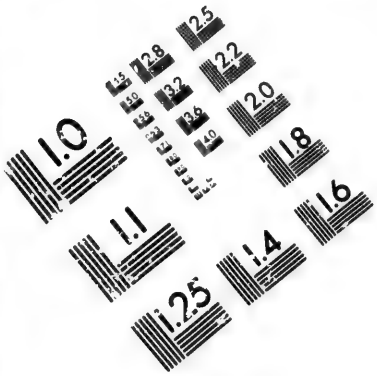

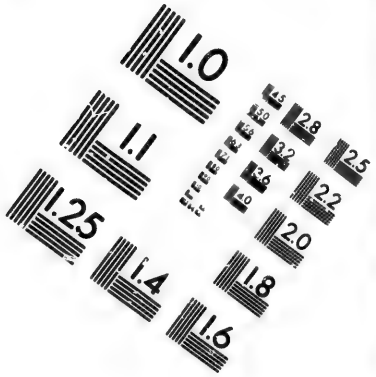

IMAGE EVALUATION
TEST TARGET (MT-3)

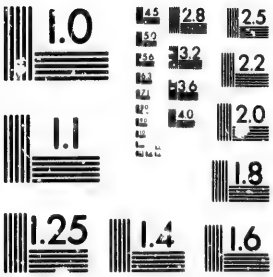

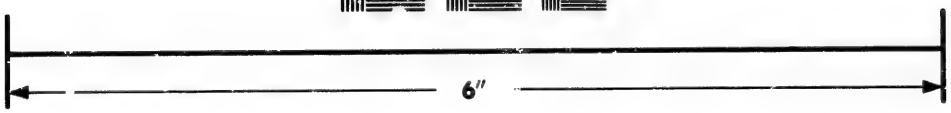

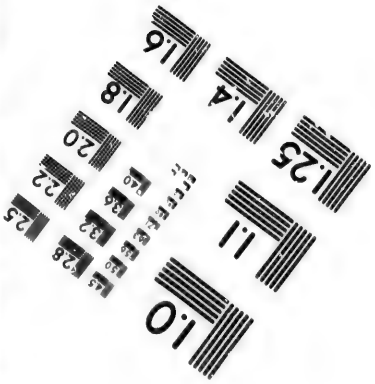

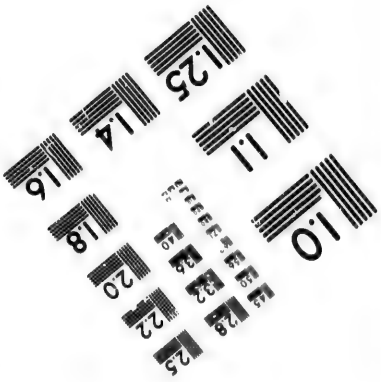

Photographic
Sciences
Corporation

25 WEST MAIN STREET
WEBSTER, N.Y. 14580
(716) 872-4503

2.8
2.5
3.2
2.2
3.6
2.0
1.8
1.0

Rank and Name.	*Rank in Regiment.*
Lieutenants (continued)—	
—— Scheding..	30 Dec. 1797
—— Mauriage	30 Dec. 1797
—— de Bellot	30 Dec. 1797
—— de Vigny	30 Dec. 1797
Sebastian Chozant	30 Dec. 1797
—— Killenpach	30 Dec. 1797
—— Stapelton	30 Dec. 1797
John Crozant	30 Dec. 1797
—— Connesin..	30 Dec. 1797
—— d'Arequi..	30 Dec. 1797
—— d'Halem	30 Dec. 1797
—— Craft	30 Dec. 1797
—— Ammon	23 Jan. 1798
James Burkett	8 Mar. 1798
Rank in Army,	5 Sept. 1796
Hubert de Salve	29 Mar. 1798
—— Frankisson	29 Mar. 1798
—— Brook	29 Mar. 1798
Charles Hinckeldy	29 Mar. 1798
Joseph Barrow Munster .	29 Mar. 1798
—— Hugon	29 Mar. 1798
—— Schulties..	29 Mar. 1798
Patrick O'Brien .. .	24 May 1798
Rank in Army,	29 May 1796
Alexander McLachlan ..	6 Sept. 1798
Rank in Army,	11 Dec. 1797
Peter King	27 Sept. 1798
Rank in Army,	3 Mar. 1797
Henry Wincheombe ..	27 Sept. 1798
John William Aldred ..	2 Apr. 1799
Rank in Army,	17 Aug. 1797
John Bourne	6 Apr. 1799
Rank in Army,	26 Dec. 1796
—— Prater	19 Apr. 1799
James Campbell	19 May 1799
Ch. Baron de Selchow ..	1 June 1799
James Hamilton	5 Aug. 1799
Rank in Army,	14 Nov. 1798
Dugald Cameron	5 Aug. 1799
Thomas Gells	12 Sept. 1799
James Finucane	17 Oct. 1799
Rank in Army,	19 Nov. 1796
Lord Charles Kerr.. ..	13 Nov. 1799
Rank in Army,	1 July 1795
Harry John Murray ..	13 Nov. 1799
James Erskine Bell ..	13 Nov. 1799
—— Bramer	13 Nov. 1799
Ensigns—	
John Fraser	16 Sept. 1795
Donald M'Neil	23 Dec. 1795
John D. Plancher	5 Mar. 1796
John L. Gallie	5 Mar. 1796
—— Williams	5 Mar. 1796
—— Bohme	10 May 1796
—— German	26 Aug. 1796
—— Whiling..	5 Oct. 1796
—— Rogers	23 Nov. 1796
William Walther	5 Jan. 1797
Thomas Rowley Swiney .	6 Jan. 1797
—— de Caraceres	6 Apr. 1797
William Fitzgerald ..	1 May 1797
—— Kemart	11 May 1797
William Peacock	23 May 1797
Samuel Brewster	24 Aug. 1797
Rank in Army,	6 Sept. 1795

Rank and Name.	*Rank in Regiment.*
Ensigns (continued)—	
Thomas Walsh	15 Nov. 1797
Charles Shankey	30 Dec. 1797
—— Villedon..	30 Dec. 1797
—— Bachmann	30 Dec. 1797
—— Mayer	30 Dec. 1797
Charles Osbrand	30 Dec. 1797
—— Ostman	30 Dec. 1797
—— Allard	30 Dec. 1797
Chas. Wm. Henry Koch .	30 Dec. 1797
George Henry Zulkie ..	30 Dec. 1797
George Philip Schneider	30 Dec. 1797
—— Kemmeter	30 Dec. 1797
—— Kilener	30 Dec. 1797
—— Hul..	30 Dec. 1797
—— Stamba	30 Dec. 1797
—— Kellerman	30 Dec. 1797
—— Berger	30 Dec. 1797
—— Mertens	30 Dec. 1797
—— Joannes	30 Dec. 1797
—— du Sable..	30 Dec. 1797
—— Loth	30 Dec. 1797
—— Noel	30 Dec. 1797
—— Petrie	30 Dec. 1797
—— Tabouillot	30 Dec. 1797
—— Jockell	30 Dec. 1797
—— Friess	23 Jan. 1798
C. L. Mergel	29 Mar. 1798
George W. Avenar.. ..	29 Mar. 1798
——Baron d'Ova	25 Apr. 1798
H. Baron Adelsheim ..	25 Apr. 1798
John Ormsby..	4 May 1798
Rank in Army,	8 June 1796
Charles Hauke	17 May 1798
Charles Dickson Green ..	1 June 1798
Rank in Army,	5 Mar. 1797
Florence M'Carthy.. ..	2 Dec. 1798
Robert Kelly	22 Feb. 1799
Bysse Molesworth	24 Dec. 1799
Rank in Army,	21 Dec. 1797
Thomas Stratham	25 Apr. 1799
Rank in Army,	10 Nov. 1788
—— Barclay	18 July 1799
Thadey Grehan	1 June 1799
Rank in Army,	1 Oct. 1796
Louis La Roche	23 Aug. 1799
—— Qoulzac	5 Sept. 1799
Frederick des Barres ..	12 Sept. 1799
John Jeffries	26 Sept. 1799
James Le Grice	13 Nov. 1799
John Moore	13 Nov. 1799
Paymasters—	
Fred. Samuel Pohl.. ..	28 Feb. 1798
James Lawson..	5 Apr. 1798
James Fitzmaurice ..	6 Dec. 1798
Robert Wilson	26 Sept. 1799
Lewis Foy	17 Oct. 1799
Adjutants—	
William Warburton ..	2 Sept. 1787
—— Fitzgerald	1 Sept. 1796
John Heslop	23 Feb. 1797
—— Ammon	30 Dec. 1797
L. de Bosse	22 Mar. 1798
—— Hamelin..	4 July 1798
—— Jabouillot	10 May 1799
John Moore	9 Aug. 1799

Rank and Name.	*Rank in Regiment.*
Quartermasters—	
Isaac Germain	28 Dec. 1790
B. Radon..	6 Jan. 1796
C. Ludam..	1 Sept. 1796
—— Kemmeter	30 Sept. 1797
Dennis Alexander	5 Sept. 1799
Surgeons—	
James Henderson	10 Nov. 1775
Thomas Wright	16 Oct. 1793
Alexander McDougall ..	1 Sept. 1796
—— Beaujean	30 Dec. 1797
Anthony Reifer	30 Dec. 1797
Lewis Poitier	30 Dec. 1797
Charles Woelfing	30 Dec. 1797
—— Reifer	30 Dec. 1797
—— Franklin..	25 July 1799
Alexander Stewart.. ..	30 Aug. 1799
Assistant-Surgeons—	
Philip Mulheran	11 Sept. 1797
—— Kellmundt	30 Dec. 1797
—— Wortwick	30 Dec. 1797
—— Bruckmann	30 Dec. 1797
—— Gabriel	30 Dec. 1797
—— Muller	30 Dec. 1797
—— Gincke	30 Dec. 1797
—— Bucker	30 Dec. 1797
—— Felling	30 Dec. 1797
John Farris	18 Jan. 1798
—— Fockens	1 Jan. 1799
John Cole Price	19 Apr. 1799
William King..	25 May 1799
John Molle	7 Nov. 1799

Regimentals—Red, facings blue, white lace, 2 blue stripes.

5th Rifle Battalion, green.

Agents—Messrs. Cox and Greenwood, Craig's Court.

1801.

Six Battalions.

West Indies—South America.

Rank and Name.	*Rank in Regiment.*
Col.-in-Chief—	
H.R.H. Frea., Duke of York, K.G...	23 Aug. 1797
Rank in Army, Field-Mar.	10 Feb. 1795
Cols.-Commandant—	
William Rowley	3 Oct. 1787
Rank in Army, Gen.	1 Jan. 1798
Thos. Carleton	6 Aug. 1794
Rank in Army, Lt.-Gen.	1 Jan. 1798
Peter Hunter	2 Aug. 1796
Rank in Army, Maj.-Gen.	26 Feb. 1795
Commandants—	
William Gardiner	11 Nov. 1798
Rank in Army, Lt.-Gen.	26 June 1799
Robert Brownrigg	25 July 1799
Rank in Army,	3 May 1796
Thos. Slaughter Stanwix..	9 May 1800
Rank in Army, Lt.-Gen.	26 June 1799
Lieut.-Colonels—	
James Adolph Harris ..	16 Jan. 1788
Rank in Army, Maj.-Gen.	1 Jan. 1798
George Prevost	6 Aug. 1794
Rank in Army, Col.	1 Jan. 1798
Duncan Mackintosh ..	1 Sept. 1795
Lieut.-Colonels (continued)—	
Geo. W. Ramsay	30 Dec. 1797
F. Baron de Rottenburg	30 Dec. 1797
Rank in Army,	25 June 1796
Robert Crauford	30 Dec. 1797
Henry Couper..	30 Dec. 1797
William Dowdeswell ..	18 Jan. 1798
Rank in Army, Col.	26 Jan. 1797
Thos. Philip Ainslie ..	20 June 1799
Lachlan M'Lean	25 July 1799
Rank in Army,	1 Jan. 1798
Geo. Burgess Morden ..	26 July 1799
Rank in Army,	1 Jan. 1798
David Cuningham	8 Feb. 1800
Rank in Army, Col.	26 Jan. 1797
Majors—	
Robert Lethbridge.. ..	25 Nov. 1795
Rank in Army, Lt.-Col.	1 Jan. 1800
Fred. de Vos	22 May 1797
Geo. Lewis de Virna ..	30 Dec. 1797
—— Dorsner	30 Dec. 1797
—— Mosheim	30 Dec. 1797
—— Crezielsky	30 Dec. 1797
—— Streicher..	30 Dec. 1797
Gervase Rainey	8 Mar. 1798
Warren Johnston	6 Sept. 1798
John Campbell	20 Dec. 1798
Robt. Forsyth..	28 Mar. 1800
Gabriel Gordon	16 May 1800
Captains—	
J. F. Wallet des Barres..	23 Sept. 1775
Rank in Army, Col.	1 Jan. 1798
John de Lancey	5 July 1793
Dorrell Cope	27 Aug. 1794
James Cockburne	10 Nov. 1794
William Claus	5 Feb. 1795
Edwd. Codd	15 Aug. 1795
John Lennox	7 Sept. 1795
Thos. Clarke	9 Sept. 1795
John Robertson	10 Sept. 1795
Wm. Tireman..	18 Dec. 1795
Geo. Fourneret	16 Dec. 1795
Andrew M'Can	16 Dec. 1795
Gordon Maxwell	16 Dec. 1795
Thos. M'Kee	20 Feb. 1796
John Bradshaw	5 April 1796
Colin Campbell	8 June 1796
T. Hippo. des Rivieres ..	23 Mar. 1797
—— Rumpler..	30 Dec. 1797
—— Desgranges	30 Dec. 1797
G. Paulus de Ghaus ..	30 Dec. 1797
Lamb. Lewis de Weise ..	30 Dec. 1797
—— Glumer	30 Dec. 1797
Henry Roberfeld	30 Dec. 1797
Fred. Ernest de Gerardy	30 Dec. 1797
Lewis Schneider	30 Dec. 1797
—— Vendt	30 Dec. 1797
—— Mortmain	30 Dec. 1797
—— Gand	30 Dec. 1779
—— Braun	30 Dec. 1797
—— Donngs	30 Dec. 1797
—— Emmenhausen ..	30 Dec. 1797
—— Galliffe	30 Dec. 1797
Rank in Army,	13 Oct. 1796
—— Haberkorn	30 Dec. 1797
—— Valmont..	30 Dec. 1797

Rank and Name.	*Rank in Regiment.*
Captains (continued)—	
—— De la Houssaye ..	30 Dec. 1797
—— Count Byland ..	30 Dec. 1797
—— Schwartz	30 Dec. 1797
—— Bernff	30 Dec. 1797
—— Imturn	30 Dec. 1797
—— Vorstadt..	30 Dec. 1797
—— Crest	30 Dec. 1797
—— St. Mart..	30 Dec. 1797
—— Turiac	30 Dec. 1797
—— Count Rouvray ..	30 Dec. 1797
—— Fogasse	30 Dec. 1797
—— Count de Seyn and Wittgenstein	30 Dec. 1797
Charles Berzel	30 Dec. 1797
Benedict Simon	30 Dec. 1797
Lewis Kinnan..	30 Dec. 1797
—— de Blumenstein ..	29 Mar. 1798
Francis Gomer	25 April 1798
Thos. Morrison	31 May 1798
Rank in Army,	27 Nov. 1794
Thos. Walker	24 Oct. 1798
Rank in Army,	15 Mar. 1798
William Marlton	25 Oct. 1798
Root. Drummond	8 Nov. 1798
Thos. Kavanagh	1 Jan. 1799
Rank in Army,	1 Oct. 1794
W. J O'Connor	24 Jan. 1799
Rank in Army,	1 Oct. 1794
John Pringle Dalrymple	24 Jan. 1799
John Fargues	17 June 1799
William Fraser	15 July 1799
Rank in Army,	26 Feb. 1797
Wm. Richards	16 Aug. 1799
Rank in Army,	20 Oct. 1796
James Lomax	8 Oct. 1799
Rank in Army,	15 June 1798
George Mangles	5 Dec. 1799
Thos. Austin	11 Dec. 1799
Rank in Army,	1 Dec. 1794
James Myburn	11 April 1800
Thos. Geils	7 Aug. 1800
John W. Aldred	7 Aug. 1800
Captain-Lieut. and Captains—	
Archibald Grant	16 Dec. 1795
—— Hellerick	30 Dec. 1797
Daniel Nixon	25 Nov. 1793
Charles du Saluberry ..	10 July 1799
William Fraser	25 July 1799
Walter Johnson	5 Jan. 1800
Lieutenants—	
Kenelm Chandler	8 July 1795
W. Plenderleath	15 Aug. 1795
W. Warburton.	15 Sept. 1795
James M'Arthur	17 Sept. 1795
James Massey..	17 Sept. 1795
Robert Hazen..	18 Sept. 1795
John Gunthorpe	17 Oct. 1795
John Heslop	15 Dec. 1795
William Floyer	16 Dec. 1795
Rank in Army,	17 Mar. 1779
Thos. Foy	16 Dec. 1795
Rank in Army,	24 Sept. 1782
David Joly	16 Dec. 1795
Charles Thompson.. ..	5 Mar. 1796
Thos. Penton..	5 Mar. 1796

Rank and Name	*Rank in Regiment.*
Lieutenants (continued)—	
Charles Shearer	5 Mar. 1796
Wm. Disney	19 Mar. 1796
Alex. Andrews	5 April 1796
Edwd. Norton	14 May 1796
Hubert Seymour	17 May 1796
Rank in Army,	24 June 1795
John Campbell.	15 June 1796
Donald M'Neil.	28 July 1796
John Cummings	29 July 1796
Thos. Durham	1 Sep. 1796
Peter M'Arthur	4 Jan. 1797
George Cartwright . ..	2 Mar. 1797
Anthony Wall	6 April 1797
James Bunting.	7 April 1797
—— De Visme.	14 May 1797
—— De Mangin	12 May 1797
Alex. Ross.	22 May 1797
W. H. Queast..	23 May 1797
Thos. Cates	15 June 1797
Thos. Henderson	9 Aug. 1797
Charles Cranstoun Dixon	24 Aug. 1797
Falkener Philips	7 Dec. 1797
Charles de Kinsinger ..	30 Dec. 1797
—— de Reynauld	30 Dec. 1797
Gabriel Burer..	30 Dec. 1797
—— Schmidt	30 Dec. 1797
Wm. Lewis de Virna ..	30 Dec. 1797
Peter Wm. de Hazen ..	30 Dec. 1797
Geo. Frederick de Virna.	30 Dec. 1797
—— MacLeod	30 Dec. 1797
L. de Bosse	30 Dec. 1797
L. Baron de H. Hugenpoet	30 Dec. 1797
John Anthony Woolff ..	30 Dec. 1797
Peter Fredk. Blassire ..	30 Dec. 1797
Fred. Wm. B. de Gilse ..	30 Dec. 1797
Adolphus Munsthal ..	30 Dec. 1797
—— Vendt	30 Dec. 1797
—— Lister	30 Dec. 1797
—— Franchassin	30 Dec. 1797
—— Ratsenhausen ..	30 Dec. 1797
—— Bertner	30 Dec. 1797
—— Hoffman..	30 Dec. 1797
—— Krein	30 Dec. 1797
—— Hausseger	30 Dec. 1797
—— Ellert	30 Dec. 1797
—— Wackenstein.. ..	30 Dec. 1797
—— Vanderbrouch. ..	30 Dec. 1797
—— Bader	30 Dec. 1797
Lewis Imturn..	30 Dec. 1797
Fredk. Imturn	30 Dec. 1797
—— Colbert	30 Dec. 1797
—— Bennat	30 Dec. 1797
—— Apentier	30 Dec. 1797
—— Hamelin	30 Dec. 1797
—— de Conders	30 Dec. 1797
—— Hantz	30 Dec. 1797
—— Maleiffe	30 Dec. 1797
—— Scheding	30 Dec. 1797
—— Mauriage	30 Dec. 1797
—— de Bellot	30 Dec. 1797
—— de Vigny	30 Dec. 1797
—— Killenpach	30 Dec. 1797
—— Stapleton	30 Dec. 1797
—— Connesin	30 Dec. 1797
—— Craft	30 Dec. 1797

Rank and Name.	*Rank in Regiment.*
Lieutenants (continued)—	
Hubert de Salve	29 Mar. 1798
—— Frankisson	29 Mar. 1798
—— Brook	29 Mar. 1798
Charles Hinckeldy	25 April 1798
—— Schulties	25 April 1798
Alex. M'Lachlan	6 Sept. 1798
Rank in Army,	11 Dec. 1797
Peter King	27 Sept. 1798
Rank in Army,	3 Mar. 1797
Henry Winchcombe ..	27 Sept. 1798
John Bourne	6 April 1799
Rank in Army,	26 Dec. 1796
—— Prater	19 April 1799
James Campbell	19 May 1799
Ch. Baron de Selchow ..	1 June 1799
Dougald Cameron	5 Aug. 1799
Harry John Murray ..	25 Sept. 1799
James Erskine Bell ..	9 Oct. 1799
James Finucane	17 Oct. 1799
Rank in Army,	19 Nov. 1796
Lord Chas. Kerr	13 Nov. 1799
Rank in Army,	1 July 1795
Alex. Rattray	8 Dec. 1799
Rank in Army,	10 July 1799
—— Bramer	19 Dec. 1799
Isaac Ogden	11 Jan. 1800
Wm. Peacock	14 Feb. 1800
John D. Plancher	11 July 1800
John L. Gallic	12 July 1800
—— German	13 July 1800
—— Rogers	14 July 1800
—— de Caracres	15 July 1800
Wm. Fitzgerald	16 July 1800
Thos. Walsh	18 July 1800
W. H. Johans..	19 July 1800
Chas. du Sable	20 July 1800
J. N. Loth	21 July 1800
Charles Sankey	22 July 1800
Henry Boone Hall	23 July 1800
Rank in Army,	11 Oct. 1797
Geo. Philip Schneider ..	24 July 1800
Anthony Stamba	25 July 1800
Francis Noel	26 July 1800
—— Villedon	27 July 1800
—— Mertens	28 July 1800
—— Kellerman	29 July 1800
Leonard Koellner	31 July 1800
Conrad Heel	1 Aug. 1800
Charles W. H. Koch ..	2 Aug. 1800
—— Kemmeter	3 Aug. 1800
—— Myers	5 Aug. 1800
Geo. Henry Zulklie ..	6 Aug. 1800
—— Berger	7 Aug. 1800
—— Friess	8 Aug. 1800
Geo. W. Avenar	9 Aug. 1800
—— Baron d'Ova	10 Aug. 1800
H. Baron Adelsheim ..	10 Aug. 1800
Chas. Hawke	13 Aug. 1800
Chas. Dixon Green . ..	14 Aug. 1800
Wm. M'Kinnon	18 Sept. 1800
Rank in Army,	28 May 1783
Florence M'Carthy.. ..	16 Oct. 1800
Geo. Bent	16 Oct. 1800
Robert Kelly	17 Oct. 1800
Dougald Cameron	18 Oct. 1800

Rank and Name.	*Rank in Regiment.*
Lieutenants (continued)—	
P. Lindsay	19 Oct. 1800
Fredk. des Barres	20 Oct. 1800
James Le Grice	21 Oct. 1800
John Moore	22 Oct. 1800
Geo. Mason Teale	23 Oct. 1800
Wm. Yates Johnson ..	24 Oct. 1800
Peter Montoniere	25 Oct. 1800
Allan Maclean	26 Oct. 1800
Anthony Suaffo	27 Oct. 1800
Peter French	28 Oct. 1800
Wm. M'Veagh	29 Oct. 1800
A. Ostman	
John Law	
Ensigns—	
Wm. Walther	5 Jan. 1797
Thos. Rowley Swiney ..	6 Jan. 1797
—— Kemart	11 May 1797
—— Bachmann	30 Dec. 1797
Chas. Osbrand	30 Dec. 1797
—— Petrie	30 Dec. 1797
C. L. Mergel	29 Mar. 1798
—— Barclay	18 July 1799
Toulzac	5 Sept. 1799
Godrick Sarda	18 June 1800
Caesar Colclough	7 July 1800
Daniel Page	8 July 1800
Richard Daly	10 July 1800
Geo. F. Gibson	11 July 1800
—— Landells	12 July 1800
Carew Reynell	13 July 1800
Thos. Blofield Kerrison..	14 July 1800
Rank in Army,	13 Dec. 1799
Orange Balneavis, sen. ..	20 July 1800
David Balneavis, jun. ..	21 July 1800
Robert Thompson	22 July 1800
Atwood Henry Kelsey ..	23 July 1800
Edward John Watson ..	24 July 1800
Rank in Army,	27 Aug. 1799
Alex. James Schoedde ..	25 July 1800
Riddell Campbell	26 July 1800
Edward Llewellyn.. ..	27 July 1800
Charles Fozard	28 July 1800
Valentine J. Ravenscroft	29 July 1800
Thos. Frazer	30 July 1800
James Fahy	31 July 1800
J. C. Cameron..	1 Aug. 1800
Donald Campbell	3 Aug. 1800
David Gordon	4 Aug. 1800
Dundas Blackhall . ..	5 Aug. 1800
Redmond Walsh	6 Aug. 1800
—— Miller	9 Aug. 1800
Howell Harris Pritchard.	4 Sept. 1800
Robert Gordon.	2 Oct. 1800
Godfred Stark..	16 Oct. 1800
Thos. Coleman	17 Oct. 1800
Abraham Logan	20 Oct. 1800
John Jackson	21 Oct. 1800
—— Glenie	23 Oct. 1800
F. A. Soame	24 Oct. 1800
—— Redmond	25 Oct. 1800
Charles Dean	26 Oct. 1800
—— Dodsworth	27 Oct. 1800
Alex. Maclean	28 Oct. 1800
John Custice	29 Oct. 1800
Charles Seton	29 Oct. 1800

Rank and Name.	*Rank in Regiment.*
Paymasters—	
Fred. Samuel Pohl..	28 Feb. 1798
James Lawson	5 April 1798
Robert Wilson	26 Sept. 1799
James Newland	2 Oct 1800
John Munro	9 Oct. 1800
Adjutants—	
Wm. Warburton	2 Sept. 1787
—— Fitzgerald	1 Sept. 1766
L. de Bosse	22 Mar. 1798
—— Hamelin	4 July 1798
John Moore	9 Aug. 1799
Henry Dibbly..	5 Feb. 1800
Wm. Murray	24 Mar. 1800
Fred. W. B. Gilac	14 April 1800
Quartermasters—	
B. Radon..	6 Jan. 1796
—— Kemmeter	30 Dec. 1797
Dennis Alexander	5 Sept. 1799
Joseph Chattoway	3 July 1800
Robert Waugh	7 Aug. 1800
Surgeons—	
James Henderson	10 Nov. 1775
Thos. Wright	16 Oct. 1793
—— Beaujean	30 Dec. 1797
Anthony Reifer	30 Dec. 1797
Lewis Poitier	30 Dec. 1797
Charles Woelfing	30 Dec. 1797
—— Reifer	30 Dec. 1797
John Lindsay	25 Jan. 1806
Edward Caldwell	24 June 1800
John Glaseo	26 June 1800
Assistant-Surgeons—	
Philip Mulheran	11 Sept. 1797
—— Kellmundt	30 Dec. 1797
—— Wortwick	30 Dec. 1797
—— Bruckmann	30 Dec. 1797
—— Gabriel	30 Dec. 1797
—— Muller	30 Dec. 1797
—— Gincke	30 Dec. 1797
—— Bucker	30 Dec. 1797
—— Felling	30 Dec. 1797
John Farris	18 Jan. 1798
—— Fockens	1 Jan. 1799
John Cole Price	19 April 1799
Wm. King	25 May 1799
Fredk. Midike	1 Mar. 1800
—— Doughty	30 Oct. 1800
—— Cooper	30 Oct. 1800

Regimentals—Red, facings blue, white lace, 2 blue stripes.

5th Rifle Battalion, green.

Agents—Messrs. Cox and Greenwood, Craig's Court.

1802.

Six Battalions.

West Indies—South America.

Rank and Name.	*Rank in Regiment.*
Col.-in-Chief—	
H.R.H. Fred., Duke of York, K.G.	23 Aug. 1797
Rank in Army, Field-Mar.	10 Feb. 1795
Cols.-Commandant—	
William Rowley	3 Oct. 1787
Rank in Army, Gen.	1 Jan. 1798
Cols.-Commandant (continued)—	
Thomas Carleton	6 Aug. 1794
Rank in Army, Lt.-Gen.	1 Jan. 1798
Peter Hunter	2 Aug. 1796
Rank in Army, Maj.-Gen.	26 Feb. 1795
William Gardiner	11 Mar. 1799
Rank in Army, Lt. Gen.	26 June 1799
Robert Brownrigg	25 July 1799
Rank in Army,	3 May 1796
Tho. Slaughter Stanwix..	9 May 1800
Rank in Army, Lt.-Gen.	26 June 1799
Lieut.-Colonels—	
James Adolph. Harris	16 Jan. 1788
Rank in Army, Maj.-Gen.	1 Jan. 1798
George Provost	6 Aug. 1794
Rank in Army, Col.	1 Jan. 1798
Duncan Mackintosh	1 Sept. 1795
George William Ramsay	30 Dec. 1797
Fran. Baron Rottenburg.	30 Dec. 1797
Rank in Army,	25 Jan. 1796
Wm. Dowdeswell	18 Jan. 1798
Rank in Army, Col.	26 Jan. 1797
Tho. Philip Ainslie	20 June 1799
Lachlan Maclean	25 July 1799
Rank in Army,	1 Jan. 1798
Geo. Burgess Morden	26 July 1799
Rank in Army,	1 Jan. 1798
Frederick de Vos	15 Jan. 1801
Fitzroy J. Craf. Maclean.	5 Feb. 1801
Rank in Army,	18 Nov. 1795
Robert Lethbridge	10 Feb. 1801
Majors—	
F. Streicher	30 Dec. 1797
L. Mosheim	30 Dec. 1797
William Crezielsky..	30 Dec. 1797
Gervaise Rainey	8 Mar. 1798
John Campbell	20 Dec. 1798
Robert Forsyth	28 Mar. 1800
Gabriel Gordon	16 May 1800
Edward Codd	25 Dec. 1800
Edward Drummond	11 June 1801
Thomas Austin	3 July 1801
John Lennox	19 Oct. 1801
Captains—	
J. F. W. des Barres	23 Sept. 1775
Rank in Army, Col.	1 Jan. 1798
John de Lancey	5 July 1793
William Claus..	5 Feb. 1795
Thomas Clarke	9 Sept. 1795
John Robertson	10 Sept. 1795
William Tireman	16 Dec. 1795
George Fourneret	16 Dec. 1795
Andrew M'Can	16 Dec. 1795
Gordon Maxwell	16 Dec. 1795
Thomas McKee	20 Feb. 1796
John Bradshaw	5 April 1796
Colin Campbell	8 June 1796
Rank in Army,	17 Feb. 1794
—— Glumer	30 Dec. 1797
Benedict Simon	20 Dec. 1797
Joseph de Wendt	30 Dec. 1797
Chris. de Mortmain	30 Dec. 1797
Ferdinand Cruset	30 Dec. 1797
Francis St. Mart	30 Dec. 1797
Anthony Rumpler	30 Dec. 1797
—— Vorstadt..	30 Dec. 1797

Rank and Name.	*Rank in Regiment.*
Captains (continued)—	
John de Granges	30 Dec. 1797
Charles de la Houssaye ..	30 Dec. 1797
Fred. de Gerhardy ..	30 Dec. 1797
—— Schwartz..	30 Dec. 1797
—— Imturn	30 Dec. 1797
John Gausse	30 Dec. 1797
Rank in Army,	31 Oct. 1796
Henry Valmont	30 Dec. 1797
C. Paulus de Gheus ..	30 Dec. 1797
—— Tauriac	30 Dec. 1797
—— Gana	30 Dec. 1797
Lamb. Lewis de Weise ..	30 Dec. 1797
Lewis Schneider	30 Dec. 1797
Gasper Rompay	30 Dec. 1797
Lewis Fogasse..	30 Dec. 1797
Lewis Kennan..	30 Dec. 1797
—— Braun	30 Dec. 1797
Charles Berzel..	30 Dec. 1797
Count de Seyn and Wittgenstein	30 Dec. 1797
Francis Gomer	25 April 1798
Thomas Walker	24 Oct. 1798
Rank in Army,	15 Mar. 1798
William Marlton	25 Oct. 1798
Thomas Kavenagh	1 Jan. 1799
Rank in Army,	1 Oct. 1794
William J. O'Connor ..	24 Jan. 1799
Rank in Army,	1 Oct. 1794
John Pringle Dalrymple..	24 Jan. 1799
John Farques..	17 June 1799
William Fraser	15 July 1799
Rank in Army,	26 Feb. 1797
James Lomax..	8 Oct. 1799
Rank in Army,	15 June 1798
George Mangles	5 Dec. 1799
James Wyburn	11 April 1800
John William Aldred ..	19 Nov. 1800
Hugh Maclean	25 Dec. 1800
William Bayard	15 Jan. 1801
James W. Unwin	10 July 1801
Rank in Army, Major,	6 May 1795
Daniel Hutchins Cairns..	24 July 1801
Hugh Montgomery.. ..	24 July 1801
William Goodlad	19 Oct. 1801
Augustus Warburton ..	29 Dec. 1801
James G. Wright	
William Gabriel Davy ..	5 Jan.
Captain-Lieut. and Captains—	
James Grant	25 April 1797
Ambrose Hellerick.. ..	30 Dec. 1797
Daniel Nixon	25 Nov. 1798
Charles de Saluberry ..	10 July 1799
William Fraser	25 July 1799
Walter Johnson	5 Jan. 1800
Lieutenants—	
Kenelm Chandler	8 July 1795
William Plenderleath ..	15 Aug. 1795
William Warburton ..	15 Sept. 1795
James M'Arthur	17 Sept. 1795
Robert Hazen	18 Sept. 1795
David Joly	16 Dec. 1795
Charles Thompson.. ..	5 Mar. 1796
Thomas Penton	5 Mar. 1796
Charles Shearer	5 Mar. 1796
William Disney	19 Mar. 1796

Rank and Name.	*Rank in Regiment.*
Lieutenants (continued)—	
Alexander Andrews ..	5 April 1796
Edward Norton	14 May 1796
John Campbell	15 June 1796
Donald M'Neill	28 July 1796
John Cummings	29 July 1796
Thomas Durham	1 Sept. 1796
George Cartwright.. ..	2 Mar. 1797
Anthony Wall..	6 April 1797
James Bunting	7 April 1797
—— De Mangin	14 May 1797
W. H. Queast..	23 May 1797
Thomas Henderson ..	9 Aug. 1797
Cha. Cranstoun Dixon ..	24 Aug. 1797
Lewis de Ratsenhausen..	30 Dec. 1797
Michael de Wendt.. ..	30 Dec. 1797
—— Hamelin..	30 Dec. 1797
A. Maliassye	30 Dec. 1797
Hubert de Salve	30 Dec. 1797
Alexander de Conders ..	30 Dec. 1797
—— Scheding	30 Dec. 1797
Adolphus Munstal.. ..	30 Dec. 1797
Charles Mackenstein ..	30 Dec. 1797
John Bader	30 Dec. 1797
Charles Kinsinger	30 Dec. 1797
Lewis Imturn..	30 Dec. 1797
—— Colbert	30 Dec. 1797
Francis Vandecbruck ..	30 Dec. 1797
Charles Kraast	30 Dec. 1797
Francis Hagenpoet.. ..	30 Dec. 1797
Adam Krien	30 Dec. 1797
Peter Blassire..	30 Dec. 1797
Peter Wm. de Hazen ..	30 Dec. 1797
George Fred. de Virna ..	30 Dec. 1797
—— Killenpach	30 Dec. 1797
John Woolff	30 Dec. 1797
F de Renauld..	30 Dec. 1797
—— Hoffman..	30 Dec. 1797
Frederick Gilse	30 Dec. 1797
Jacob Hauffeger	30 Dec. 1797
Charles de Vigny	30 Dec. 1797
—— Schmidt	
—— Lister	30 Dec. 1797
—— Franchaffen	30 Dec. 1797
Claude Bertner	30 Dec. 1797
Philip Mauriage	30 Dec. 1797
F. H. de Bellot	30 Dec. 1797
—— De Bosse	30 Dec. 1797
—— Brook	29 Mar. 1798
—— Schulties..	25 April 1798
Peter King	27 Sept. 1798
Rank in Army,	3 Mar. 1797
John Fitzmaurice	14 Feb. 1799
Rank in Army,	21 Dec. 1796
John Bourne	6 April 1799
Rank in Army,	26 Dec. 1796
—— Prater	19 April 1799
James Campbell	19 May 1799
Ch. Baron de Selchow ..	1 June 1799
James Erskine Bell ..	8 Oct. 1799
Lord Charles Kerr.. ..	13 Nov. 1799
Rank in Army,	1 July 1795
Alexander Ratray	8 Dec. 1799
Rank in Army,	10 July 1799
—— Bramer	19 Dec. 1799
John D. Plancher	11 July 1800

Rank and Name.	*Rank in Regiment.*
Lieutenants (continued)—	
John L Gallie	12 July 1800
—— German	13 July 1800
—— Rogers	14 July 1800
—— de Caracres	15 July 1800
Thomas Walsh	18 July 1800
W. H. Johans..	19 July 1800
Charles du Sable	20 July 1800
J. N. Loth	21 July 1800
Henry Boone Hall	23 July 1800
Rank in Army,	11 Oct. 1797
George P. Schneider ..	24 July 1800
Anthony Stamba	25 July 1800
Francis Noel	26 July 1800
—— Villedon	27 July 1800
—— Mertens	28 July 1800
—— Kellerman	29 July 1800
Leonard Koellner	30 July 1800
Henry Petrie	30 July 1800
Conrad Heel	1 Aug. 1800
C. W. H. Koch	2 Aug. 1800
—— Kemmeter	3 Aug. 1800
—— Myers	5 Aug. 1800
George Henry Zulke ..	6 Aug. 1800
—— Berger	7 Aug. 1800
—— Friess	8 Aug. 1800
George W. Avenar.. ..	9 Aug. 1800
A. Ostman	11 Aug. 1800
Baron de Oya	10 Aug. 1800
H. Baron Adelsheim ..	11 Aug. 1800
Charles Hainke	13 Aug. 1800
Charles Dixon Green ..	14 Aug. 1800
William M'Kinnon ..	18 Sept. 1800
Rank in Army,	28 May 1783
Florence M'Carthy.. ..	16 Oct. 1800
Robert Kelly	17 Oct. 1800
Dougald Cameron	18 Oct. 1800
Peter Lindsay..	19 Oct. 1800
Frederick des Barres ..	20 Oct. 1800
James Le Grice	21 Oct. 1800
James Moore	22 Oct. 1800
George Mason Teale ..	23 Oct. 1800
Wm. Yates Johnson ..	24 Oct. 1800
Peter Montoniere	25 Oct. 1800
Allan Maclean..	26 Oct. 1800
Anthony Suasso	27 Oct. 1800
George Bent	27 Oct. 1800
Peter French	28 Oct. 1800
John Herbert	25 Dec. 1800
Rank in Army,	4 Nov. 1795
Henry Fischbach	28 Jan. 1801
J. Blashfield	5 Feb. 1801
Wm. Ackland Gilland ..	14 May 1801
Rank in Army,	21 Dec. 1796
Thomas Ellis	15 May 1801
Rank in Army,	29 Jan. 1801
William Morton	25 June 1801
Rank in Army,	21 Feb. 1800
Joseph Carruthers	26 June 1801
Rank in Army,	3 May 1800
Abraham Logan	17 July 1801
William Murray	17 Sept. 1801
Eneas Anderson	17 Sept. 1801
Rank in Army,	23 Sept. 1799
Thomas Hassal	8 Oct. 1801
Rank in Army,	26 Dec. 1795

Rank and Name.	*Rank in Regiment.*
Lieutenants (continued)—	
Richard R. Nugent ..	8 Oct. 1801
Ensigns—	
David Barclay..	18 July 1799
Godrick Sarda..	18 June 1800
J. B. Kerrison	14 July 1800
Rank in Army,	13 Dec. 1799
Orange Balneavis	20 July 1800
David Balneavis	21 July 1800
Robert Thompson	22 July 1800
A. Henry Kelsey	23 July 1800
Alex. Ja. Schoedde.. ..	25 July 1800
Riddell Campbell	26 July 1800
Edward Llewellyn.. ..	27 July 1800
V. J. Ravenscroft	29 July 1800
Thomas Frazer	30 July 1800
James Fahy	31 July 1800
David Gordon..	4 Aug. 1800
Redmond Walsh	6 Aug. 1800
Daniel Page	8 Aug. 1800
Geo. F. Gibson	11 Aug. 1800
James Landells	12 Aug. 1800
Carew Reynells	13 Aug. 1800
Robert Gordon	2 Oct. 1800
Godfred Stark..	16 Oct. 1800
Thomas Coleman	17 Oct. 1800
John Jackson	21 Oct. 1800
—— Glenie	23 Oct. 1800
—— Redmond	25 Oct. 1800
Charles Dean	26 Oct. 1800
Alexander Maclean.. ..	28 Oct. 1801
Archibald Campbell ..	12 Mar. 1801
Rank in Army,	24 July 1800
Hugh Ross	12 Mar 1801
William Farrand	19 May 1801
Rank in Army,	16 Dec. 1799
Thomas Rowland	27 May 1801
—— Pillersdorff	26 June 1801
William Blacken	3 July 1801
Robert Thompson	25 July 1801
Rank in Army,	14 May 1801
Rich. Hen. Hughes ..	15 Aug. 1801
Thomas Fernyhough ..	3 Sept. 1801
Rank in Army,	21 May 1783
Peter Irwine	2 Oct. 1801
Rank in Army,	12 June 1800
John Boardman	2 Oct. 1801
G. Ramsay	6 Feb. 1801
Paymasters—	
Fred. Sam. Pohl	28 Feb. 1798
James Lawson	5 April 1798
Robert Wilson	26 Sept. 1799
James Nolan	2 Oct. 1800
John Munro	9 Oct. 1800
Brian Leigh	1 Jan. 1801
Adjutants—	
William Warburton ..	2 Sept. 1787
L. de Bosse	22 Mar. 1798
—— Hamelin..	4 July 1798
John Moore	9 Aug. 1799
Henry Dibbly..	5 Feb. 1800
William Murray	24 Mar. 1800
Frederick Gilse	14 April 1800
John Watson	25 Oct. 1800
Quartermasters—	
Denis Alexander	5 Sept. 1799

Rank and Name. — *Rank in Regiment.*

Quartermasters (continued)—
——Kemmeter .. .. 30 Dec. 1797
Joseph Chattoway .. .. 3 July 1800
Peter Child .. .. .. 3 July 1801
Francis de la Chana .. 19 July 1801

Surgeons—
James Henderson .. .. 10 Nov. 1775
Anthony Reifer .. .. 30 Dec. 1797
—— Fockens .. .. .. 4 Sept. 1800
John Feries .. .. .. 21 Dec. 1800
William Kilgaur .. .. 29 Jan. 1801
Samuel Catheart .. .. 28 Mar. 1801
Thomas Fitzgerald.. .. 28 Mar. 1801

Assistant Surgeons—
Philip Mulheran .. .. 11 Sept. 1797
—— Felling .. .. .. 30 Dec. 1797
Frederick Midike .. .. 1 Mar. 1800
—— Doughty.. .. .. 30 Oct. 1800
J. S. England .. .. .. 21 Dec. 1800
David Brown .. .. .. 6 Feb. 1800
Edw. Jarvis .. .. .. 16 Feb. 1800
John Freeman .. .. 16 Feb. 1800

Regimentals — Red, facings blue, white lace, 2 blue stripes.

5th Rifle Battalion, green.

Agents—Messrs. Cox, Greenwood, and Cox, Craig's Court.

1803.

Six Battalions.

West Indies—North America—South America.

Col.-in-Chief—
H.R.H. Fred., Duke of York, K.G. .. .. .. 23 Aug. 1797
Rank in Army, Field-Mar. 10 Feb. 1795

Cols.-Commandant—
William Rowley .. .. 3 Oct. 1787
Rank in Army, Gen. 1 Jan. 1798
Thos. Carleton .. .. 6 Aug. 1794
Rank in Army, Lt.-Gen. 1 Jan. 1798
Peter Hunter .. .. .. 2 Aug. 1796
Rank in Army, Lt.-Gen. 29 April 1802
Wm. Gardiner .. .. 11 Mar. 1799
Rank in Army, Lt.-Gen. 26 Jan. 1799
Robert Brownrigg .. .. 25 July 1799
Rank in Army, Maj.-Gen. 29 April 1802
Tho. Slaughter Stanwix.. 9 May 1800
Rank in Army, Lt.-Gen. 26 June 1799

Lieut.-Colonels—
James Adolph. Harris .. 16 Jan. 1788
Rank in Army, Maj.-Gen. 1 Jan. 1798
George Prevost .. .. 6 Aug. 1794
Rank in Army, Col. 1 Jan. 1798
Duncan Mackintosh .. 1 Sept. 1795
Geo. Wm. Ramsay.. .. 30 Dec. 1797
Francis Baron de Rottenburg .. .. 30 Dec. 1797
Rank in Army, 25 June 1796
William Dowdeswell .. 18 Jan. 1798
Rank in Army, Col. 26 Jan. 1797
Lachlan McLean .. .. 25 July 1799
Rank in Army, 1 Jan. 1798
George Burgess Morden 26 July 1799
Rank in Army, 1 Jan. 1798

Lieut.-Colonels (continued)—
Fitz. J. Grafton Maclean 5 Feb. 1801
Rank in Army, 18 Nov. 1795
Robert Lethbridge.. .. 11 Feb. 1802
Rank in Army, 1 Jan. 1800
John Campbell .. .. 8 Mar. 1802
Gabriel Gordon .. .. 9 Mar. 1802
C. L. Theod. Schoedde .. 25 April 1802
Rank in Army, 16 May 1800

Majors—
Francis Streicher .. .. 30 Dec. 1797
Rank in Army, Lt.-Col. 29 April 1802
L. Mosheim .. .. .. 30 Dec. 1797
Rank in Army, Lt.-Col. 29 April 1802
Gervase Rainey .. .. 8 Mar. 1798
Edward Codd.. .. .. 25 Dec. 1800
Edward Drummond .. 11 June 1801
Thomas Austin .. .. 3 July 1801
James Maitland .. .. 5 Mar. 1802
George Mackie .. .. 8 Mar. 1802
John Pringle Dalrymple 13 Mar. 1802
William Forster .. .. 15 April 1802
John Keane .. .. .. 27 May 1802
Thomas Clarke .. .. 24 June 1802

Captains—
J. F. W. des Barres .. 23 Sept. 1795
Rank in Army, Col. 1 Jan. 1798
John Robertson .. .. 10 Sept. 1795
William Tireman .. .. 16 Dec. 1795
George Fourneret .. 16 Dec. 1795
Thos. McKee .. .. .. 20 Feb. 1796
Colin Campbell .. .. 8 June 1796
Rank in Army, 17 Feb. 1794
—— Glumer .. .. .. 30 Dec. 1797
Benedict Simon .. .. 30 Dec. 1797
Ferdinand Crust .. .. 30 Dec. 1797
Francis St. Mart .. .. 30 Dec. 1797
Anthony Rumpler .. .. 30 Dec. 1797
—— Vorstadt .. .. 30 Dec. 1797
John des Granges .. .. 30 Dec. 1797
Charles de la Houssaye.. 30 Dec. 1797
—— Imturn .. .. .. 30 Dec. 1797
John Galiffe .. .. .. 30 Dec. 1797
—— Tauriac .. .. .. 30 Dec. 1797
—— Gand .. .. .. 30 Dec. 1797
Lewis Schneider .. .. 30 Dec. 1797
Gasper Rouvray .. .. 30 Dec. 1797
—— Braun .. .. .. 30 Dec. 1797
Francis Gomer .. .. 25 April 1798
William Marlton .. .. 25 Oct. 1798
Thomas Kavenagh.. .. 1 Jan. 1799
Rank in Army, 1 Oct. 1794
Wm. J. O'Connor .. .. 24 Jan. 1799
Rank in Army, 1 Oct. 1794
John Farques .. .. .. 17 June 1799
William Fraser .. .. 15 July 1799
Rank in Army, 26 Feb. 1797
James Lomax.. .. .. 8 Oct. 1799
Rank in Army, 15 June 1798
James Wyburn .. .. 11 April 1800
John William Aldred .. 19 Nov. 1800
James W. Unwin .. .. 10 July 1801
Rank in Army, Lt.-Col. 29 April 1802
Daniel Hutchins Cairns.. 24 July 1801
William Goodlad .. .. 11 Dec. 1801
Augustus Warburton .. 12 Dec. 1801

Rank and Name.	*Rank in Regiment.*
Captains (continued)—	
William Gabriel Davy ..	1 Jan. 1802
Guy G. C. L'Estrange ..	13 Mar. 1802
Joseph Twigg..	31 Mar. 1802
Rank in Army,	28 Mar. 1800
H. C. Appelius	25 April 1802
Rank in Army,	21 Aug. 1801
Edward Broughton ..	13 May 1802
James Hall	3 June 1802
Rank in Army,	1 July 1801
William Drummond ..	16 July 1802
Charles Gordon	3 Aug. 1802
Allan Maclean..	13 Aug. 1802
George Bent	1 Oct. 1802
Cornelius Cuyler	1 Oct. 1802
Rank in Army,	8 May 1796
Captain-Lieut. and Captain—	
James Grant	25 April 1797
Ambrose Hellerick.. ..	30 Dec. 1797
Daniel Nixon	25 Nov. 1798
Charles De Saluberry ..	10 July 1799
William Fraser	25 July 1799
Walter Johnson	5 Jan. 1800
Lieutenants—	
Kenelm Chandler	8 July 1795
William Plenderleath ..	15 Aug. 1795
James M'Arthur	17 Sept. 1795
Robert Hazen	18 Sept. 1795
David Joly	16 Dec. 1795
Charles Thompson.. ..	5 Mar. 1796
William Disney	19 Mar. 1796
Alexander Andrews ..	5 April 1796
John Campbell	15 June 1796
Donald M'Neill	28 July 1796
John Cummings	29 July 1796
Thomas Durham	1 Sept. 1796
George Cartwright.. ..	2 Mar. 1797
James Bunting	7 April 1797
—— De Mangin	14 May 1797
W. H. Queast..	23 May 1797
Thomas Henderson.. ..	9 Aug. 1797
Charles Craustoun Dixon	24 Aug. 1797
Lewis de Ratsenhausen ..	30 Dec. 1797
Michael de Wendt.. ..	30 Dec. 1797
—— Hamelin..	30 Dec. 1797
Rank in Army, Adjutant	
Hubert de Salve	30 Dec. 1797
Alexander de Conders ..	30 Dec. 1797
—— Scheding	30 Dec. 1797
Adolphus Munstal.. ..	30 Dec. 1797
John Bader	30 Dec. 1797
Charles Kinsinger	30 Dec. 1797
Lewis Imturn..	30 Dec. 1797
Francis Vanderbruck ..	30 Dec. 1797
Charles Kraast	30 Dec. 1797
Adam Krien	30 Dec. 1797
Peter Blossiere	30 Dec. 1797
Peter William de Hazen	30 Dec. 1797
George Fred. de Virna ..	30 Dec. 1797
—— Killenpach	30 Dec. 1797
John Woolff	30 Dec. 1797
F. de Renauld	30 Dec. 1797
—— Hoffman..	30 Dec. 1797
Frederick Gilse	30 Dec. 1797
Charles de Vigny	30 Dec. 1797
—— Schmidt..	30 Dec. 1797

Rank and Name.	*Rank in Regiment.*
Lieutenants (continued)	
Franchassen	30 Dec. 1797
Claude Bertner	30 Dec. 1797
Philip Mauriage	30 Dec. 1797
L. de Bosse	30 Dec. 1797
Gabriel Burer..	30 Dec. 1797
Rank in Army,	27 June 1800
—— Brook	29 Mar. 1798
Charles Hinkeldy	25 April 1798
—— Schulties	25 April 1798
John Fitzmaurice	14 Feb. 1799
Rank in Army,	21 Dec. 1796
John Bourne	6 April 1799
Rank in Army,	26 Dec. 1796
James Campbell . ..	19 May 1799
Charles Baron de Selchow	1 June 1799
James Erskine Bell ..	8 Oct. 1799
—— Bramer	19 Dec. 1799
John D. Plancher	11 July 1800
John L. Gallie	12 July 1800
—— Rogers	14 July 1800
—— de Caracres	15 July 1800
Thomas Walsh	18 July 1800
W. H. Johans..	19 July 1800
J. N. Loth	21 July 1800
Henry Boone Hall.. ..	23 July 1800
Rank in Army,	11 Oct. 1797
George P. Schneider ..	24 July 1800
Anthony Stamba	25 July 1800
—— Mertens	28 July 1800
—— Kellerman	29 July 1800
Henry Petrie	30 July 1800
Conrad Heel	1 Aug. 1800
C. W. H. Koch	2 Aug. 1800
—— Kemmeter	3 Aug. 1800
—— Myers	5 Aug. 1800
George Henry Zulke ..	6 Aug. 1800
—— Berger	7 Aug. 1800
—— Friess	8 Aug. 1800
George W. Avenar.. ..	9 Aug. 1800
A. Ostman	9 Aug. 1800
Baron D'Oya	10 Aug. 1800
H. Baron Adelsheim ..	11 Aug. 1800
Charles Hawke	13 Aug. 1800
Charles Dixon Green ..	14 Aug. 1800
William M'Kinnon.. ..	18 Sept. 1800
Rank in Army,	28 May 1783
Florence M'Carthy.. ..	16 Oct. 1800
Robert Kelly	17 Oct. 1800
Frederick des Barres ..	20 Oct. 1800
James Le Grice	21 Oct. 1800
James Moore	22 Oct. 1800
William Yates Johnson..	24 Oct. 1800
Peter Montoniere	25 Oct. 1800
Anthony Suasso	27 Oct. 1800
Richard R. Nugent.. ..	20 Dec. 1799
John Herbert	25 Dec. 1809
Rank in Army,	4 Nov. 1795
Henry Fischbach	28 Jan. 1801
J. Blathfield	5 Feb. 1801
William Ackland Gilland	14 May 1801
Rank in Army,	21 Dec. 1796
Thomas Ellis	15 May 1801
Rank in Army,	29 Jan. 1801
Abraham Logan	17 July 1801
William Murray	17 Sept. 1801

Rank and Name. — *Rank in Regiment.*

Lieutenants (continued)—
John White .. .. .. 6 April 1802
Rank in Army, 29 Jan. 1801
William Walther .. .. 25 April 1802
Rank in Army, 28 June 1800
J. H. Schoedde .. .. 25 April 1802
Rank in Army, 8 Oct. 1801
Lewis Rumann .. .. 25 April 1802
Rank in Army, 7 Aug. 1801
Alexander Mackenzie .. 25 June 1802
Rank in Army, 27 Feb. 1796
John M'Mahon .. .. 16 July 1802
Francis Holmes .. .. 13 Aug. 1802
Rank in Army, 28 Aug. 1801
John Kirwan .. .. .. 20 Aug. 1802
Richard Philbin .. .. 29 Oct. 1802
Rank in Army, 22 Oct. 1799
Henry Vernon.. .. .. 25 Nov. 1802
Rank in Army, 15 Mar. 1802

Ensigns—
David Barclay.. .. .. 18 July 1799
Godrich Sarda .. .. 18 June 1800
J. B. Kerrison .. .. 14 July 1800
Rank in Army, 15 Dec. 1799
Orange Balneavis .. .. 20 July 1800
David Balneavis .. .. 21 July 1800
Robert Thompson .. .. 22 July 1800
A. Henry Kelsey .. .. 23 July 1800
Riddell Campbell .. .. 26 July 1800
Edward Llewellyn .. .. 27 July 1800
V. J. Ravenscroft .. .. 29 July 1800
Thomas Frazer .. .. 30 July 1800
James Fahy .. .. .. 31 July 1800
David Gordon.. .. .. 4 Aug. 1800
Redmond Walsh .. .. 6 Aug. 1800
Daniel Page .. .. .. 8 Aug. 1800
George F. Gibson .. .. 11 Aug. 1800
James Landells .. .. 12 Aug. 1800
Carew Reynell.. .. .. 13 Aug. 1800
Robert Gordon .. .. 2 Oct. 1800
Godfred Stark .. .. 16 Oct. 1800
Thomas Coleman .. .. 17 Oct. 1800
John Jackson .. .. .. 21 Oct. 1800
—— Glenie .. .. .. 23 Oct. 1800
—— Redmond .. .. 25 Oct. 1800
Archibald Campbell .. 12 Mar. 1801
Rank in Army, 24 July 1800
William Farrand .. .. 19 May 1801
Rank in Army, 16 Dec. 1799
Thomas Rowland .. .. 27 May 1801
—— Pillersdorff .. .. 26 June 1801
Robert Thompson .. .. 25 July 1801
Rank in Army, 14 May 1801
Richard Henry Hughes.. 15 Aug. 1801
Thomas Fernyhough .. 25 Sept. 1801
Rank in Army, 21 May 1783
Peter Irwine .. .. .. 2 Oct. 1801
Rank in Army, 12 June 1800
John Boardman .. .. 30 Oct. 1801
G. Ramsay .. .. .. 30 Nov. 1801
J. Trumback .. .. .. 25 April 1802
J. Hammer .. .. .. 25 April 1802
J. Rimer .. .. 25 April 1802
Rank in Army, 7 Aug. 1801
J. Eckhard .. .. .. 25 April 1802
Rank in Army, 8 Aug. 1801

Rank and Name. — *Rank in Regiment.*

Ensigns (continued)—
Henry Dibbey.. .. .. 25 June 1802
John Watson .. .. .. 25 June 1802
James Nethery.. .. .. 1 July 1802
Henry Heneage St. Paul 12 Nov. 1802

Paymasters—
Fred. Sam. Pohl .. .. 28 Feb. 1798
James Lawson .. .. 5 April 1798
James Nolan .. .. .. 2 Oct. 1800
Thomas Pierce Harte .. 1 Oct. 1802
John Munro .. .. .. 1 Oct. 1802

Adjutants—
L. de Bosse .. .. .. 22 Mar. 1798
Rank in Army, Lieut. 30 Dec. 1797
—— Hamelin.. .. .. 4 July 1798
Rank in Army, Lieut. 30 Dec. 1797
John Moore .. .. .. 9 Aug. 1799
Henry Dibbly.. .. .. 5 Feb. 1800
Rank in Army Ensign, 25 June 1802
William Murray .. .. 24 Mar. 1800
Rank in Army, Lieut. 17 Sept. 1801
Frederick Gilse .. .. 14 April 1800
Rank in Army, Lieut. 30 Dec. 1797
John Watson .. .. .. 25 Oct. 1800
Rank in Army, Ensign 25 June 1802

Quartermasters—
—— Kommeter .. .. 30 Dec. 1797
Denis Alexander .. .. 5 Sept. 1799
Joseph Chattoway .. .. 3 July 1800
Peter Child .. .. .. 3 July 1801
Joseph Piercy .. .. .. 25 Nov. 1802

Surgeons—
James Henderson .. .. 10 Nov. 1775
Anthony Reifer .. .. 30 Dec. 1797
John Feries .. .. .. 21 Dec. 1800
Samuel Cathcart .. .. 28 Mar. 1801
Robert M'Intyre .. .. 1 Oct. 1801
—— Stewart .. .. .. 13 Aug. 1802

Assistant-Surgeons—
—— Felling .. .. .. 30 Dec. 1797
Fred. Midike .. .. .. 1 Mar. 1800
—— Doughty.. .. .. 30 Oct. 1800
David Brown .. .. .. 30 Sept. 1801
Edward Jarvis .. .. 13 Dec. 1801
John Murton .. .. .. 13 Aug. 1802
—— Little .. .. .. 15 Oct. 1802
Gilles Tucks .. .. .. 18 Nov. 1802
John Carroll .. .. .. 18 Nov. 1802

Regimentals—Red, facings blue, white lace, 2 blue stripes.

5th Rifle Battalion, green.

Agents—Messrs. Cox, Greenwood, & Cox, Craig's Court.

1804.

Six Battalions.

West Indies—North America—South America.

Col.-in-Chief—
H.R.H. Fred., Duke of York, K.G. .. .. .. 23 Aug. 1797
Rank in Army, Field-Mar. 10 Feb. 1795

Rank and Name.	*Rank in Regiment.*
Cols.-Commandant—	
William Rowley	3 Oct. 1787
Rank in Army, Gen.	1 Jan. 1798
Thomas Carleton	6 Aug. 1794
Rank in Army,	25 Sept. 1803
Peter Hunter	2 Aug. 1796
Rank in Army, Lt.-Gen.	29 April 1802
William Gardiner	11 Mar. 1799
Rank in Army, Lt.-Gen.	26 June 1799
Robert Brownrigg	25 July 1799
Rank in Army, Maj.-Gen.	29 April 1802
Tho. Slaughter Stanwix..	9 May 1800
Rank in Army, Lt.-Gen.	26 June 1799
Lieut.-Colonels—	
James Adolph. Harris ..	16 Jan. 1788
Rank in Army, Maj.-Gen.	1 Jan. 1798
George Prevost	6 Aug. 1794
Rank in Army, Col.	1 Jan. 1798
Duncan Macintosh	1 Sept. 1795
Rank in Army, Col.	25 Sept. 1803
Geo. William Ramsay ..	30 Dec. 1797
Rank in Army, Col.	25 Sept. 1803
Fra., Baron de Rottenburg	30 Dec. 1797
Rank in Army,	25 June 1796
Lachlan Maclean	25 July 1799
Rank in Army,	1 Jan. 1798
Fitz. J. Grafton Maclean.	5 Feb. 1801
Rank in Army, Col.	25 Sept. 1803
Robert Lethbridge	11 Feb. 1802
Rank in Army,	1 Jan. 1800
Gabriel Gordon	9 Mar. 1802
Rank in Army,	1 Jan. 1800
C. L. Theod. Schoedde ..	28 April 1802
Rank in Army,	16 May 1800
Gervase Rainy	20 April 1803
Francis Streicher	30 Dec. 1797
Rank in Army, Lt.-Col.	29 April 1802
Majors—	
L. Mosheim	30 Dec. 1797
Rank in Army, Lt.-Col.	29 April 1802
Edward Codd	25 Dec. 1800
Edward Drummond ..	11 June 1801
Thomas Austin	3 July 1801
George Mackie	8 Mar. 1802
John Pringle Dalrymple.	13 Mar. 1802
Thomas Clarke	24 June 1802
James Lomax	20 April 1803
James Wheeler Unwin ..	21 April 1803
Rank in Army, Lt.-Col.	29 April 1802
James Bathhurst	1 Oct. 1803
Robert Campbell	24 Nov. 1803
Rank in Army, Lt.-Col.	1 Jan. 1800
Captains—	
John Robertson	10 Sept. 1795
George Fournerct	16 Dec. 1795
Thomas McKee	20 Feb. 1796
Colin Campbell	8 June 1796
Rank in Army, Major	25 Sept. 1803
James Grant	25 April 1797
John Galiffe	30 Dec. 1797
Rank in Army,	31 Oct. 1796
Benedict Simon	30 Dec. 1797
Ferdinand Creest	30 Dec. 1797
Francis St. Mart	30 Dec. 1797
Anthony Rumpler	30 Dec. 1797

Rank and Name.	*Rank in Regiment.*
Captains (continued)—	
—— Vorstadt	30 Dec. 1797
Francis Gomer	30 Dec. 1797
Charles de la Houssaye..	30 Dec. 1797
—— Imturn	30 Dec. 1797
Charles Tauriac	30 Dec. 1797
—— Gand	30 Dec. 1797
Lewis Schneider	30 Dec. 1797
Gasper Rouvray	30 Dec. 1797
—— Braun	30 Dec. 1797
Ambrose Hillerick	30 Dec. 1797
William Marlton	25 Oct. 1798
Daniel Dixon	25 Nov. 1798
William J. O'Connor ..	24 Jan. 1799
Rank in Army,	1 Oct. 1794
Charles de Saluberry ..	10 July 1799
William Fraser	15 July 1799
Rank in Army,	26 Feb. 1797
William Fraser	25 July 1799
Walter Johnson	5 Jan. 1800
John William Aldred ..	19 Nov. 1800
Daniel Hutchins Cairns..	24 July 1801
William Goodlad	11 Dec. 1801
William Gabriel Davy ..	1 Jan. 1802
Joseph Twigg	31 Mar. 1802
Rank in Army,	28 Mar. 1800
H. C. Appelius	28 April 1802
Rank in Army,	21 Aug. 180
William Drummond ..	16 July 1802
Charles Gordon	6 Aug. 1802
George Bent	8 Sept. 1802
William Batteley	15 Mar. 1803
Rank in Army,	5 Oct. 1795
John Welsford	16 Mar. 1803
Rank in Army,	27 Dec. 1796
William Woodgate.. ..	6 April 1803
William White	26 May 1803
Rank in Army,	25 Oct. 1794
Kenelm Chandler	28 May 1803
William Plenderleath ..	29 May 1803
James McArthur	30 May 1803
Robert Hazen	31 May 1803
David Joly	1 June 1804
Alexander Andrews ..	2 June 1803
Alexander Deiken	22 June 1803
Rank in Army, Lt.-Col.	22 June 1803
John Campbell	25 June 1803
Donald McNeill	25 June 1803
John Cummings	25 June 1803
George Cartwright.. ..	25 June 1803
James Bunting	25 June 1803
—— De Mangon	25 June 1803
Philip Mauriage	2 July 1803
William Williams	3 July 1803
Richard Buthe	4 July 1803
—— Gran	12 Aug. 1803
Rank in Army,	24 Nov. 1800
Geo. H. Duckworth ..	17 Aug. 1803
John MacMahon	20 Aug. 1803
Thomas Hames	12 Nov. 1803
Lieutenants—	
Thomas Durham	1 Sept. 1796
W. H. Quast	23 May 1797
Thomas Henderson ..	9 Aug. 1797
Cha. Cranstoun Dixon ..	24 Aug. 1797
Lewis de Ratsenhausen..	30 Dec. 1797

Rank and Name.	*Rank in Regiment.*
Lieutenants (continued)—	
Michael de Wendt	30 Dec. 1797
— Hameli.	30 Dec. 1797
Hubert de Salve	30 Dec. 1797
Alexander de Conders ..	30 Dec. 1797
—— Scheding..	30 Dec. 1797
Adolphus Munstal	30 Dec. 1797
Charles Kinsinger	30 Dec. 1797
Lewis Imturn..	30 Dec. 1797
Adam Krien	30 Dec. 1797
Peter Blassiere	30 Dec. 1797
George Fred. de Virna ..	30 Dec. 1797
—— Killenpach .. .	30 Dec. 1797
John Woolff	30 Dec. 1797
F. de Reynauld	30 Dec. 1797
Frederick Gilse	30 Dec 1797
Charles de Vigny	30 Dec. 1797
—— Schmidt	30 Dec. 1797
—— Franchassen	30 Dec. 1797
L. de Bosse	30 Dec. 1797
—— Brook	29 Mar. 1798
Charles Hinkeldy	25 April 1798
—— Schulties..	25 April 1798
John Fitzmaurice	14 Feb. 1799
Rank in Army,	21 Dec. 1796
James Campbell	19 May 1799
Ch. Baron de Selchow ..	1 June 1799
James Erskine Bell ..	8 Oct. 1799
John D. Plancher	11 July 1800
John L. Gallie..	12 July 1800
—— Rogers	14 July 1800
—— de Caraceres	15 July 1800
Thomas Walsh	18 July 1800
Charles du Sable	20 July 1800
C. N. Loth	21 July 1800
Henry Boone Hall	23 July 1800
Rank in Army,	1 May 1797
George P. Schneider ..	24 July 1800
Anthony Stamba	25 July 1800
—— Mertens	28 July 1800
——Kellerman	29 July 1800
Henry Petrie	30 July 1800
C. W. H. Koch	2 Aug. 1800
—— Kemmeter	3 Aug. 1800
—— Myers	5 Aug. 1800
George Henry Zulke ..	6 Aug. 1800
—— Berger	7 Aug. 1800
—— Friess	8 Aug. 1800
George W. Avenar.. ..	9 Aug. 1800
A. Ostman	9 Aug. 1800
Baron D'Oya	10 Aug. 1800
H. Baron Adelsheim ..	11 Aug. 1800
Charles Hawke	13 Aug. 1800
Charles Dixon Green ..	14 Aug. 1800
William McKinnon ..	18 Sept. 1800
Rank in Army,	28 May 1783
Florence McCarthy ..	16 Oct. 1800
Frederick des Barres ..	20 Oct. 1800
James Le Grice	21 Oct. 1800
James Moore	22 Oct. 1800
William Yates Johnson..	24 Oct. 1800
Allan Maclean..	26 Oct. 1800
Anthony Sussso	27 Oct. 1800
Richard R. Nugent.. ..	20 Dec. 1800
John Herbert	25 Dec. 1800
Rank in Army,	4 Nov. 1795

Rank and Name.	*Rank in Regiment.*
Lieutenants (continued)—	
Henry Fischbach	28 Jan. 1801
C. Blathfield	5 Feb. 1801
Wm. Ackland Gilland ..	14 May 1801
Rank in Army,	21 Dec. 1796
Thomas Ellis	15 May 1801
Rank in Army,	29 Jan. 1801
Abraham Logen	17 July 1801
William Murray	17 Sept. 1801
John White	6 April 1802
Rank in Army,	29 Jan. 1801
William Walther	25 April 1802
Rank in Army,	28 June 1800
Lewis Rumann	25 April 1802
Rank in Army,	7 Aug. 1801
J. H. Schoedde	25 April 1802
Rank in Army,	8 Oct. 1801
Alexander Mackenzie ..	25 June 1802
Rank in Army,	27 Feb. 1796
Francis Holmes	13 Aug. 1802
Rank in Army,	28 Aug. 1801
Richard Philbin	29 Oct. 1802
Rank in Army,	22 Oct. 1799
Richard Cochran . ..	18 Dec. 1802
Rank in Army,	19 Sept. 1801
Godrick Sarda..	19 Dec. 1802
J. B. Kerrison..	20 Dec. 1802
Orange Balneavis	21 Dec. 1802
David Balneavis	22 Dec. 1802
Robert Thompson	23 Dec. 1802
A. Henry Kelsey	24 Dec. 1802
Richard Daly	10 Feb. 1803
Rank in Army,	26 June 1801
Francis Cockburne.. ..	6 April 1803
Edward Byrne..	4 May 1803
Rank in Army,	12 Aug. 1801
J. N. Muller	5 May 1803
Robert Hawthorne.. ..	26 May 1803
Rank in Army,	27 June 1801
V. J. Ravenscroft	28 May 1803
Thomas Frazer	29 May 1803
David Gordon..	30 May 1803
Redmond Walsh	31 May 1803
Daniel Page	1 June 1803
George F. Gibson	2 June 1803
William Brooke	25 June 1803
James Landells	25 June 1803
Carew Reynell	26 June 1803
Robert Gordon	27 June 1803
Godfrey Stark..	28 June 1803
Thomas Coleman	29 June 1803
Melville Glenie	30 June 1803
—— Redmond	1 July 1803
Archibald Campbell ..	2 July 1803
Everard Baring	12 Nov. 1803
Rank in Army,	7 Aug. 1801
C. F. Baring	12 Nov. 1803
James Nethery	12 Nov. 1803
Edward Llewellyn	27 July 1800
John Jackson	21 Oct. 1800
William Farrand	19 May 1801
Rank in Army,	16 Dec. 1799
Thomas Rowland	27 May 1801
Robert Thompson	28 July 1801
Rank in Army,	14 May 1801
Richard Henry Hughes..	15 Aug. 1801

Rank and Name. *Rank in Regiment.*

Lieutenants (continued)—
Peter Irwine .. .. .. 2 Oct. 1801
Rank in Army, 12 June 1800
John Boardman .. .. 30 Oct. 1801
G. Ramsay .. .. .. 30 Nov 1801
J. Rimer .. .. 25 April 1802
Rank in Army, 7 Aug. 1801
J. Eckhard .. .. .. 25 April 1802
Rank in Army, 8 Aug. 1801
J. Trumback .. .. .. 28 April 1802
J. Hammer .. .. .. 28 April 1802
J. Bartoli.. .. .. .. 28 April 1802
Henry Dibbly.. .. .. 25 June 1802
John Watson .. .. .. 25 June 1802
William Hobart .. .. 17 Dec. 1802
T. Franchini .. .. .. 22 Dec. 1802
Francis Bretze .. .. 23 Dec. 1802
Charles Appelius .. .. 24 Dec. 1802
Robert Johnson .. .. 24 Mar. 1803
Jacobus Hazel.. .. .. 19 June 1803
John Terry .. .. .. 20 June 1803
Edward Schultz .. .. 22 June 1803

Ensigns—
Valentine Riechard .. 23 June 1803
—— Malaspina .. .. 24 June 1803
—— Schemmelkehl .. 3 Aug. 1803
—— Von Lindenberg .. 4 Aug. 1803
R. K. Mews .. .. .. 6 Aug. 1803
Frederick W. Kyth .. 12 Aug. 1803
Rank in Army, 28 Sept. 1803
Charles Richardson .. 27 Aug. 1803
Rank in Army, 13 Nov. 1799
George Jack .. .. .. 3 Sept. 1803
—— Klinkerfuss .. .. 13 Nov. 1803
William Willermin.. .. 14 Nov. 1803
Henry Lodge .. .. .. 15 Nov. 1803
—— McIntire.. .. .. 16 Nov. 1803
Lewis Poincey.. .. .. 17 Nov. 1803
—— Sawarsky .. .. 19 Nov. 1803
Charles Rausch .. .. 8 Dec. 1803

Paymasters—
Fred. Sam. Pohl .. .. 28 Feb. 1798
James Lawson.. .. .. 5 April 1798
James Nolan .. .. .. 2 Oct. 1800
Fra. E. Matz .. .. .. 2 May 1803

Adjutants—
L. de Bosse .. .. .. 22 Mar. 1798
Rank in Army, Lieut. 30 Dec. 1797
—— Hamelin .. .. .. 4 July 1798
Rank in Army, Lieut. 30 Dec. 1797
John Moore .. .. .. 3 Aug. 1799
Henry Dibbly.. .. .. 5 Feb. 1800
Rank in Army, Ensign 2 June 1802
William Murray .. .. 24 Mar. 1800
Rank in Army, Lieut. 17 Sept. 1801
Frederick Gilse .. .. 14 April 1800
Rank in Army, Lieut. 30 Dec. 1797
John Watson .. .. .. 25 Oct. 1800
Rank in Army, Ensign 25 June 1802

Quartermasters—
—— Kemmeter .. .. 30 Dec. 1797
Denis Alexander .. .. 5 Sept. 1799
Joseph Chattoway .. .. 3 July 1800

Rank and Name. *Rank in Regiment.*

Quartermasters (continued)—
Peter Child .. .. .. 3 July 1801
Richard Marriott .. .. 31 Mar. 1803

Surgeons—
Anthony Reifer .. .. 30 Dec. 1797
John Feries .. .. .. 21 Dec. 1800
Samuel Cathcart .. .. 28 Mar. 1801
Robert McIntire .. .. 1 Oct. 1801
F. Fielder .. .. .. 25 Dec. 1802
William Powell .. .. 25 Mar. 1803

Assistant-Surgeons—
—— Felling .. .. .. 31 Dec. 1797
Frederick Midike .. .. 1 Mar. 1800
—— Little .. .. .. 3 Jan. 1801
David Browne.. .. .. 30 Sept. 1801
Edward Jarvis .. .. 13 Dec. 1801
John Murton.. .. .. 13 Aug. 1802
John Carroll .. .. .. 25 Sept. 1802
J. Adolphus .. .. .. 10 Oct. 1802
—— Jackson .. .. .. 12 Oct. 1802
Gilles Tucks .. .. .. 18 Nov. 1802

Regimentals—Red, facings blue, white lace, 2 blue stripes.

5th Rifle Battalion, green.

Agent—Messrs. Greenwood and Cox, Craig's Court.

1805.

Six Battalions.

West Indies—England.

Col.-in-Chief—
H.R.H. Fred., Duke of York, K.G. .. .. .. 23 Aug. 1797
Rank in Army, Field-M. 10 Feb. 1795

Cols.-Commandant—
William Rowley .. .. 3 Oct. 1787
Rank in Army, Gen. 1 Jan. 1798
Thomas Carleton .. .. 6 Aug. 1794
Rank in Army, Gen. 25 Sept. 1803
William Gardiner .. .. 11 Mar. 1799
Rank in Army, Lt.-Gen. 26 June 1799
Robert Brownrigg .. .. 25 July 1799
Rank in Army, Maj.-Gen. 29 April 1802
Thos. Slaughter Stanwix 9 May 1800
Rank in Army, Lt.-Gen. 20 June 1799
Lord Charles Fitzroy .. 15 June 1804
Rank in Army, Maj.-Gen. 1 Jan. 1798
Hon. John Hope .. .. 3 Oct. 1805

Lieut.-Colonels—
James Adolphus Harris 16 Jan. 1788
Rank in Army, Maj.-Gen. 1 Jan. 1798
George Prevost .. .. 6 Aug. 1794
Rank in Army, Col. 1 Jan. 1798
Duncan Mackintosh .. 1 Sept. 1795
Rank in Army, Col. 25 Sept. 1803
George William Ramsay 30 Dec. 1797
Rank in Army, Col. 25 Sept. 1803
Fra. Baron de Rotterburg 30 Dec. 1797
Rank in Army, 25 June 1796

Rank and Name.	*Rank in Regiment.*
Lieut.-Colonels (continued)—	
Gabriel Gordon	9 Mar. 1802
Rank in Army,	25 June 1796
C. L. Theod. Scheerdo ..	25 April 1802
Rank in Army,	16 May 1800
Gervaise Rainey .. .	20 April 1803
Rank in Army,	16 May 1800
John Hope	30 June 1804
Rank in Army,	20 Feb. 1796
L. Mosheim	14 Sept. 1804
Rank in Army,	29 April 1802
Edward Codd	26 Oct. 1804
Majors —	
Edmund Drummond ..	11 June 1801
Thomas Austin	3 July 1801
George Mackie	8 Mar. 1802
Thomas Clarke	24 June 1802
James Lomax	20 April 1803
James Wheeler Unwin ..	21 April 1803
Rank in Army, Lt.-Col.	29 April 1802
James Bathhurst	1 Oct. 1803
Anthony Wharton	26 July 1804
Rank in Army,	3 Feb. 1804
John Robertson .. .	14 Sept. 1804
Captains—	
George Fournerett	16 Dec. 1795
Thomas MacKee	20 Feb. 1796
Colin Campbell	8 June 1796
Rank in Army, Major	25 Sept. 1803
James Grant	25 April 1797
John Galiffe	30 Dec. 1797
Rank in Army,	31 Oct. 1796
Benedict Simon	30 Dec. 1797
Ferdinand Creest	30 Dec. 1797
Francis St. Mart	30 Dec. 1797
Anthony Rumpler	30 Dec. 1797
—— Vorstadt	30 Dec. 1797
Francis Gomer	30 Dec. 1797
Charles de la Houssaye ..	30 Dec. 1797
Charles Tauriac	30 Dec. 1797
—— Gand	30 Dec. 1797
Gaspar Rouvray	30 Dec. 1797
—— Braun	30 Dec. 1797
Ambrose Hillerick	30 Dec. 1797
William Marlton	25 Oct. 1798
Daniel Nixon	25 Nov. 1798
William J. O'Connor ..	24 Jan. 1799
Rank in Army,	1 Oct. 1794
Charles de Saluberry ..	10 July 1799
William Fraser .. .	15 July 1799
Rank in Army,	26 Feb. 1797
William Fraser	25 July 1799
Walter Johnson	5 Jan. 1800
John William Aldred ..	19 Nov. 1800
William Goodlad	11 Dec. 1801
William Gabriel Davy ..	1 Jan. 1802
Joseph Twigg	31 Mar. 1802
Rank in Army,	28 Mar. 1800
H. C. Appelius	25 April 1802
Rank in Army,	21 Aug. 1801
William Drummond ..	16 July 1802
William Battelay	15 Mar. 1803
Rank in Army,	5 Oct. 1795
John Welsford	16 Mar. 1803
Rank in Army,	27 Dec. 1796

Rank and Name.	*Rank in Regiment.*
Captains (continued)—	
William Woodgate	6 April 1803
William White	26 May 1803
Rank in Army,	25 Oct. 1794
Kenelm Chandler	28 May 1803
William Plenderleath ..	29 May 1803
James M'Arthur	20 May 1803
Robert Hazen	31 May 1803
Alexander Andrews ..	2 June 1803
John Campbell	25 June 1803
Donald M'Neill	25 June 1803
George Cartwright	25 June 1803
James Bunting	25 June 1803
—— De Mangon	25 June 1803
Philip Mauriage	2 July 1803
William Williams	3 July 1803
—— Gran	12 Aug. 1803
Rank in Army,	24 Nov. 1800
John MacMahon	20 Aug. 1803
Thomas Hames	12 Nov. 1803
Samuel Courtenay	31 Dec. 1803
Rank in Army,	24 May 1802
Nathaniel Humphries ..	6 July 1804
Thomas Henderson ..	7 July 1804
Hon. Leeson Blackwood	5 Oct. 1804
Rank in Army,	15 Nov. 1794
Charles Vigny	1 Nov. 1804
C. Lane Murphy	23 Nov. 1804
Rank in Army,	4 Mar. 1801
Lieutenants—	
Charles Cranstoun Dixon	24 Aug. 1797
Michel de Wendt	30 Aug. 1797
—— Hamelin	30 Aug. 1797
Hubert de Salon	30 Aug. 1797
—— Scheding	30 Aug. 1797
Charles Kinsinger	30 Dec. 1797
Lewis Inturn	30 Dec. 1797
Adam Krien	30 Dec. 1797
Peter Blassiere	30 Dec. 1797
Geo. Fred. de Virna ..	30 Dec. 1797
—— Killenpach	30 Dec. 1797
John Woolff	30 Dec. 1797
L. de Reynauld	30 Dec. 1797
—— Schmidt	30 Dec. 1797
L. de Bosse	30 Dec. 1797
Charles Hinkeldy	25 April 1798
—— Schulties	25 April 1798
Ch. Baron de Selchow ..	1 June 1799
James Erskine Lell ..	8 Oct. 1799
John de Plancher	11 July 1800
—— Rogers	14 July 1800
—— de Caraeres	15 July 1800
Thomas Walsh	18 July 1800
Charles du Sable	20 July 1800
J. N. Loth	21 July 1800
Anthony Stamba	25 July 1800
—— Mertens	28 July 1800
—— Kellermann	29 July 1800
Henry Petrie	30 July 1800
C. W. H. Koch .. .	2 Aug. 1800
—— Myers	5 Aug. 1800
George Henry Zulke ..	6 Aug. 1800
—— Berger	7 Aug. 1800
William Friess	8 Aug. 1800
A. Ostman	9 Aug. 1800
H. Baron Adelsheim ..	11 Aug. 1800

Rank and Name.	*Rank in Regiment.*
Lieutenants (continued)—	
Charles Hawke	13 Aug. 1800
Charles Dixon Green ..	14 Aug. 1800
William M'Kinnon.. ..	18 Sept. 1800
Rank in Army,	28 May 1783
Florence M'Carthy.. ..	16 Oct. 1800
Frederick Desbarres ..	20 Oct. 1800
James Moore..	22 Oct. 1800
William Yates Johnson..	24 Oct. 1800
Allan Maclean..	26 Oct. 1800
Anthony Sussso	27 Oct. 1800
Richard R. Nugent ..	20 Dec. 1800
John Herbert	25 Dec. 1800
Rank in Army,	4 Nov. 1795
Henry Fischbach	28 Jan. 1801
William Ackland Gillan	14 May 1801
Rank in Army,	21 Dec. 1796
Thomas Ellis	15 May 1801
Rank in Army,	29 Jan. 1801
William Murray	17 Sept. 1801
John White	6 April 1802
Rank in Army,	29 Jan. 1801
William Walther	25 April 1802
Rank in Army,	28 June 1800
Lewis Rumann	25 April 1802
Rank in Army,	7 Aug. 1801
J. H. Schoeide	25 April 1802
Rank in Army,	8 Oct. 1801
Alexander Mackenzie ..	25 June 1802
Rank in Army,	27 Feb. 1796
Francis Holmes	13 Aug. 1802
Rank in Army,	28 Aug. 1801
Richard Philbin	29 Oct. 1802
Rank in Army,	22 Oct. 1799
Orange Balneavis	21 Dec. 1802
Rank in Army,	2 June 1801
Richard Daly	10 Feb. 1803
Rank in Army,	26 June 1801
Edward Byrne	4 May 1803
Rank in Army,	12 Aug. 1801
David Gordon..	30 May 1803
Redmond Walsh	31 May 1803
Daniel Page	1 June 1803
George F. Gibson	2 June 1803
William Brooke	25 June 1803
Carew Reynell	26 June 1803
Robert Gordon .. .	27 June 1803
Godfrey Stark..	28 June 1803
Melville Glenie	30 June 1803
Archibald Campbell ..	2 July 1803
Everard Baring	12 Nov. 1803
Rank in Army,	7 Aug. 1801
C. F. Baring	12 Nov. 1803
Rank in Army,	1 Aug. 1801
Richard Henry Hughes..	3 Mar. 1804
Lewis Ritter	24 Mar. 1804
Rank in Army,	17 Mar. 1804
John Boardman	25 Mar. 1804
Matthew Towes	14 May 1804
Rank in Army,	2 Dec. 1796
G. Ramsay	19 May 1804
J. Reignier	20 May 1804
J. Tumback	21 May 1804
Henry Dibbly..	23 May 1804
John Watson	24 May 1804
Frederick Steitz	9 June 1804

Rank and Name.	*Rank in Regiment.*
Lieutenants (continued)—	
John Blair	30 June 1804
Rank in Army,	1 Oct. 1794
William Hobart	30 Aug. 1804
George West Barnes ..	14 Sept. 1804
Rank in Army,	5 May 1800
J. Franchin	8 Nov. 1804
Ensigns—	
Edward Llewellyn	27 July 1800
Francis Bretze	23 Dec. 1802
Charles Appellius	24 Dec. 1802
Jacobus Hojel..	19 June 1803
John Toore	20 June 1803
Edward Schultze	22 June 1803
Valentine Riechard ..	23 June 1803
—— Malafpina	24 June 1803
R. K. Mews	6 Aug. 1803
Charles Richardson ..	27 Aug. 1803
Rank in Army,	13 Nov. 1799
—— Deckner..	8 Sept. 1803
—— Klinkerfuss	13 Nov. 1803
—— M'Intire..	16 Nov. 1803
Lewis Poincey..	17 Nov. 1803
—— Sawarsky	19 Nov. 1803
Charles Rausch	8 Dec. 1803
Charles Cartwright.. ..	17 Dec. 1803
Ern. F. C. B. Richter ..	4 Jan. 1804
Ern. A. Baron D'Eberstein	2 Feb. 1804
George Germain	3 Mar. 1804
Richard Campbell	4 Mar. 1804
Lewis de Saluberry ..	5 Mar. 1804
F. Dunker	17 Mar. 1804
Rank in Army,	9 July 1803
John August Dietrichsen	14 May 1804
James M'Kay	21 May 1804
Lewis Appelius	1 June 1804
Ernest C. Kersting.. ..	2 June 1804
J. F. Galbraith	14 July 1804
M. Francis A. Tresson ..	19 July 1804
Rank in Army,	19 Nov. 1796
—— Morphew	4 Aug. 1804
John Correvant	30 Aug. 1804
—— Schriene..	7 Sept. 1804
Henry Muller..	8 Sept. 1804
Benjamin Keyfer	14 Sept. 1804
James Gubbins	12 Oct. 1804
Peter Warren	19 Oct. 1804
—— Kageneck	1 Nov. 1804
Paymasters—	
Frederick Sam. Pohl ..	28 Feb. 1798
James Nolan	2 Oct. 1800
Fra. E. Matz	2 May 1803
John Tapp	21 May 1804
Michael Byrne	19 Oct. 1804
Edward Hausler	1 Dec. 1804
Adjutants—	
L. de Bosse	22 Mar. 1798
Rank in Army, Lieut.	30 Dec. 1797
—— Hamelin	4 July 1798
Rank in Army, Lieut.	30 Dec. 1797
John Moore	9 Aug. 1799
Henry Dibbly..	5 Feb. 1800
Rank in Army, Lieut.	23 May 1804
John Watson	25 Oct. 1800
Rank in Army, Lieut.	24 May 1804

Rank and Name.	*Rank in Regiment.*
Adjutants (continued)—	
—— Decknor..	8 Sept. 1803
Rank in Army, Ensign	8 Sept. 1803
Quartermasters—	
Kemmeter	30 Dec. 1797
Joseph Chattoway	3 July 1800
Peter Child	3 July 1801
Richard Marriott	31 Mar. 1803
Joseph Wilson	25 May 1804
Surgeons—	
John Feries	21 Dec. 1800
Samuel Cathcart	28 Mar. 1801
F. Fielder	25 Dec. 1802
—— Von Malden	28 Oct. 1804
Assistant-Surgeons—	
Frederick Midike	1 Mar. 1800
—— Little	3 Jan. 1801
David Browne..	30 Sept. 1801
Edward Jarvis	13 Dec. 1801
John Carroll	25 Sept. 1802
J. Adolphus	10 Oct. 1802
—— Jackson	12 Oct. 1802
J. A. du Moulin	28 April 1804
Augustus Kreich	25 June 1804

Regimentals—Red, facings blue, white lace, 2 blue stripes.

5th Rifle Battalion, green.

Agents—Messrs. Greenwood and Cox, Craig's Court.

1806.*

Six Battalions.

West Indies—England—Africa.

Rank and Name.	*Rank in Regiment.*
Col.-in-Chief—	
H.R.H. Fred., Duke of York .. Field-Mar.	23 Aug. 1797
Cols.-Commandant—	
W. Rowley .. .. G.	3 Oct. 1787
F. Carleton .. .. G.	6 Aug. 1794
Ed. Morrison	1 Jan. 1805
N. C. Burton	1 Jan. 1806
W. Keppel	1 Jan. 1806
Sir G. Prevost, Bart. ..	1 Jan. 1805
Lieut.-Colonels—	
J. A. Harris .. L.-G.	16 Jan. 1788
G. W. Ramsay	30 Dec. 1797
F. Baron de Rottenburg	25 June 1796
Gab. Gordon	9 Mar. 1802
Ger. Rainey	20 April 1803
John Hope	30 June 1804
L. von Mosheim	14 Sept. 1804
Edw. Coad	26 Oct. 1804
Edw. Drummond	29 Dec. 1804
Thos. Austin	20 June 1805
Majors—	
Geo. Mackie	8 Mar. 1802
Thos. Clarke	24 June 1802
Jas. Lomax	20 April 1803
Majors (continued)—	
J. W. Unwin	21 April 1803
Ja. Bathurst	1 Oct. 1803
And. Wharton	26 July 1804
John Robertson	28 July 1804
Fras. S. Mart	5 Jan. 1805
W. Marlton	25 July 1805
Captains—	
G. Fourneret	16 Dec. 1795
C. Campbell	8 June 1796
Jas. Grant	25 April 1797
J. Galiffe..	30 Dec. 1797
Ant. Rumpler..	30 Dec. 1797
Ferd. Vorstadt	30 Dec. 1797
F. Gomer..	30 Dec. 1797
C. Bouverie	30 Dec. 1797
Gust. Brown	30 Dec. 1797
W. C. O'Connor .. M.	24 Jan. 1799
C. de Saluberry	10 July 1799
Wm. Fraser	15 July 1799
John Wm. Aldred	19 Nov. 1800
W. G. Davy	1 Jan. 1802
J. Twigg	28 Mar. 1802
Wm. Drummond	16 July 1802
Wm. Batteley	15 Mar. 1803
John Welsford	18 Mar. 1803
W. Woodgate	6 April 1803
Kenelm Chandler	28 May 1803
W. Plenderleath	29 May 1803
Jas. McArthur	30 May 1803
Rob. Hazen	31 May 1803
A. Andrews	2 June 1803
E. Norton	24 June 1803
Wm. Fraser	25 June 1803
J. Campbell	25 June 1803
Donald McNeill	25 June 1803
J. Bunting	25 June 1803
D. de Mangon..	25 June 1803
P. Mauringe	2 July 1803
Wm. Williams	3 July 1803
Geo. Gran	12 April 1803
J. McMahon	20 April 1803
Thomas Homes	12 Nov. 1803
S. Courtenay	31 Dec. 1802
W. Humphries	31 July 1804
C. de Vigny	1 Nov. 1804
C. C. Dixon	6 Dec. 1804
M. de Wendt	7 Dec. 1804
John Hamelin	8 Dec. 1804
F. Souter..	1 Jan. 1805
J. A. Dolling	31 Jan. 1805
Jacob Jordan	15 Dec. 1805
H. de Salve	23 April 1805
C. Kinsinger	24 April 1805
Lewis Inturn	25 April 1805
A. Krien	23 May 1805
A. Livingstone	8 April 1805
J. H. Schoedde	19 Sept. 1805
H. Rennells	3 Jan. 1804
F. Inturn	10 Dec. 1805
P. Blassiere	30 Dec. 1805
F. Killenpach	30 Dec. 1805
Hon. F. C. Ponsonby ..	2 April 1806

* For Rank in Army for this year refer to 1805 and 1807.

Rank and Name.	*Rank in Regiment.*
Captains (continued)—	
J. A. Wolff	5 June 1806
W. Fairfield	25 July 1806
O. de Tripp	22 Aug. 1806
T. Howard	9 Oct. 1806
Lieutenants—	
John Woolff	30 Dec. 1797
L. de Boffe Schmidt	30 Dec. 1797
J. de Reynauld	30 Dec. 1797
Ch. Hinckledy	25 April 1798
James E. Bell	8 Oct. 1799
J. de Plancher	11 July 1800
Benj. Rogers	14 July 1800
De Caracres	20 July 1800
Chas. du Sable	21 July 1800
John L'Hoste	21 July 1800
A. P. Stamba	25 July 1800
Erdman Mertens	28 July 1800
—— Kellerman	30 July 1800
Henry Petrie	30 July 1800
Chas. W. B. Koch	2 Aug. 1800
Philip Mayer	5 Aug. 1800
Geo. H. Zulke	6 Aug. 1800
—— Berger	8 Aug. 1800
Wm. Friess	8 Aug. 1800
Chas. D. Green	14 Aug. 1800
—— M'Kinnon	18 Sept. 1800
Florence McCarthy	16 Oct. 1800
J. Moore	Adjutant 22 Oct. 1800
W. Yates Johnson	24 Oct. 1800
Anthony Suasso	27 Oct. 1800
Rich. Nugent	20 Dec. 1800
John Herbert	25 Dec. 1800
Henry Fischbach	28 Jan. 1801
Robert Kelly	28 Jan. 1801
John White	6 April 1802
Wm. Walther	25 April 1802
Lewis Rumann	25 April 1802
Alex. McKenzie	25 June 1802
Francis Holmes	13 Aug. 1802
Richard Philbin	29 Oct. 1802
Orange Balneavis	21 Dec. 1802
David Gordon	30 May 1803
Redmond Walsh	31 May 1803
Daniel Page	1 June 1803
George F. Gibson	2 June 1803
Carew Reynell	26 June 1803
Godfrey Starck	28 June 1803
Melville Glenie	30 June 1803
Arch. Campbell	2 July 1803
Everard Baring	12 Nov. 1803
C. F. Baring	12 Mar. 1804
Henry Hughes	3 Mar. 1804
Lewis Ritter	24 Mar. 1804
John Boardman	25 Mar. 1804
Matthew Towes	14 May 1804
G. Ramsay	19 May 1804
J. Reignier	20 May 1804
Fred. Tumback	21 May 1804
Henry Dibbly	Adjutant 23 May 1804
John Watson	24 May 1804
E. F. Steiby	9 June 1804
John Blair	30 June 1804
J. Franchini	8 Nov. 1804
John McArthur	8 Nov. 1804
—— Hagenbach	8 Nov. 1804

Rank and Name.	*Rank in Regiment.*
Lieutenants (continued)—	
Aubrey C. Bowers	22 Aug. 1805
Henry O'Grady	22 Aug. 1805
Ben. Cathel. Harte	12 Sept. 1805
Fras. Beretze	16 Oct. 1805
Chas. Appelius	17 Nov. 1805
Edward Schultze	19 Nov. 1805
Valentine Reichard	20 Nov. 1805
—— Malafpina	20 Nov. 1805
—— E. Deckner	23 Nov. 1805
R. K. Mews	23 Nov. 1805
Val. Klinkerfuss	24 Nov. 1805
—— Sawarsky	25 Nov. 1805
Chas. Rausch	26 Nov. 1805
Ernest A. Baron D'Eberstein	27 Nov. 1805
Geo. Germain	28 Nov. 1805
Godfrey de Romance	12 Dec. 1805
J. B. J. Duchesnay	2 Jan. 1806
Rich. Campbell	20 Jan. 1806
F. Duncker	21 Jan. 1806
E. C. Kersting	22 Jan. 1806
J. F. Galbraith	23 Jan. 1806
John Correvont	4 Feb. 1806
Henry Muller	5 Feb. 1806
Fred. Shriene	6 Feb. 1806
J. Perry	12 Feb. 1806
Geo. Turner	13 Feb. 1806
H. Hoffman	25 April 1806
Archibald Mair	19 June 1806
Benj. Keyser	11 Sept. 1806
John Gregory	9 Oct. 1806
Ensigns—	
Jacobus Hojel	19 June 1803
Lewis Poincey	17 Nov. 1803
Chs. Cartwright	17 Dec. 1803
—— Steiger	17 Dec. 1803
F. Deckner	17 Dec. 1803
M. A. Tresson	19 July 1804
Geo. Gilbert	19 July 1804
G. H. Clements	12 Jan. 1805
F. Hammond	12 Jan. 1805
M. L. J. Duchesnay	9 May 1805
Wm. Simpson	Adjt. 23 May 1805
Jos. Cosley Lewis	6 June 1805
Jas. La Roche	25 July 1805
Jas. von König	29 Aug. 1805
Max du Chatelet	12 Sept. 1805
Tho. Liddell	17 Oct. 1805
J. Panton Passley	31 Oct. 1805
Jas. Cuth. Antrobus	16 Nov. 1805
—— Muller	20 Nov. 1805
John Lyons Cane	25 Nov. 1805
Wm. Linston	27 Nov. 1805
F. Baron Eberstein	28 Nov. 1805
Johann Voltz	28 Nov. 1805
J. Wilson	28 Nov. 1805
J. G. Schmidt	5 Feb. 1806
F. de Gilse	Adjt. 6 Feb. 1806
C. Steiby	10 April 1806
E. de la Bourdonnaye	25 April 1806
J. H. Adair	26 April 1806
G. Plenderleath	27 April 1806
N. A. Orgell	15 May 1806
—— Thiballier	3 July 1806
W. Bidgood	25 July 1806

Rank and Name.	*Rank in Regiment.*
Ensigns (continued)—	
J. F. Schultz	25 July 1806
Baron Thüler	27 Aug. 1806
J. Green	Adjt. 28 Aug. 1806
John Carlos	11 Sept. 1806
Geo. Meadley	11 Sept. 1806
Thos. Page	9 Oct. 1806
Geo. Ramsay	9 Oct. 1806
J. W. Reader	9 Oct. 1806
Paymasters—	
Fras. E. Matz..	2 May 1803
John Tapp	21 May 1804
Mich. Byrne	19 Oct. 1804
Edw. Hansler..	1 Dec. 1804
G. Gilbert	1 Dec. 1805
R. T. Raynes	10 April 1806
Adjutants—	
John Moore	9 Aug. 1799
H. Dibbly	5 Feb. 1800
F. de Gilse	Ens. 5 Feb. 1805
W. Simpson	23 May 1805
G. Starck..	24 May 1804
J. Green	28 Aug. 1806
Quartermasters—	
J. Kemmeter	30 Dec. 1797
Jos. Chattoway	Jan. 1800
Peter Child	3 Jan. 1801
R. Marriott	31 Mar. 1803
J. Wilson..	25 May 1804
G. E. Stern	12 Oct. 1805
Surgeons—	
J. Faries	21 Dec. 1800
Thos. Jones	25 April 1805
J. Adolphus	25 April 1805
J. Carrol	22 Aug. 1805
John Bennett	15 May 1806
M. E. Parker	12 June 1806
Assistant-Surgeons—	
Frederick Midike	1 Nov. 1800
J. A. du Moulin	28 April 1804
Aug. Kreich	25 June 1804
Chas. Wehsarg	6 Feb. 1805
H. B. Marie	22 Sept. 1802
Wm. Gordon	1 Jan. 1805
Edw. Kelly	11 Nov. 1802
Thos. Talbot	15 Jan. 1803
Wm. Thornton	23 Jan. 1803
J. Madehein	8 May 1806
D. P. Noble	8 May 1806

Regimentals—Red, facings blue, white lace, 2 white stripes.

5th Rifle Battalion, green.

Agents—Messrs. Greenwood and Cox, Craig's Court.

1807.

Six Battalions.

West Indies—England—Africa—Ireland.

Rank and Name.	*Rank in Regiment.*
Col.-in-Chief—	
H.R.H. Fred., Duke of York, K.G.	23 Aug. 1797
Rank in Army, Field.-Mar.	10 Feb. 1795
Cols.-Commandant—	
Wm. Rowley	3 Oct. 1787
Rank in Army, Gen.	1 Jan. 1789
Thomas Carleton	6 Aug. 1794
Rank in Army, Gen.	25 Sept. 1802
Edward Morrison	1 Jan. 1805
Rank in Army, Lt.-Gen.	1 Jan. 1805
Napier Christie Burton ..	3 Jan. 1806
Rank in Army, Lt.-Gen.	1 Jan. 1805
Wm. Keppel	24 April 1806
Rank in Army, Lt.-Gen.	25 Sept. 1803
Sir George Prevost, Bart.	8 Sept. 1806
Rank in Army, Maj.-Gen.	1 Jan. 1805
Lieut.-Colonels—	
John Adolphus Harris ..	16 Jan. 1788
Rank in Army, Lt.-Gen.	1 Jan. 1805
Geo. Wm. Ramsay	30 Dec. 1797
Rank in Army, Col.	3 Oct. 1805
Fra., Baron de Rottenburg	30 Dec. 1797
Rank in Army, Col.	1 Jan. 1805
Gabriel Gordon	9 Mar. 1802
Gervais Rainey	20 April 1803
John Hope	30 June 1804
Rank in Army, Col.	1 Jan. 1805
L. Mosheim	14 Sept. 1804
Rank in Army,	29 April 1802
Edward Codd	26 Oct. 1804
Edward Drummond ..	29 Dec. 1804
Thomas Austin	20 June 1805
Majors—	
Geo. Mackie	8 Mar. 1802
Thos. Clarke	24 June 1802
James Lomax	20 April 1803
James Wheeler Unwin ..	21 April 1803
Rank in Army, Lt.-Col.	29 April 1802
James Bathurst	1 Oct. 1803
Rank in Army, Lt.-Col.	10 Oct. 1805
Anthony Wharton	26 July 1804
Rank in Army,	3 Feb. 1804
Thos. Robertson	14 Sept. 1804
Francis St. Mart	5 Jan. 1805
Wm. Marlton	25 July 1805
Captains—	
Geo. Fourneret	16 Dec. 1795
Colin Campbell	8 June 1796
Rank in Army, Major	25 Sept. 1803
James Grant	25 April 1797
Rank in Army,	1 April 1795
John Galiffe	30 Dec. 1797
Rank in Army,	31 Oct. 1796
Anthony Rumpler	30 Dec. 1797
—— Vorstadt	30 Dec. 1797
Francis Gomer	30 Dec. 1797
Charles de la Houssaze Bouverie	30 Dec. 1797
—— Braun	30 Dec. 1797
Wm. J. O'Connor	24 Jan. 1799
Rank in Army, Major	1 Jan. 1805
Charles De Saluberry ..	10 July 1799
Wm. Fraser	15 July 1799
Rank in Army,	26 Feb. 1797
Wm. Fraser	25 July 1799
John Wm. Aldred	19 Nov. 1800
Wm. Gabriel Davy.. ..	1 Jan. 1802
Joseph Twigg	31 Mar. 1802
Rank in Army,	28 Mar. 1809

Rank and Name.	*Rank in Regiment.*
Captains (continued)—	
Wm. Drummond	16 July 1802
Wm. Batteley..	15 Mar. 1803
Rank in Army,	5 Oct. 1795
John Welsford	16 Mar. 1803
Rank in Army,	27 Dec. 1796
Wm. Woodgate	6 April 1803
Kenelm Chandler	28 May 1803
Wm. Penderleath	29 May 1803
James M'Arthur	30 May 1803
Robert Hazen..	31 May 1803
Alexander Andrews ..	2 June 1803
Edward Norton	24 June 1803
John Campbell	25 June 1803
Donald M'Neill	25 June 1803
James Bunting	25 June 1803
—— de Maugon	25 June 1803
Philip Mauringe	2 July 1803
Wm. Williams	3 July 1803
—— Grau	12 Aug. 1803
Rank in Army,	24 Nov. 1800
John MacMahon	20 Aug. 1803
Thos. Hames	12 Nov. 1803
Samuel Courtenay	31 Dec. 1803
Rank in Army,	24 May 1802
Nathaniel Humphries ..	6 July 1804
Charles Vigny	1 Nov. 1804
Rank in Army.	4 Mar. 1801
Charles Cranston Dixon..	6 Dec. 1804
Michael de Wendt	7 Dec. 1804
J. Hamelin	8 Dec. 1804
Thomas Souter	11 Jan. 1805
Rank in Army,	28 April 1805
James A. Dolling	31 Jan. 1805
Jacob Jordan	28 Mar. 1805
Rank in Army,	16 Dec. 1795
Hubert de Salve	23 April 1805
Charles Kinsinger	24 April 1805
Lewis Inturn	25 April 1805
Adam Krein	23 May 1805
Alexander Livingstone ..	8 Aug. 1805
John Schoedde	19 Sept. 1805
Henry Rennells	2 Dec. 1805
Rank in Army,	13 July 1803
Frederick Inturn	3 Dec. 1805
Peter Blassiere	4 Dec. 1805
—— Killenbach	5 Dec. 1805
Hon. Fred. C. Ponsonby	2 April 1806
Rank in Army,	20 Aug. 1803
John Anthony Wolff ..	5 June 1806
Wm. Fairfield..	25 July 1806
Ernest Otto de Pripper..	21 Aug. 1806
Rank in Army,	1 Dec. 1804
Thomas Howard	9 Oct. 1806
Rank in Army,	20 Dec. 1804
Lieutenants —	
F. de Reznauyd	30 Dec. 1797
L. de Bosse	30 Dec. 1797
Charles Hinckledy	25 April 1798
James Erskine Bell ..	8 Oct. 1799
John D. Plancher	11 July 1800
—— Rogers	14 July 1800
Charles du Sable	20 July 1800
J. N. L'Hoste	21 July 1800
Anthony Stamba	25 July 1800
—— Mertens	28 July 1800

Rank and Name.	*Rank in Regiment.*
Lieutenants (continued)—	
Henry Petrie	30 July 1800
C. W. H. Koch	2 Aug. 1800
—— Myers	5 Aug. 1800
Geo. Henry Zulke	6 Aug. 1800
Wm. Friess	8 Aug. 1800
Charles Dixon Green ..	14 Aug. 1800
Florence M'Carthy.. ..	16 Oct. 1800
Robert Keily	17 Oct. 1800
James Moore	22 Oct. 1800
Wm. Yates Johnson ..	24 Oct. 1800
Anthony Suasso	27 Oct. 1800
Richard Nugent	20 Dec. 1800
Henry Fischbach	28 Jan. 1801
John White	6 April 1802
Rank in Army,	29 Jan. 1801
Wm. Walther	25 April 1802
Rank in Army,	28 June 1800
Alexander McKenzie ..	25 June 1802
Rank in Army,	27 Feb. 1796
Francis Holmes	13 Aug. 1802
Rank in Army,	28 Aug. 1801
Richard Philbin	29 Oct. 1802
Rank in Army,	22 Oct. 1799
Orange Balneavis	21 Dec. 1802
David Gordan..	30 May 1803
Redmond Walsh	31 May 1803
Daniel Page	1 June 1803
Geo. F. Gibson	2 June 1803
Carew Reynell..	26 June 1803
Godfrey Starck	28 June 1803
Melville Glenie	30 June 1803
Archibald Campbell ..	2 July 1803
Everard Baring	12 Nov. 1803
Rank in Army,	7 Aug. 1801
C. F. Baring	12 Nov. 1803
Richard Henry Hughes..	3 Mar. 1804
Lewis Ritter	24 Mar. 1804
Rank in Army,	17 Mar. 1804
John Boardman	25 Mar. 1804
Matthew Towes	14 May 1804
Rank in Army,	2 Dec. 1796
C. Ramsay	19 May 1804
J. Reignier	20 May 1804
J. Tumback	21 May 1804
Henry Dibbly	23 May 1804
John Watson	24 May 1804
Frederick Steitz	9 June 1804
John Blair	30 June 1804
Rank in Army,	1 Oct 1794
J. Franchini	8 Nov. 1803
Aubrey Carteret Bowers	22 Aug. 1805
Rank in Army,	26 Oct. 1804
Henry Casthall Harte ..	12 Sept. 1805
Rank in Army,	27 Feb. 1805
Francis Bretze	10 Oct. 1805
Charles Appelius	17 Oct. 1805
Edward Schultze	19 Nov. 1805
Valentine Reichard ..	20 Nov. 1805
—— Decker	23 Nov. 1805
—— Klinkerfuss	24 Nov. 1805
—— Sawarsky	25 Nov. 1805
Charles Rausch	26 Nov. 1805
Ern. A. Baron Eberstein	27 Nov. 1805
Geo. Germain	28 Nov. 1805
Godfrey de Romance ..	12 Dec. 1805

Rank and Name.	Rank in Regiment.
Lieutenants (continued)—	
Jean Bapt. J. Duchesnay	2 Jan. 1806
Richard Campbell	20 Jan. 1806
F. Duncker	21 Jan. 1806
Ernest C. Kersting	22 Jan. 1806
J. F. Galbraith	23 Jan. 1806
John Correvont	4 Feb. 1806
Henry Muller	5 Feb. 1806
—— Schriene	6 Feb. 1806
John Perry	12 Feb. 1806
Geo. Turner	13 Feb. 1806
Henry Hoffman	25 April 1806
Rank in Army,	30 Dec. 1797
Archibald Mair	19 June 1806
Rank in Army,	26 Sept. 1800
Benjamin Keyser	11 Sept. 1806
John Gregory	9 Oct. 1806
Ensigns—	
Jacobus Hojel	19 June 1803
Lewis Poincey	17 Nov. 1803
Charles Cartwright ..	17 Dec. 1803
M. Francis A. Tresson ..	19 July 1804
Rank in Army,	19 Nov. 1798
O. H. Clements	12 Jan. 1805
M. L. Inch. Duchesnay ..	9 May 1805
Wm. Simpson	23 May 1805
James Crosley Lewis ..	6 June 1805
James La Roche	25 July 1805
Rank in Army,	30 Aug. 1801
Joseph von König	29 Aug. 1805
Johannes Valtz	30 Aug. 1805
Maximilian du Chatelet	12 Sept. 1805
Thomas Liddell	17 Oct. 1805
John Panton Passley ..	31 Oct. 1805
James Wilson	16 Nov. 1805
James Cuthbert Antrobus	20 Nov. 1805
—— Muller	24 Nov. 1805
John Lyons Cane	25 Nov. 1805
Wm. Linston	27 Nov. 1805
Francis Baron Eberstein	28 Nov. 1805
James Gedley Schmidt ..	5 Feb. 1806
Frederick de Gilse	6 Feb. 1806
Charles Steitz	10 April 1806
Edm. de la Bourdonnaye	25 April 1806
Rank in Army,	16 Aug. 1805
Johann Hein. Adair ..	26 April 1806
Rank in Army,	19 Sept. 1805
Geo. Plenderleath	27 April 1806
Wm. Anderson Orgell ..	15 May 1806
—— Theballier	3 July 1806
Wm. Bidgood	25 July 1806
John Frederick Schultz ..	25 July 1806
—— Baron Thuler	27 Aug. 1806
John Green	28 Aug. 1806
John Carlos	11 Sept. 1806
—— Meadley	11 Sept. 1806
Thomas Page	9 Oct. 1806
George Ramsay	9 Oct. 1806
Paymasters—	
Francis E. Matz	2 May 1803
John Tapp	21 May 1804
Michael Byrne	19 Oct. 1804
Edward Hausler	1 Dec. 1804
George Gilbert	6 Feb. 1806
Robert Taylor-Raynes ..	10 April 1806

Rank and Name.	Rank in Regiment.
Adjutants—	
John Moore	9 Aug. 1799
Henry Dibbly	5 Feb. 1800
Rank in Army, Lieut.	20 May 1804
Godfrey Starck	24 Mar. 1804
Rank in Army, Lieut.	28 June 1803
Wm. Simpson	23 May 1805
Rank in Army, Ensign	23 May 1805
Frederick de Gilse	15 May 1806
Rank in Army, Ensign	6 Feb. 1806
John Green	28 Aug. 1806
Rank in Army, Ensign	28 Aug. 1806
Quartermasters—	
—— Kemmeter	30 Dec. 1797
Joseph Chattoway	3 July 1800
Peter Child	3 July 1801
Richard Marriott	31 Mar. 1803
Joseph Wilson	16 Aug. 1804
Geo. Frederick Stern ..	12 Oct. 1805
Surgeons—	
John Fanis	21 Dec. 1800
Thomas Jones	25 April 1805
Jacob Adolphus	25 April 1805
John Carrol	22 Aug. 1845
John Bennet	15 May 1806
Michael Edward Parker	12 June 1806
Assistant-Surgeons—	
Frederick Midike	1 Mar. 1800
H. B. Marie	22 Sept. 1802
Edward Kelly	11 Nov. 1802
Thomas Talbot	15 Jan. 1803
Wm. Thornton	23 July 1803
J. A. du Moulin	28 April 1804
Augustus Kreich	25 June 1804
Wm. Gordon	1 Jan. 1805
Charles Wehsarg	6 Feb. 1805
Franceis Madcheim	8 May 1806
D. Noble	8 May 1806

Regimentals—Red, facings blue, white lace, 2 blue stripes.

5th Rifle Battalion, green.

Agents—Messrs. Greenwood and Cox, Craig's Court.

1808.

Six Battalions.

West Indies—England—Portugal—Spain—Africa—Ireland.

Col.-in-Chief—
H.R.H. Fred., Duke of York, K.G. .. .. .. 23 Aug. 1797
Rank in Army, Field-Mar. 10 Feb. 1795

Cols.-Commandant—
Thomas Carleton .. .. 6 Aug. 1794
Rank in Army, Gen. 25 Sept. 1803
Edward Morrison .. .. 1 Jan. 1805
Rank in Army, Lt.-Gen. 25 Sept. 1805
Napier Christie Burton .. 3 Jan. 1806
Rank in Army, Lt.-Gen. 1 Jan. 1805
William Keppel .. .. 24 April 1806
Rank in Army, Lt.-Gen. 25 Sept. 1803

Rank and Name.	*Rank in Regiment.*
Cols.-Commandant (continued)—	
Sir George Prevost, Bart. .	8 Sept. 1806
Rank in Army, Maj.-Gen.	1 Jan. 1805
Hon. Edmund Phipps ..	25 Aug. 1807
Rank in Army, Maj.-Gen.	29 April 1802
Lieut.-Colonels—	
James Adolphus Harris..	16 Jan. 1788
Rank in Army, Lt.-Gen.	1 Jan. 1805
George William Ramsay .	30 Dec. 1797
Rank in Army, Col.	30 Oct. 1805
Francis, Baron de Rottenburg	30 Dec. 1797
Gabriel Gordon	9 Mar. 1802
Gervaise Rainey	20 April 1803
John Hope	30 June 1804
Rank in Army, Col.	1 Jan. 1805
Lewis Mosheim	14 Sept. 1804
Rank in Army,	29 April 1802
Edward Codd..	26 Oct. 1804
Edward Drummond ..	29 Dec. 1804
Thomas Austin	20 June 1805
Majors—	
George Mackie	8 Mar. 1802
James Lomax..	20 April 1803
James Bathurst	1 Oct. 1803
Rank in Army, Lt.-Col.	10 Oct. 1805
Anthony Wharton.. ..	26 July 1804
Rank in Army,	3 Feb. 1804
Francis St. Mart	5 Jan. 1805
William Marlton	25 July 1805
William Gabriel Davy ..	5 Feb. 1807
William Drummond ..	12 Mar. 1807
William Woodgate.. ..	13 Aug. 1807
Captains—	
George Fourneret	16 Dec. 1795
James Grant	25 April 1797
Rank in Army,	1 April 1795
John Galiffe	30 Dec. 1797
Rank in Army,	31 Oct. 1796
Anthony Rumpler.. ..	30 Dec. 1797
Ferdinand Vorstadt ..	30 Dec. 1797
Francis Gomer	30 Dec. 1797
Charles de la Houssaye Bouverie	30 Dec. 1797
Gustavus Braun	30 Dec. 1797
William J. O'Connor ..	24 Jan. 1799
Rank in Army, Major	1 Jan. 1805
Charles De Saluberry ..	10 July 1799
William Fraser	15 July 1799
Rank in Army,	26 Feb. 1797
William Fraser	25 July 1799
John William Aldred ..	19 Nov. 1800
Joseph Twigg	31 Mar. 1802
Rank in Army,	28 Mar. 1800
William Batteley	15 Mar. 1803
Rank in Army,	5 Oct. 1795
Kenelm Chandler	28 May 1803
William Plenderleath ..	29 May 1803
James M'Arthur	30 May 1803
Robert Hazen..	31 May 1803
Alexander Andrews ..	2 June 1803
Edward Norton	24 June 1803
John Campbell	25 June 1803
Donald M'Neill	25 June 1803
James Bunting	25 June 1803
—— De Mangon	25 June 1803

Rank and Name.	*Rank in Regiment.*
Captains (continued)—	
Phillip Mauriage	2 July 1803
—— Grau	12 Aug. 1803
Rank in Army,	24 Nov. 1800
John MacMahon	20 Aug. 1803
Thomas Hames	12 Nov. 1803
Nathaniel Humphries ..	6 July 1804
Charles Vigny..	1 Nov. 1804
Rank in Army,	4 Mar. 1801
Michael de Wendt.. ..	7 Dec. 1804
J. Hammelin	8 Dec. 1804
James A. Dolling	31 Jan. 1805
Jacob Jordan	28 Mar. 1805
Rank in Army,	16 Dec. 1795
Hubert de Salve	23 April 1805
Charles Kinsinger	24 April 1805
Lewis Imturn	25 April 1805
Adam Krien	23 May 1805
Alexander Livingstone ..	8 Aug. 1805
John Schoedde	19 Sept. 1805
Henry Rennells	2 Dec. 1805
Rank in Army,	13 July 1803
Frederick Imturn	3 Dec. 1805
Peter Blassiere	4 Dec. 1805
Frederick Killenbach ..	5 Dec. 1805
John Anthony Wolff ..	5 June 1806
Thomas Howard	9 Oct. 1806
Rank in Army,	20 Dec. 1804
F. Reynauld	11 Dec. 1806
William Lupton	8 Jan. 1807
Rank in Army,	23 May 1805
Thomas Farrar	22 Jan. 1807
Rank in Army,	9 July 1803
James Prevost..	26 Feb. 1807
Rank in Army,	2 Dec. 1806
Francis Cockburne.. ..	23 April 1807
Rank in Army,	3 Mar. 1804
Charles Hinckledy.. ..	7 May 1807
John Henry Ellington ..	25 June 1807
Rank in Army,	12 June 1800
Richard Henry Shaw ..	16 July 1807
Edward Purdon	27 Aug. 1807
William Henry Virgo ..	17 Sept. 1807
John Boardman	29 Oct. 1807
Lieutenants—	
James Erskine Bell ..	8 Oct. 1799
John Douglas Plancher..	11 July 1800
Benjamin Rogers	14 July 1800
Charles du Sable	20 July 1800
Anthony Stamba	25 July 1800
—— Mertens..	28 July 1800
Henry Petrie	30 July 1800
C. W. H. Koch	2 Aug. 1800
Philip Myers	5 Aug. 1800
George Henry Zulke ..	6 Aug. 1800
William Friess..	8 Aug. 1800
Charles Dixon Green ..	14 Aug. 1800
Florence M'Carthy.. ..	16 Oct. 1800
Robert Kelly	17 Oct. 1800
John Moore	22 Oct. 1800
Anthony Suasso	27 Oct. 1800
Henry Fischbach	28 Jan. 1801
William Walther	25 April 1802
Rank in Army,	28 June 1802
Alexander McKenzie ..	25 June 1802
Rank in Army,	27 Feb. 1796

Rank and Name.	Rank in Regiment.
Lieutenants (continued)—	
Francis Holmes	13 Aug. 1802
Rank in Army,	28 Aug. 1801
Richard Philbin	29 Oct. 1802
Rank in Army,	22 Oct. 1799
David Gordon..	30 May 1803
Redmond Walsh	31 May 1803
Daniel Page	1 June 1803
George F. Gibson	2 June 1803
Carew Reynell	26 June 1803
Melville Glenie	30 June 1803
Archibald Campbell ..	2 July 1803
Everard Baring	12 Nov. 1803
Rank in Army,	7 Aug. 1801
C. F. Baring	22 Nov. 1803
Richard Henry Hughes..	3 Mar. 1804
Lewis Ritter	24 Mar. 1804
Rank in Army,	17 Mar. 1804
George Ramsay	19 May 1804
Jacob Regnier	20 May 1804
J. Tumback	21 May 1804
Henry Dibby	23 May 1804
John Watson	24 May 1804
Frederick Steitz	9 June 1804
John Blair	30 June 1804
Rank in Army,	1 Oct. 1794
J. Franchini	8 Nov. 1804
Aubrey Carteret Bowers .	22 Aug. 1805
Rank in Army,	26 Oct. 1804
Henry Cashell Harte ..	12 Sept. 1805
Rank in Army,	27 Feb. 1805
Francis Beretze	10 Oct. 1805
Charles Appelius	17 Oct. 1805
Edward Schultze	19 Nov. 1805
Valentine Reichard . ..	20 Nov. 1805
—— Deckner..	23 Nov. 1805
Valentine Klinkerfuss ..	24 Nov. 1805
—— Sawarsky	25 Nov. 1805
Charles Rausch	26 Nov. 1805
Ern. A. Baron Eberstein	27 Nov. 1805
George Germain	28 Nov. 1805
Godfrey de Romance ..	12 Dec. 1805
Jean. Bapt. J. Duchesnay	2 Jan. 1806
Richard Campbell	20 Jan. 1806
Frederick Duncker.. ..	21 Jan. 1806
Ernest Charles Kersting	22 Jan. 1806
John Correvont	4 Feb. 1806
Henry Muller	5 Feb. 1806
Frederick Schriene.. ..	6 Feb. 1806
John Perry	12 Feb. 1806
Henry Hoffman	25 April 1806
Rank in Army,	30 Dec. 1797
Benjamin Keyser	11 Sept. 1806
John Gregory	23 Oct. 1806
O. H. Clements	11 Dec. 1806
Alexander Webster ..	7 May 1807
Rank in Army,	27 Aug. 1803
John Fitzgerald	12 June 1807
Rank in Army,	11 Aug. 1804
John Baden	3 Sept. 1807
Rank in Army,	30 Dec. 1797
Andrew Skene..	1 Oct. 1807
Rank in Army,	8 Aug. 1805
M. F. A. Tresson	29 Nov. 1807
M. L. J. Duchesnay ..	30 Nov. 1807
William Simpson	1 Dec. 1807

Rank and Name.	Rank in Regiment.
Lieutenants (continued)—	
Joseph von Konig	2 Dec. 1807
M. du Chatelet	3 Dec. 1807
Thomas Liddell	4 Dec. 1807
John P. Passley	5 Dec. 1807
James Wilson..	6 Dec. 1807
J. C. Antrobus	7 Dec. 1807
Henry Muller..	8 Dec. 1807
William Linston	9 Dec. 1807
Francis Baron Eberstein	10 Dec. 1807
Ensigns—	
Jacobus Hojel..	19 June 1803
Lewis Poincey..	17 Nov. 1803
James Godley Schmidt ..	5 Feb. 1806
Frederick de Gilse	6 Feb. 1806
Cl des Steiby..	10 April 1806
Johann Hein Adair.. ..	26 April 1806
Rank in Army,	19 Sept. 1805
George Plenderleath ..	27 April 1806
Wm. Anderson Orgell ..	15 May 1806
William Bidgood	25 July 1806
John Frederick Schultz..	25 July 1806
Baron Thuler	27 Aug. 1806
John Carlos	11 Sept. 1806
George Meadley	11 Sept. 1806
George Ramsay	30 Oct. 1806
Frederick Strobeck.. ..	20 Nov. 1806
J. Pooler..	11 Dec. 1806
John Sprecher	22 Jan. 1807
Isaac Rabateau d'Arcy ..	15 April 1807
William Wynne	16 April 1807
—— Zache	23 April 1807
William Hake..	25 June 1807
John Joyce	2 July 1807
Daniel Faries	6 Aug. 1807
James Lewis	27 Aug. 1807
Richard Grant..	9 Sept. 1807
John Schwartz	10 Sept. 1807
Charles Lorentz	1 Oct. 1807
Julius von Boeck	7 Dec. 1807
John Louis Barbaz.. ..	8 Dec. 1807
—— Baron Plesse.. ..	9 Dec. 1807
—— de Bree	10 Dec. 1807
John Frederick Schultz..	11 Dec. 1807
Andrew Ellison	
Paymasters—	
John Tapp	21 May 1804
Edward Hansler	1 Dec. 1806
George Gilbert	6 Feb. 1804
Robert Taylor Raynes ..	10 April 1806
George Robertson	15 Oct. 1807
Adjutants—	
John Moore	9 Aug. 1799
Rank in Army, Lieut.	22 Oct. 1800
Henry Dibbly..	5 Feb. 1800
Rank in Army, Lieut.	23 May 1804
William Simpson	23 May 1805
Rank in Army, Lieut.	1 Dec. 1807
Frederick de Gilse.. ..	15 May 1806
Rank in Army, Ensign	6 Feb. 1806
Frederick Strobeck.. ..	20 Nov. 1806
Rank in Army, Ensign	20 Nov. 1806
—— Lachs	24 April 1807
Rank in Army, Ensign	23 April 1807

Rank and Name. *Rank in Regiment.*

Quartermasters—
J. Adolphus Kemmeter.. 30 Dec. 1797
Joseph Chattoway .. .. 3 July 1800
Peter Child .. .. .. 3 July 1801
Richard Marriott .. .. 31 Mar. 1803
Joseph Wilson .. .. 25 May 1804
George Frederick Stern.. 12 Oct. 1805

Surgeons—
John Faries .. .. .. 21 Dec. 1800
Jacob Adolphus .. .. 5 Oct. 1804
Thomas Jones.. .. .. 25 April 1805
John Carrol .. .. .. 22 Aug. 1805
John Bennett .. .. .. 15 May 1806
Michael Edward Parker.. 12 June 1806

Assistant-Surgeons—
Frederick Midike .. .. 1 Mar. 1800
H. B. Marie .. .. .. 22 Sept. 1802
Edward Kelly.. .. .. 11 Nov. 1802
Thomas Talbot .. .. 15 Jan. 1803
William Thornton .. .. 23 July 1803
J. A. du Moulin .. .. 28 April 1804
Augustus Kreich .. .. 25 June 1804
William Gordon .. .. 1 Jan. 1805
Charles Wehsarg .. .. 6 Feb. 1805
Francis Madeheim .. .. 8 May 1806
A. B. Ross .. .. .. 29 Oct. 1807

Regimentals—Red, facings blue, white lace, 2 blue stripes.

5th Rifle Battalion, green.

Agents—Messrs. Greenwood, Cox, and Co., Craig's Court.

1809.

Six Battalions.

West Indies—England—Spain.

Col.-in-Chief—
H.R.H. Fredk., Duke of York, K.G... .. .. 23 Aug. 1797
Rank in Army, Field-Mar. 10 Feb. 1795

Cols.-Commandant—
Thomas Carleton .. .. 6 Aug. 1794
Rank in Army, Gen. 25 Sept. 1803
Edward Morrison .. .. 1 Jan. 1805
Rank in Army, Lt.-Gen. 1 Jan. 1805
Napier Christie Burton.. 3 Jan. 1806
Rank in Army, Lt.-Gen. 1 Jan. 1805
William Keppel .. .. 24 April 1806
Rank in Army, Lt.-Gen. 25 Sept. 1803
Sir George Prevost, Bart. 8 Sept. 1806
Rank in Army, Maj.-Gen. 1 Jan. 1805
Hon. Edmund Phipps .. 25 Aug. 1807
Rank in Army, Lt.-Gen. 25 April 1808

Lieut.-Colonels—
John Adolphus Harris .. 16 Jan. 1788
Rank in Army, Lt.-Gen. 1 Jan. 1805
George William Ramsay 30 Dec. 1797
Rank in Army, Col. 30 Oct. 1805

Rank and Name. *Rank in Regiment.*

Lieut.-Colonels (continued)—
Francis, Baron de Rottenburg .. .. 30 Dec. 1797
Rank in Army, Col. 1 Jan. 1805
John Hope .. .. .. 30 June 1804
Rank in Army, Col. 1 Jan. 1805
Lewis Mosheim .. .. 14 Sept. 1804
Rank in Army, 29 April 1802
Edward Codd .. .. .. 26 Oct. 1804
Thomas Austin .. .. 20 June 1805
Paul Anderson .. .. 14 Jan. 1808
Rank in Army, 17 Oct. 1805
Fra. Ger., Viscount Lake 10 May 1808
Rank in Army, Col. 25 April 1808
William Dowdeswell .. 2 June 1808
Rank in Army, Maj.-Gen. 25 Sept. 1803
George Mackie .. .. 22 Dec. 1808

Majors—
James Lomax .. .. .. 20 April 1803
James Bathurst .. .. 1 Oct. 1803
Rank in Army. Lt.-Col. 10 Oct. 1805
Anthony Wharton .. .. 26 July 1804
Rank in Army, 3 Feb. 1804
Francis St. Mart .. .. 5 Jan. 1805
William Marlton .. .. 25 July 1805
William Gabriel Davy .. 5 Feb. 1807
William Drummond .. 12 Mar. 1807
William Woodgate.. .. 13 Aug. 1807

Captains—
George Fourneret .. .. 16 Dec. 1795
Rank in Army, Major 25 April 1808
John Bradshaw .. .. 5 April 1796
Rank in Army, Major 25 April 1808
James Grant .. .. .. 25 April 1797
Rank in Army, Major 25 April 1808
John Galiffe .. .. .. 30 Dec. 1797
Rank in Army, Major 25 April 1808
Anthony Rumpler .. .. 30 Dec. 1797
Francis Gomer .. .. 30 Dec. 1797
Rank in Army, Major 9 June 1808
Charles de la Houssaye Bouverie .. .. .. 30 Dec. 1797
Gustavus Braun .. .. 30 Dec. 1797
William J. O'Connor .. 24 Jan. 1799
Rank in Army, Major 1 Jan. 1805
Charles De Saluberry .. 10 Jan. 1799
William Fraser .. .. 15 Jan. 1799
Rank in Army, 26 Feb. 1797
William Fraser .. .. 25 Jan. 1799
John William Aldred .. 19 Nov. 1800
William Batteley .. .. 15 Mar. 1803
Rank in Army, Major 25 April 1808
Kenelm Chandler .. .. 28 May 1803
William Plenderleath .. 29 May 1803
James M'Arthur .. .. 30 May 1803
Robert Hazen .. .. .. 31 May 1803
Alexander Andrews .. 2 June 1803
Edward Norton .. .. 24 June 1803
Donald O'Neill .. .. 25 June 1803
James Bunting .. .. 25 June 1803
Lewis de Mangon .. .. 25 June 1803
Phillip Mauriage .. .. 2 July 1803
George Grau .. .. .. 12 Aug. 1803
Rank in Army, 24 Nov. 1803

Rank and Name.	*Rank in Regiment.*
Captains (continued)—	
John MacMahon	20 Aug. 1803
Thomas Hames	12 Nov. 1803
Nathaniel Humphries ..	6 July 1804
Charles Vigny..	1 Nov. 1801
Rank in Army,	4 Mar. 1801
Michael de Wendt.. ..	7 Dec. 1804
James A. Dolling	31 Jan. 1805
Jacob Jordan	28 Mar. 1805
Rank in Army, Major	25 April 1808
Hubert de Salve	23 April 1805
Charles Kinsinger	24 April 1805
Lewis Imturn	25 April 1805
Adam Krien	23 May 1805
Alexander Livingstone ..	8 Aug. 1805
John Schoedde	19 Sept. 1805
Henry Rennells	2 Dec. 1805
Rank in Army,	13 July 1803
Frederick Imturn	3 Dec. 1805
Peter Blassiere	4 Dec. 1805
Frederick Kellenbach ..	5 Dec. 1805
John Anthony Wolff ..	5 June 1806
Thomas Howard	9 Oct. 1806
Rank in Army,	20 Dec. 1804
Galenius Reynauld.. ..	11 Dec. 1806
William Lupton	8 Jan. 1807
Rank in Army,	23 May 1805
Thomas Farrar	22 Jan. 1807
Rank in Army,	9 July 1803
James Prevost..	26 Feb. 1807
Rank in Army,	2 Dec. 1806
Francis Cockburne.. ..	23 April 1807
Rank in Army,	3 Mar. 1804
Charles Hinckledy.. ..	7 May 1807
Edward Purdon	27 Aug. 1807
William Henry Virgo ..	17 Sept. 1807
John Boardman	29 Oct. 1807
James Erskine Bell ..	20 Jan. 1808
John D. Plancher	21 Jan. 1808
Benjamin Rogers	12 May 1808
Alexander Campbell ..	15 May 1808
C. Frederick	6 Oct. 1808
George Grigby	20 Oct. 1808
Lieutenants—	
Charles du Sable	20 July 1800
Anthony Stamba	25 July 1800
Henry Petrie	30 July 1800
C. W. H. Koch	2 Aug. 1800
Phillip Myer	5 Aug. 1800
George Henry Zulke ..	6 Aug. 1800
William Friess	8 Aug. 1800
Charles Dixon Green ..	14 Aug. 1800
Florence M'Carthy.. ..	16 Oct. 1800
Robert Kelly	17 Oct. 1800
John Moore	22 Oct. 1800
Anthony Suasso	27 Oct. 1800
Henry Fischbach	28 Jan. 1801
William Walther	25 April 1802
Rank in Army,	28 June 1800
Alexander McKenzie ..	25 June 1802
Rank in Army,	27 Feb. 1796
Francis Holmes	13 Aug. 1802
Rank in Army,	28 Aug. 1801
Richard Philbin	29 Oct. 1802
Rank in Army,	22 Oct. 1799
David Gordon..	30 May 1803

Rank and Name.	*Rank in Regiment.*
Lieutenants (continued)—	
Daniel Page	1 June 1803
George F. Gibson	2 June 1803
Carew Reynell..	26 June 1803
Archibald Campbell ..	2 July 1803
Everard Baring	12 Nov. 1803
Rank in Army,	7 Aug. 1801
C. T. Baring	12 Nov. 1803
Richard Henry Hughes..	3 Mar. 1804
Lewis Ritter	24 Mar. 1804
Rank in Army,	17 Mar. 1804
George Ramsay	19 May 1804
Jacob Reignier..	20 May 1804
J. Tumback	21 May 1804
Henry Dibbly..	23 May 1804
John Watson	24 May 1804
Frederick Steitz	9 June 1804
John Blair	30 June 1804
Rank in Army,	1 Oct. 1794
John Franchini	8 Nov. 1804
Aubrey Carteret Bowers .	22 Aug. 1805
Rank in Army,	26 Oct. 1804
Henry Cashell Harte ..	12 Sept. 1805
Rank in Army,	27 Feb. 1805
Francis Beretze	10 Oct. 1805
Charles Appelius	17 Oct. 1805
Edward Schultze	19 Nov. 1805
Valentine Reichard . ..	20 Nov. 1805
Charles Deckner	23 Nov. 1805
Valentine Klinkerfuss ..	24 Nov. 1805
Charles Sawatsky	25 Nov. 1805
Charles Rausch	26 Nov. 1805
Ern. A. Baron Eberstein	27 Nov. 1805
George Germain	28 Nov. 1805
Godfrey de Romance ..	12 Dec. 1805
Frederick Duncker.. ..	21 Jan. 1806
Ernest Charles Kersting .	22 Jan. 1806
John Correvont	4 Feb. 1806
Henry Muller..	5 Feb. 1806
Frederick Schriene.. ..	6 Feb. 1806
John Perry	12 Feb. 1806
Henry Hoffman	25 April 1806
Rank in Army,	30 Dec. 1797
Alexander Webster ..	7 May 1807
Rank in Army,	27 Aug. 1803
John Fitzgerald	12 June 1807
Rank in Army,	11 Aug. 1804
M. Francis A. Tresson ..	29 Nov. 1807
William Simpson	1 Dec. 1807
Joseph von Konig.. ..	2 Dec. 1807
Maximilian du Chatelet..	3 Dec. 1807
John Panton Passley ..	5 Dec. 1807
James Wilson..	6 Dec. 1807
John Cuthbert Antrobus	7 Dec. 1807
William Linston	9 Dec. 1807
Francis Baron Eberstein .	10 Dec. 1807
D. C. Brown	14 Jan. 1808
Colin Campbell	18 Feb. 1808
Rank in Army,	3 Sept. 1795
James Godley Schmidt ..	5 May 1808
Robert Mitchell	22 Sept. 1808
Robert Thoburn	12 Jan. 1809
Ensigns—	
Lewis Poincey..	17 Nov. 1803
Frederick de Gilse	6 Feb. 1806
Charles Steitz	10 April 1806

Rank and Name.	Rank in Regiment.
Ensigns (continued)—	
Johann Hein. Adair ..	26 April 1806
Rank in Army,	19 Sept. 1805
George Plenderleath ..	27 April 1806
William Anderson Orgill	15 May 1806
William Bidgood	25 July 1806
John Carlos	11 Sept. 1806
George Meadley	11 Sept. 1806
George Ramsay	30 Oct. 1806
Frederick Strobeck.. ..	20 Nov. 1806
John S. de Bernegg ..	22 Jan. 1807
Isaac Raboteau d'Arcy ..	15 April 1807
William Wynne	16 April 1807
Andrew Lache	23 April 1807
John Joyce	2 July 1807
Daniel Faries	6 Aug. 1807
James Lewis	27 Aug. 1807
Charles Lorentz	1 Oct. 1807
Julius von Boeck	7 Dec. 1807
John Louis Barbaz.. ..	8 Dec. 1807
—— de Bree	10 Dec. 1807
Andrew Ellison	25 Dec. 1807
R. B. Hislop	14 Jan. 1808
Leopold de Froger.. ..	15 Jan. 1808
William Gregory	3 Mar. 1808
William Morgenthal ..	21 April 1808
J. T. Allinson..	19 May 1808
Rank in Army,	21 April 1808
J. Pelt	19 May 1808
Mathew Furst..	23 June 1808
James Fontaine	14 July 1808
Richard Pasley	8 Sept. 1808
George Robinson	15 Sept. 1808
—— Crozier	19 Oct. 1801
Edward M'Arthur	27 Oct. 1808
Augustine F. Evans ..	19 Nov. 1808
Rank in Army,	10 Mar. 1808
Von Stein Altenstein ..	19 Jan. 1809
Paymasters—	
Edward Hansler	1 Dec. 1804
George Gilbert	6 Feb. 1806
Robert Taylor Raynes ..	10 April 1806
George Robertson	15 Oct. 1807
Patrick Heyns..	19 Jan. 1809
Adjutants—	
John Moore	9 Aug. 1799
Rank in Army, Lieut.	22 Oct. 1800
Henry Dibbly..	5 Feb. 1800
Rank in Army, Lieut.	23 May 1804
William Simpson	23 May 1805
Rank in Army, Lieut.	1 Dec. 1807
Frederick de Gilse.. ..	15 May 1806
Rank in Army, Ensign	6 Feb. 1806
Frederick Strobeck.. ..	20 Nov. 1806
Rank in Army, Ensign	20 Nov. 1806
Andrew Lachs	23 April 1807
Rank in Army, Ensign	23 April 1807
Quartermasters—	
J. Adolphus Kemmeter..	30 Dec. 1797
Joseph Chattoway.. ..	3 July 1800
Joseph Wilson	25 May 1804
George Fred. Stern ..	12 Oct. 1805
Augustus Hennerhofer ..	25 Nov. 1807
Henry Heartsoake	25 Nov. 1808
John Faries	21 Dec. 1800

Rank and Name.	Rank in Regiment.
Surgeons—	
John Carroll	22 Aug. 1805
John Bennett	15 May 1806
Michael Edward Parker .	12 June 1806
Thomas O'Mealy	6 Oct. 1808
Edward Doughty	3 Nov. 1808
Assistant-Surgeons—	
Frederick Midike	1 Mar. 1800
William Marie..	22 Sept. 1802
James du Moulin	28 April 1804
William Gordon	1 Jan. 1805
Charles Wehsarg	6 Feb. 1805
Francis Madeheim.. ..	8 May 1806
A. B. Ross	29 Oct. 1807
Robert Punshon	2 Feb. 1809

Regimentals—Red, facings blue, white lace, 2 blue stripes.

5th Rifle Battalion, green.

Agents—Messrs. Greenwood, Cox, & Co., Craig's Court.

1810.

Six Battalions.

West Indies—England—Spain.

Col.-in-Chief—	
H.R.H. the Duke of York, K.G., K.B..	23 Aug. 1797
Rank in Army, Field-Mar.	10 Feb. 1795
Cols.-Commandant—	
T. Carleton	6 Aug. 1794
Rank in Army, Gen.	25 Sept. 1803
E. Morrison	1 Jan. 1805
Rank in Army, Lt.-Gen.	1 Jan. 1805
N. C. Burton	3 Jan. 1806
Rank in Army, Lt.-Gen.	1 Jan. 1805
W. Keppel	24 April 1806
Rank in Army, Lt.-Gen.	25 Sept. 1803
Sir G. Prevost, Bart. ..	8 Sept. 1806
Rank in Army, Maj.-Gen.	1 Jan. 1805
Hon. E. Phipps	25 Aug. 1807
Rank in Army, Lt.-Gen.	25 April 1808
Lieut.-Colonels—	
J. A. Harris	16 Jan. 1788
Rank in Army, Lt.-Gen.	1 Jan. 1805
G. W. Ramsay	30 Dec. 1797
Rank in Army, Col.	30 Oct. 1805
Fra. Baron de Rottenburg	30 Dec. 1797
Rank in Army, Col.	1 Jan. 1805
J. Hope	30 June 1794
Rank in Army, Col.	1 Jan. 1805
Lewis Mosheim	14 Sept. 1804
Rank in Army,	29 April 1802
Edward Codd..	26 Oct. 1804
T. Austin	20 June 1805
P. Anderson	14 Jan. 1808
Rank in Army,	17 Oct. 1805
F. Viscount Lake	10 May 1808
Rank in Army, Col.	25 April 1808
W. Dowdeswell	2 June 1808
Rank in Army, M.-Gen.	25 Sep. 1803

Rank and Name.	*Rank in Regiment.*
Lieut.-Colonels (continued)—	
G. Mackie	22 Dec. 1808
Wm. Williams	15 Nov. 1809
Anthony Wharton	16 Aug. 1810
Majors—	
F. St. Mart	5 Jan. 1805
W. Marlton	25 July 1805
W. Woodgate	13 Aug. 1807
G. Fourneret	9 Feb. 1809
Rank in Army,	25 April 1808
James Grant	8 Nov. 1809
Rank in Army,	25 April 1808
J. F. Fitzgerald	9 Nov. 1809
Rank in Army,	25 Sept. 1803
John Galiffe	15 Mar. 1810
Rank in Army,	25 April 1808
Robert Hazen	14 June 1810
A. Rumpler	16 Aug. 1810
Captains—	
C. D. H. Bouverie	
Gustav. Brown	
W. J. O'Connor	24 Jan. 1799
Rank in Army, Major	1 Jan. 1805
C. De Saluberry	10 July 1799
W. Fraser	25 July 1799
Rank in Army, Major	25 Oct. 1809
J. W. Aldred	19 Nov. 1800
W. Batteley	15 Mar. 1803
Rank in Army, Major	25 April 1808
K. Chandler	28 May 1803
W. Plenderleath	29 May 1803
Alexander Andrews ..	2 June 1803
Edward Norton	24 June 1803
James Bunting	25 June 1803
L. de Mangon	25 June 1803
P. Mauriage	2 July 1803
George Grau	24 Nov. 1803
J. MacMahon	20 Aug. 1803
Thomas Hames	12 Nov. 1803
N. Humphries	6 July 1804
Charles Vigny	4 Mar. 1801
M. de Wendt	7 Dec. 1804
J. Jordan	
H. de Salve	23 April 1805
C. Kinsinger	24 April 1805
Lewis Imthurn	25 April 1805
Adam Krien	23 May 1805
A. Livingstone	8 Aug. 1805
J. Schoedde	19 Sept. 1805
H. Rennells	13 July 1805
F. Imturn	3 Dec. 1805
P. Blassiere	4 Dec. 1805
J. A. Wolff	5 Jan. 1806
Thomas Howard	20 Dec. 1804
G. A. Reynauld	11 Dec. 1806
W. Lupton	23 May 1805
J. Prevost	2 Dec. 1806
F. Cockburn	3 Mar. 1804
C. Hinckleday	7 May 1807
E. Purdon	27 Aug. 1807
J. Boardman	29 Oct. 1807
J. E. Bell	20 Jan. 1808
J. D. Plancher	21 Jan. 1808
Benjamin Rogers	12 May 1808
Alexander Campbell ..	15 May 1808

Rank and Name	*Rank in Regiment.*
Captains (continued)—	
A. Ligertwood	30 Mar. 1809
C. H. Tyler	20 April 1809
T. R. Swyney	23 May 1805
C. du Sable	29 June 1809
Anthony Stamba	10 Oct. 1809
Henry Petrie	11 Oct. 1809
C. W. H. Koch	12 Oct. 1809
Philip Myer	23 Nov. 1809
C. Mackenzie	12 Dec . 1799
G. H. Zulke	11 Jan. 1810
J. Coningham	23 Jan. 1810
F. M'Carthy	24 May 1810
W. J. Alexander	12 July 1810
Robert Kelly	26 Aug. 1810
Archibald Taylor	20 Sep. 1810
Lieutenants—	
William Friess	8 Aug. 1800
John Moore	22 Oct. 1800
Anthony Suasso	27 Oct. 1800
H. Fischbach	28 Jan. 1801
W. Walther	28 June 1800
F. Holmes	28 Aug. 1801
R. Philbin	22 Oct. 1799
David Gordon	30 May 1803
Daniel Page	1 June 1803
G. F. Gibson	2 June 1803
Carew Reynell	26 June 1803
E. Baring	7 Aug. 1801
C. F. Baring	12 Nov. 1803
R. H. Hughes	3 Mar. 1804
Lewis Ritter	17 Mar. 18 4
J. Regnier	20 May 1804
J. Trumback	21 May 1804
H. Dibbly	23 May 1804
John Watson	24 May 1804
Frederick Stitz	9 June 1804
John Blair	1 Oct. 1794
J. Franchine	8 Nov. 1804
A. C. Bowers	26 Oct. 1804
H. C. Harte	27 Feb. 1805
Francis Beritz	10 Oct. 1805
Charles Appelius	17 Oct. 1805
Valentine Reichard ..	20 Nov. 1805
Charles Deckner	23 Nov. 1805
Valentine Klinkerfuss ..	24 Nov. 1805
C. Sawatsky	25 Nov. 1805
Charles Rausch	26 Nov. 1805
E. A. Baron Eberstein ..	27 Nov. 1805
George Germain	28 Nov. 1805
Frederick Duncker ..	21 Jan. 1806
J. F. Galbraith	23 Jan. 1806
John Correvont	4 Feb. 1806
Frederick Schriene	6 Feb. 1806
John Perry	12 Feb. 1806
H. Hoffmann	30 Dec. 1797
Alexander Webster ..	27 Aug. 1803
J. Fitzgerald	11 Aug. 1804
M. F. A. Tresson	29 Nov. 1807
W. Simpson	1 Dec. 1807
Joseph von König	2 Dec. 1807
M. du Charelet	3 Dec. 1807
John P. Passeley	5 Dec. 1807
James Wilson	6 Dec. 1807
Henry Muller	8 Dec. 1807
William Linstow	9 Dec. 1807

Rank and Name.	Rank in Regiment.
Lieutenants (continued)—	
F. Baron Eberstein	10 Dec. 1807
D. C. Brown	14 Jan. 1808
Colin Campbell	3 Sept. 1795
James G. Schmidt	5 May 1808
Robert Mitchell	22 Sept. 1808
R. S. Redman	25 Feb. 1808
F. de Gilse	Adjt. 26 Sept. 1809
Charles Steiby	27 Sept. 1809
J. H. Adair	28 Sept. 1809
John Carlos	29 Sept. 1809
F. Strobeck	Adjt. 30 Sept. 1809
J. S. de Bernegg	1 Oct. 1809
Isaac R. D'Arcy	2 Oct. 1809
William Wynne	3 Oct. 1809
Andrew Lachs	Adjt. 4 Oct. 1809
John Joyce	5 Oct. 1809
Daniel Faries	6 Oct. 1809
James Lewis	7 Oct. 1809
Jul. von Boeck	9 Oct. 1809
J. Louis Barbaz	10 Oct. 1809
—— de Bree	11 Oct. 1809
Andrew Ellison	12 Oct. 1809
R. B. Hislop	29 Oct. 1809
Leo. de Froger	30 Oct. 1809
William Gregory	31 Oct. 1809
W. Morgenthal	S. 1 Nov. 1809
J. T. Allinson	2 Nov. 1809
J. Pelt	3 Nov. 1809
Matthew Furst	4 Nov. 1809
James Fontane	5 Nov. 1809
Richard Pasley	6 Nov. 1809
George Robinson	7 Nov. 1809
J. F. Crozier	8 Nov. 1809
Anthony F. Evans	9 Nov. 1809
John Altenstein	17 Feb. 1810
John Hearn	18 Feb. 1810
Peter Kennedy	19 Feb. 1810
Alexander Rule	20 Feb. 1810
Thomas Sheridan	22 Feb. 1810
Thomas Jack	23 Feb. 1810
Thomas Smith	24 Feb. 1810
Hector Downie	25 Feb. 1810
M. De Ravarier	26 Feb. 1810
E. Fitzgerald	27 Feb. 1810
Robert Ellison	28 Feb. 1810
George F. Stern	1 Mar. 1810
John Mackay	3 Mar. 1810
Benjamin Webster	4 Mar. 1810
Andrew Leitch	5 Mar. 1810
Richard Gore	6 Mar. 1810
Abraham Myers	7 Mar. 1810
John Trewren	8 Mar. 1810
E. F. Pirch	1 Feb. 1807
James Roberts	24 May 1809
W. Goldsmith	11 June 1810
M. Cottnam	12 June 1810
Richard Hilliard	13 June 1810
Sylvester O'Hehir	14 June 1810
Stephen Major	26 July 1810
John Blundell	5 May 1808
J. B. Donnelly	16 Aug. 1810
Peter Eason	8 Oct. 1810
Thomas Marsh	9 Oct. 1810
Stephen Price	10 Oct. 1810
T. P. Conway	11 Oct. 1810
Lieutenants (continued)—	
John Couper	12 Oct. 1810
J. J. Sargent	13 Oct. 1810
Samuel Kerr	14 Oct. 1810
William Rind	15 Oct. 1810
Michael Kent	16 Oct. 1810
Samuel Sargent	17 Oct. 1810
M. M'Namara	18 Oct. 1810
Ensigns—	
V. S. Altenstein	19 Jan. 1809
—— Erdberg	29 Sept. 1809
John Gowen	9 Oct. 1809
Eugene Downing	2 Nov. 1809
Thomas Webb	3 Nov. 1809
Richard Saunders	4 Nov. 1809
David Lecount	5 Nov. 1809
Silvanus Johes	9 Nov. 1809
T. M'Mahon	15 Nov. 1809
—— Larbusch	16 Nov. 1809
F. P. N. de Kruger	30 Nov. 1809
—— de Ingersleben	14 Dec. 1809
E. Burghaagen	24 Jan. 1810
A. P. de Borgh	7 Mar. 1810
C. J. de Franciosi	8 Mar. 1810
Andrew Vieusseux	22 Mar. 1810
John Taylor	7 Dec. 1809
William Rafter	22 Sept. 1808
—— de Schanz	16 May 1810
J. B. Gaff	17 May 1810
L. V. Fleischhut	11 June 1810
C. W. Bretthauer	12 June 1810
R. H. L. Schloffer	13 June 1810
John Beaumont	28 June 1810
Peter Broetz	12 July 1810
A. F. de Breuney	26 July 1810
Francis Allen	16 Aug. 1810
Frederick Pictet	8 Oct. 1810
D. Drummond	9 Oct. 1810
John Beevor	11 Oct. 1810
Robert Atkinson	12 Oct. 1810
J. Fleeson	13 Oct. 1810
William Magee	14 Oct. 1810
Henry Hudson	16 Oct. 1810
W. H. Rose	17 Oct. 1810
John Hargrove	18 Oct. 1810
Joseph Faircloth	25 Oct. 1810
Paymasters—	
Edward Hansler	1 Dec. 1804
George Gilbert	6 Feb. 1806
Patrick Heyne	19 Jan. 1809
Henry Jackson	12 Oct. 1809
G. M. Slade	19 Oct. 1809
R. B. Fisher	19 July 1810
Adjutants—	
John Moore	9 Aug. 1799
Rank in Army, Lieut.	22 Oct. 1800
Henry Dibbly	5 Feb. 1800
Rank in Army, Lieut.	23 May 1804
W. Simpson	23 May 1805
Rank in Army, Lieut.	1 Dec. 1807
F. de Gilse	18 May 1806
Rank in Army, Lieut.	26 Sept. 1809
F. Strobeck	20 Nov. 1806
Rank in Army, Lieut.	30 Sept. 1809
And. Lachs	23 April 1807
Rank in Army, Lieut.	4 Oct. 1809

Rank and Name.	Rank in Regiment.
Quartermasters—	
James A. Kemmeter ..	30 Dec. 1797
J. Chattoway	3 July 1800
J. Wilson	25 May 1804
A. Hennerhofer	25 Nov. 1807
H. Heartsoake	25 Nov. 1808
—— Verbregge	30 Mar. 1809
Surgeons—	
John Faries	21 Dec. 1800
William Ireland	29 June 1809
W. B. Morle	2 Nov. 1809
J. Morris	11 Jan. 1810
John Bennett	15 May 1806
James du Moulin	1 Feb. 1810
Assistant-Surgeons—	
Frederick Midike	1 Mar. 1800
Charles Wehsarg	6 Feb. 1805
A. B. Ross	10 Sep. 1807
Robin Ayton	1 May 1806
L. W. Whitestone	28 Mar. 1809
Thomas Conelly	8 June 1809
J. D. Hibbert	12 Oct. 1809
J. H. Walker	2 Nov. 1809
George M'Dermott ..	2 Nov. 1809
George Meade	26 April 1810
William Morrison	19 July 1810
C. G. Berger	18 Oct. 1810

Regimentals—Red, facings blue, white lace, 2 blue stripes.

5th Rifle Battalion, green.

Agents—Messrs. Greenwood, Cox, and Co., Craig's Court.

1811.

Six Battalions.

England—Africa—West Indies—Spain.

Rank and Name.	Rank in Regiment.
Col.-in-Chief—	
H.R.H. the Duke of York, K.G., K.B.	23 Aug. 1797
Rank in Army, Field-Marshal	10 Feb. 1795
Cols.-Commandant—	
T. Carleton	6 Aug. 1794
Rank in Army, Gen.	25 Sept. 1803
E. Morrison	1 Jan. 1805
Rank in Army, Lt.-Gen.	1 Jan. 1805
N. C. Burton	3 Jan. 1806
Rank in Army, Lt.-Gen.	1 Jan. 1805
Sir J. Prevost, Bart. ..	8 Sept. 1806
Rank in Army, Maj.-Gen.	1 Jan. 1805
H. E. Phipps	25 Aug. 1807
Rank in Army, Lt.-Gen.	25 April 1808
Ar. Whetham	7 Feb. 1811
Rank in Army, Maj. Gen.	1 Jan. 1805
Lieut.-Colonels—	
J. A. Harris	16 Jan. 1788
Rank in Army, Lt.-Gen.	1 Jan. 1805
G. W. Ramsay	30 Dec. 1797
Rank in Army, Col.	30 Oct. 1805
F. Baron de Rottenburg	30 Dec. 1797
Rank in Army, Maj.-Gen.	25 July 1810
Lieut.-Colonels (continued)—	
J. Hope	30 June 1804
Rank in Army, M-Gen.	25 July 1810
Edw. Codd	26 Oct. 1804
T. Austin..	20 June 1805
P. Anderson	14 Jan. 1808
Rank in Army,	17 Oct. 1805
F. Viscount Lake	10 May 1808
Rank in Army, Col.	25 April 1808
W. Dowdeswell	2 June 1808
Rank in Army, Lt.-Gen.	25 July 1810
G. Mackie	22 Dec. 1808
Wm. Williams	15 Nov. 1809
James Lomax	16 Nov. 1809
Anthony Wharton	16 Aug. 1810
Majors—	
F. St. Mart	5 Jan. 1805
W. Marlton	25 July 1805
W. Woodgate	13 Aug. 1807
James Grant	8 Nov. 1809
Rank in Army,	25 April 1808
J. F. Fitzgerald	9 Nov. 1809
Rank in Army, Lt.-Col.	25 July 1810
John Galiffe	15 Mar. 1810
Rank in Army,	25 April 1808
Rob. Hazen	14 June 1810
A. Rumpler	16 Aug. 1810
Rank in Army,	25 July 1810
A. Andrews	17 Jan. 1811
C. D. H. Bouverie	2 Oct. 1811
Rank in Army,	25 July 1810
Gustav. Brown	3 Oct. 1811
Rank in Army,	25 July 1810
Captains—	
C. De Saluberry	10 July 1799
W. Fraser	25 July 1799
J. W. Aldred	19 Nov. 1800
W. Batteley	15 Mar. 1803
Rank in Army, Major	25 April 1808
Edw. Norton	24 June 1803
Jas. Bunting	25 June 1803
L. de Mangon	25 June 1803
P. Mauringe	2 July 1803
Geo. Grau	24 Nov. 1800
J. MacMahon	20 Aug. 1803
Tho. Hames	12 Nov. 1803
Cha. Vigny	4 Mar. 1801
M. de Wendt	7 Dec. 1804
J. Jordon	28 Mar. 1805
Rank in Army, Maj.	25 April 1808
H. de Salve	23 April 1805
C. Kinsinger	24 April 1805
Lewis Imturn	25 April 1805
Adam Krien	23 May 1805
A. Livingstone	8 Aug. 1805
J. Schoedde	19 Sept. 1805
H. Rennells	13 July 1803
F. Imthurn	3 Dec. 1805
P. Blassiere	4 Dec. 1805
J. H. Wolff	4 Dec. 1805
Ga. A. Reynauld	11 Dec. 1806
J. Prevost	2 Dec. 1806
C. Hinckleday..	7 May 1807
E. Purdon	27 Aug. 1807
J. E. Bell..	20 Jan. 1808
J. D. Plancher	21 Jan. 1808

Rank and Name.	*Rank in Regiment.*
Captains (continued)—	
Ben. Rogers	12 May 1808
Alex. Campbell	15 May 1808
A. Ligertwood..	30 Mar. 1809
Rank in Army, Major	25 Oct. 1810
C. H. Tyler	20 April 1809
C. du Sable	29 June 1809
Ant. Stamba	10 Oct. 1809
Henry Petrie	11 Oct. 1809
C. W. H. Koch	12 Oct. 1809
Philip Myer	23 Nov. 1809
C. Mackenzie	10 Jan. 1810
Rank in Army,	12 Dec. 1799
G. H. Zulke	11 Jan. 1810
F. McCarthy	24 May 1810
Robert Kelly	16 Aug. 1810
John Moore	2 Jan. 1811
Anthony Suasso	3 Jan. 1811
Charles Shaw	10 Jan. 1811
C. Drury	27 Aug. 1804
L. Gibbons	25 Feb. 1804
Thos. Smith	23 Mar. 1809
Chas. Hastings	7 Mar. 1811
H. Fischbach	11 April 1811
Wm. Hay	2 May 1811
Rich. England	11 July 1811
H. B. Bence	15 Aug. 1811
Wm. Walther..	18 Sept. 1811
E. Holmes	19 Sept. 1811
Rich. Philbin	15 Oct. 1811
Dan. Page	16 Oct. 1811
Han. P. Fra. Cust	17 Oct. 1811
Lieutenants—	
Wm. Friess	8 Aug. 1800
G. F. Gibson	2 June 1803
Ev. Baring	7 Aug. 1801
R. H. Hughes..	3 Mar. 1804
J. Tumback	21 May 1804
H. Dibbly .. Adjt.	23 May 1804
John Watson	24 May 1804
Fred. Stitz	9 June 1804
John Blair	1 Oct. 1794
J. Franchini	8 Nov. 1804
A. C. Bowers	26 Oct. 1804
Fra. Beritz	10 Oct. 1805
Cha. Appelius..	17 Oct. 1805
Val. Reichard..	20 Nov. 1805
Cha. Deckner..	23 Nov. 1805
Va. Klinkerfuss	24 Nov. 1805
E. A. Baron Eberstein ..	27 Nov. 1805
Geo. Germain..	28 Nov. 1805
Fred. Duncker..	21 Jan. 1806
J. F. Galbraith	23 Jan. 1806
John Correvont	4 Feb. 1806
Fred. Schriene	6 Feb. 1806
John Perry	12 Feb. 1806
H. Hoffman	30 Dec. 1807
Alex. Webster..	27 Aug. 1803
J. Fitzgerald	11 Aug. 1804
M. F. A. Tresson	29 Nov. 1807
W. Simpson	1 Dec. 1807
Jos. von Konig	2 Dec. 1807
M. du Chatelet	3 Dec. 1807
John P. Passley	5 Dec. 1807
Henry Muller..	8 Dec. 1807
Wm. Linstow..	9 Dec. 1807

Rank and Name.	*Rank in Regiment.*
Lieutenants (continued)—	
F. Baron Eberstein ..	10 Dec. 1807
D. C. Brown	14 Jan. 1808
Col. Campbell..	3 Sept. 1795
Rob. Mitchell	22 Sept. 1808
R. S. Redman..	25 Feb. 1808
F. de Gilse	26 Sept. 1809
Charles Steiby	27 Sept. 1809
J. Hein. Adair	28 Sept. 1809
John Carlos	29 Sept. 1809
F. Strobeck .. Adjt.	30 Sept. 1809
J. S. de Bernegg	10 Oct. 1809
Isaac R. D'Arcy	2 Oct. 1809
Wm. Wynne	3 Oct. 1809
And. Lachs .. Adjt.	4 Oct. 1809
John Joyce	5 Oct. 1809
James Lewis	7 Oct. 1809
Jul. von Boeck	9 Oct. 1809
J. Louis Barbaz	10 Oct. 1809
C. Chev. de Bree	11 Oct. 1809
Andrew Ellison	12 Oct. 1809
R. H. Hislop	29 Oct. 1809
Leo de Froger	30 Oct. 1809
W. Morgenthal	1 Nov. 1809
J. T. Allinson..	2 Nov. 1809
J. Pelt	3 Nov. 1809
Matthew Furst	4 Nov. 1809
Jas. Fontane	5 Nov. 1809
Richard Pasley	6 Nov. 1809
Geo. Robinson	7 Nov. 1809
J. F. Crozier	8 Nov. 1809
An. F. Evans	9 Nov. 1809
John Altenstein	17 Feb. 1810
John Hearn	18 Feb. 1810
Peter Kennedy	19 Feb. 1810
Alex. Rule .. Adjt.	20 Feb. 1810
Tho. Jack	23 Feb. 1810
Tho. Smith	24 Feb. 1810
Hector Downie	25 Feb. 1810
M. de Ravarier	26 Feb. 1810
E. Fitzgerald	27 Feb. 1810
R. Ellison .. Adjt.	28 Feb. 1810
Geo. F. Stern	1 Mar. 1810
John Mackay	3 Mar. 1810
Benj. Webster	4 Mar. 1810
And. Leitch	5 Mar. 1810
E. F. Pirch	1 Feb. 1807
W. Goldsmith	11 June 1810
Man. Cottman..	12 June 1810
Rich. Hilliard..	13 June 1810
Sylv. O'Hehir..	14 June 1810
J. B. Donnelly	16 Aug. 1810
Peter Fason	8 Oct. 1810
Tho. Marsh	9 Oct. 1810
Stephen Price..	10 Oct. 1810
T. P. Conway	11 Oct. 1810
J. J. Sargent	13 Oct. 1810
Samuel Kerr	14 Oct. 1810
William Rind..	15 Oct. 1810
J. D. Kent	16 Oct. 1810
Sam. Sargent	17 Oct. 1810
M. M'Namara..	13 Oct. 1810
Eng. Downing..	24 Oct. 1810
Rich. Saunders	25 Oct. 1810
David Le Count	26 Oct. 1810
Ter. M'Mahon..	28 Oct. 1810

Lieutenants (continued)—

Rank and Name.	*Rank in Regiment.*
F. de Lahrbusch	29 Oct. 1810
F. P. N. de Kruger	30 Oct. 1810
F. L. de Ingersleben	31 Oct. 1810
M. D. Carr	1 Nov. 1810
Tho. Sowerby	5 Jan. 1809
C. B. Alcock	6 Dec. 1810
E. Burghaugen	28 Mar. 1811
A. P. de Borgh	18 April 1811
Edw. Smith	2 May 1811
Sam. Burges	9 Feb. 1809
Arthur Mitchell	4 Dec. 1806
Wm. Coleman	15 Aug. 1811
—— Erdberg	30 Sept. 1811
C. J. de Franciosi	1 Oct. 1811
Wm. Rafter	2 Oct. 1811
—— de Schanz	3 Oct. 1811
J. B. Gaff	4 Oct. 1811
L. V. Fleisbut	5 Oct. 1811
C. W. Bretthauer	6 Oct. 1811
R. H. L. Schlosser	7 Oct. 1811
John Beaumont	8 Oct. 1811
Pet. Broetz	9 Oct. 1811
Francis Allen	10 Oct. 1811

Ensigns—

L. F. V. S. Altenstein	19 Jan. 1809
John Gowen	9 Oct. 1809
D. Drummond	9 Oct. 1810
John Beevor	11 Oct. 1810
Rob. Atkinson	12 Oct. 1810
Jas. Fleeson	13 Oct. 1810
Henry Hudson	16 Oct. 1810
John Hargrave	18 Oct. 1809
Joseph Crow	26 Oct. 1809
Don Urquhart	27 Oct. 1810
Geo. Cochrane	28 Oct. 1810
E. Y. Le Maitre	31 Oct. 1810
D. Carmichael	1 Nov. 1810
Wm. Taaffe	14 Feb. 1811
Chas. Fisher	20 Mar. 1811
Hen. Heil	21 Mar. 1811
Jas. Kent	11 April 1811
I. W. Patterson	18 April 1811
Henry Molloy	25 April 1811
Jas. Beattie	29 Aug. 1811
J. W. von Dallmann	21 Feb. 1811
Chas. Maclean	26 Sept. 1811
John Hanley	29 Sept. 1811
Francis Lane	30 Sept. 1811
A. B. Kairns	1 Oct. 1811
John Currie	2 Oct. 1811
Rob. Mackenzie	3 Oct. 1811
Wm. Brady	4 Oct. 1811
C. N. Maclean	5 Oct. 1811
H. Sutherland	6 Oct. 1811
John Hamilton	7 Oct. 1811
W. C. Bagnell	8 Oct. 1811
Jas. Lawless	10 Oct. 1811
Cuth. Fourneret	17 Oct. 1811
Wm. Batteley	14 Nov. 1811
Fred. Baring	15 Nov. 1811

Paymasters—

Edw. Hansler	1 Dec. 1804
Geo. Gilbert	6 Feb. 1805
Pat. Heyns	19 Jan. 1809
Henry Jackson	12 Oct. 1809

Paymasters (continued)—

Rank and Name.	*Rank in Regiment.*
G. M. Slade	19 Oct. 1809
R. B. Fisher	19 July 1801

Adjutants—

Hen. Dibbly	5 Feb. 1800
Rank in Army, Lieut.	23 May 1804
F. Strobeck	20 Nov. 1806
Rank in Army, Lieut.	30 Sept. 1809
And. Lachs	23 April 1807
Rank in Army, Lieut.	4 Oct. 1809
Peter Broetz	14 Mar. 1811
Robert Ellison	28 Mar. 1811
Alex Rule	17 Oct. 1811

Quartermasters—

J. A. Kemmeter	30 Dec. 1797
J. Chattoway	3 July 1800
Jos. Wilson	25 May 1804
A. Hennerhofer	25 Nov. 1807
H. Heartsoake	25 Nov. 1808
—— Verbregge	30 Mar. 1809

Surgeons—

John Faries	21 Dec. 1800
Wm. Ireland	29 June 1809
W. B. Morle	2 Nov. 1809
Jos. Morris	11 Jan. 1810
J. du Moulin	1 Feb. 1810
John Arthur M.D.	5 Sept. 1811

Assistant-Surgeons—

Cha. Wehsarg	6 Feb. 1805
Robin Ayton	1 May 1806
L. W. Whitestone	23 Mar. 1809
J. H. Walker	2 Nov. 1809
Geo. M'Dermott	30 Nov. 1809
Geo. Meade	26 April 1810
C. G. Berger	18 Oct. 1810
Fra. Murray	31 Jan. 1811
Leb. Mendorff	14 Mar. 1811
Alex. Melvin	26 Sept. 1811
Francis King	26 Sept. 1811

Regimentals—Red, facings blue, white lace, 2 blue stripes.

Agents—Messrs. Greenwood, Cox, and Co., Craig's Court.

1812.

Six Battalions.

Africa—West India—England—Spain.

Col.-in-Chief—

H.R.H. the Duke of York, K.G., K.B.	23 Aug. 1797
Rank in Army, Field-Mar.	10 Feb. 1805

Cols.-Commandant—

T. Carleton	6 Aug. 1794
Rank in Army, Gen.	25 Sept. 1803
E. Morrison	1 Jan. 1805
Rank in Army, Lt.-Gen.	1 Jan. 1805
N. C. Burton	3 Jan. 1806
Rank in Army, Lt.-Gen.	1 Jan. 1805
Sir G. Prevost, Bart.	3 Jan. 1788
Rank in Army, Lt.-Gen.	4 June 1811

Rank and Name.	*Rank in Regiment.*
Cols.-Commandant (continued)—	
W. E. Phipps	25 Aug. 1807
Rank in Army, Lt.-Gen.	25 April 1808
A. Wetham	7 Feb. 1811
Rank in Army, Lt.-Gen.	4 June 1811
Lieut.-Colonels—	
J. A. Harris	16 Jan. 1788
Rank in Army, Lt.-Gen.	1 Jan. 1805
G. W. Ramsay	30 Dec. 1797
Rank in Army, Maj.-Gen.	4 June 1811
Fras. Baron de Rottenburg	30 Dec. 1797
Rank in Army, Maj.-Gen.	25 July 1810
J. Hope	30 June 1804
Rank in Army, Maj.-Gen.	25 July 1810
Edw. Codd	26 Oct. 1804
T. Austin..	20 June 1805
P. Anderson	14 Jan. 1808
Rank in Army,	17 Oct. 1805
F. Viscount Lake	10 May 1808
Rank in Army, Maj.-Gen.	4 June 1811
W. Dowdeswell	2 June 1808
Rank in Army, Lt.-Gen.	25 July 1810
G. Mackie	22 Dec. 1808
Wm. Williams	15 Nov. 1809
James Lomax	16 Nov. 1809
Ant. Wharton..	16 Aug. 1810
Majors—	
Francis St. Mart	5 Jan. 1805
W. Marlton	25 July 1805
W. Woodgate	13 Aug. 1807
Rank in Army, Lt.-Col.	30 May 1811
James Grant	8 Nov. 1809
Rank in Army,	25 April 1808
J. F. Fitzgerald	9 Nov. 1809
Rank in Army, Lt.-Col.	25 July 1810
John Galiffe	15 Mar. 1810
Rank in Army,	25 April 1808
Rob. Hazen	14 June 1810
A. Rumpler	16 Aug. 1810
Rank in Army,	25 July 1810
A. Andrews	17 Jan. 1811
C. D. H. Bouverie	2 Oct. 1811
Rank in Army,	25 July 1810
Gustav. Brown	3 Oct. 1811
Rank in Army,	25 July 1810
Captains—	
C. de Saluberry	
Rank in Army, Major	4 June 1811
W. Fraser	
Rank in Army, Major	4 June 1811
J. W. Aldred	
W. Batteley	
Rank in Army, Major	25 April 1808
Edwd. Norton..	24 June 1803
Jas. Bunting	25 June 1803
C. L. de Mangon	25 June 1803
P. Mauriage	2 July 1803
T. MacMahon	20 Aug. 1803
Thos. Hames	12 Nov. 1803
Chas. Vigny	4 Mar. 1801
M. de Wendt	7 Dec. 1804
J. Jordan	28 Mar. 1805
Rank in Army, Major	25 April 1808
C. Kinsingen	23 April 1805
Rank in Army, Major	24 Oct. 1811
Lew. Imturn	25 April 1805

Rank and Name.	*Rank in Regiment.*
Captains (continued)—	
Adam Krien	23 May 1805
A. Livingstone	8 Aug. 1805
J. Schoedde	19 Sept. 1805
H. Rennells	13 July 1805
F. Imturn	3 Dec. 1805
P. Blassiere	4 Dec. 1805
J. A. Wolff	5 June 1806
Ga. Reynauld..	11 Dec. 1806
C. Hinckleday..	7 May 1807
E. Purdon	27 Aug. 1807
J. E. Bell..	20 Jan. 1808
J. D. Plancher	21 Jan. 1808
Ben. Rogers	12 May 1808
A. Ligertwood..	30 Mar. 1809
Rank in Army, Major	25 Oct. 1810
C. du Sable	29 June 1809
Ant. Stamba	10 Oct. 1809
Henry Petrie	11 Oct. 1809
C. W. H. Koch	12 Oct. 1809
Philip Myer	23 Nov. 1809
C. Mackenzie	10 Jan. 1810
Rank in Army, Major	4 June 1811
G. H. Zulke	11 Jan. 1810
F. McCarthy	24 May 1810
Robert Kelly	16 Aug. 1810
John Moore	2 Jan. 1811
Charles Shaw	10 Jan. 1811
C. Drury..	27 Aug. 1804
L. Gibbons	25 Feb. 1804
Thos. Smith	23 Mar. 1809
H. Fischbach	11 April 1811
Wm. Walther..	18 Sept. 1811
F. Holmes	19 Sept. 1811
Dan. Page	16 Oct. 1811
Hon. P. Fra. Cust	17 Oct. 1811
Jas. Marsden	14 May 1807
F. G. Goodwin	5 Dec. 1811
Thos. Dundas..	26 Dec. 1811
G. F. Gibson	9 Jan. 1812
A. W. Mackenzie	23 Jan. 1812
Ed. Baring	13 Feb. 1812
W. Tomkinson	12 Mar. 1812
Melv. Glenie	14 July 1808
Jas. Stopford	17 Feb. 1808
C. C. Bacon	4 Sept. 1795
Lieutenants—	
Wm. Friess	8 Aug. 1800
R. H. Hughes..	3 Mar. 1804
J. Trumback	21 May 1804
H. Dibbly	23 May 1804
John Watson	24 May 1804
Fred. Stitz	9 June 1804
John Blair	1 Oct. 1794
J. Franchini	8 Nov. 1804
A. C. Bowers	26 Oct. 1804
Fra. Beritz	10 Oct. 1805
Chas. Appelius	17 Oct. 1805
Val. Reichard..	20 Nov. 1805
Cha. Deckner	23 Nov. 1805
Va. Klinkerfuss	24 Oct. 1805
E. A. Baron Eberstein ..	27 Nov. 1805
Geo. Germain..	28 Nov. 1805
Fred. Duncker	21 Jan. 1806
J. F. Galbraith	23 Jan. 1806
John Correvont	4 Feb. 1806

Rank and Name.	*Rank in Regiment.*
Lieutenants (continued)—	
Fred. Schriene..	6 Feb. 1806
John Perry	12 Feb. 1806
H. Hoffman	30 Dec. 1797
Alex. Webster..	27 Aug. 1807
J. Fitzgerald	11 Aug. 1804
M. F. A. Tresson	29 Nov. 1807
W. Simpson	1 Dec. 1807
Jos. vön Konig	2 Dec. 1807
M. du Chatelet	3 Dec. 1807
John P. Passley	5 Dec. 1807
Henry Muller..	8 Dec. 1807
Wm. Linstow..	9 Dec. 1807
F. Baron Eberstein ..	10 Dec. 1807
D. C. Brown	14 Jan. 1808
Col. Campbell..	3 Sept. 1795
Rob. Mitchell..	22 Sept. 1808
R. S. Redman..	25 Feb. 1808
F. de Gilse	26 Sept. 1809
Charles Steiby..	27 Sept. 1809
J. Hein Adair..	28 Sept. 1809
John Carlos	29 Sept. 1809
F. Strobeck	30 Sept. 1809
J. S. de Bernegg	1 Oct. 1809
Isaac R. D'Arcy	2 Oct. 1809
Wm. Wynne	3 Oct. 1809
And. Lachs	4 Oct. 1809
John Joyce	5 Oct. 1809
Jul. von Boeck	9 Oct. 1809
Louis Barbaz	10 Oct. 1809
Chev. de Bree..	11 Oct. 1809
Andrew Ellison	12 Oct. 1809
R. B. Hislop	29 Oct. 1809
Leo de Froger..	30 Oct. 1809
W. Morgenthal	1 Nov. 1809
J. T. Allinson..	2 Nov. 1809
J. Pelt	3 Nov. 1809
Mathew Furst..	4 Nov. 1809
Jas. Fontane	5 Nov. 1809
Richard Pasley	6 Nov. 1809
Geo. Robinson	7 Nov. 1809
J F. Crozier	8 Nov. 1809
An. F. Evans	9 Nov. 1809
John Hearn	18 Feb. 1810
Peter Kennedy	19 Feb. 1810
Alex. Rule	20 Feb. 1810
Thos. Jack	23 Feb. 1810
Thos. Smith	24 Feb. 1810
Hector Downie	25 Feb. 1810
M. de Ravarier	26 Feb. 1810
E. Fitzgerald	27 Feb. 1810
Rob. Ellison	28 Feb. 1810
Geo. F. Stern	1 Mar. 1810
John Mackay	3 Mar. 1810
Benj. Webster..	4 Mar. 1810
And. Leitch	5 Mar. 1810
E. F. Pirch	1 Feb. 1807
W. Goldsmith..	11 June 1810
Man. Cottman..	12 June 1810
Rich. Hilliard..	13 June 1810
Sylv. O'Hebir..	14 June 1810
J. B. Donnelly	16 Aug. 1810
Peter Eason	8 Oct. 1810
Tho. Marsh	9 Oct. 1810
Stephen Price..	10 Oct. 1810
T. P. Conway..	11 Oct. 1810

Rank and Name.	*Rank in Regiment.*
Lieutenants (continued)—	
J. J. Sargent	13 Oct. 1810
Samuel Kerr	14 Oct. 1810
William Rind..	15 Oct. 1810
J. D. Kent	16 Oct. 1810
Sam. Sergeant..	17 Oct. 1810
M. M'Namara..	18 Oct. 1810
Eug. Downing	24 Oct. 1810
Rich. Saunders	25 Oct. 1810
David Le Count	26 Oct. 1810
Ter. MacMahon	28 Oct. 1810
F. de Lahrbusch	29 Oct. 1810
F. P. N. de Kruger ..	30 Oct. 1810
F. L. de Ingersleben ..	31 Aug. 1810
Dawson Carr	1 Nov. 1810
C. B. Alcock	6 Dec. 1810
E. Burghaagen	28 Mar. 1811
A. P. de Borgh	18 April 1811
Sam. Burges	9 Feb. 1809
Arthur Mitchell	14 Dec. 1806
Wm. Coleman..	15 Aug. 1811
—— Erdberg	30 Sept. 1811
C. J. de Franciosi	1 Oct. 1811
Wm. Rafter	2 Oct. 1811
—— de Schanz	3 Oct. 1811
J. B. Gaff	4 Oct. 1811
L. V. Fleischbut	5 Oct. 1811
C. W. Bretthauer	6 Oct. 1811
R. H. L. Schlosser.. ..	7 Oct. 1811
John Beaumont	8 Oct. 1811
Pet. Broetz	9 Oct. 1811
Francis Allen	10 Oct. 1811
D. Drummond	19 Dec. 1811
S. Roepel..	28 Feb. 1812
J. Humphreys..	12 Mar. 1812
Sam. Nicholls..	11 Aug. 1808
John Beevor	24 Mar. 1812
Rob. Atkinson..	25 Mar. 1812
Jas. Fleeson	26 Mar. 1812
Henry Hudson	27 Mar. 1812
John Hargrave	28 Mar. 1812
Joseph Crow	29 Mar. 1812
Don. Urquhart	30 Mar. 1812
Geo. Cochrane..	31 Mar. 1812
E. Y. Le Maitre	1 April 1812
D. Carmichael..	2 April 1812
C. Marchington	7 May 1812
Wm. Taaffe	14 May 1812
Ensigns—	
L. E. V. S. Altenstein ..	19 Jan. 1809
Chas. Fisher	20 Mar. 1811
Hen. Heil..	21 Mar. 1811
Jas. Kent..	11 April 1811
J. W. Patterson	18 April 1811
Henry Molloy..	25 April 1811
Jas. Beattie	29 Aug. 1811
J. W. von Dallmann ..	21 Feb. 1811
Chas. Maclean..	26 Sept. 1811
John Hanley	29 Sept. 1811
A. B. Kairnes..	1 Oct. 1811
John Currie	2 Oct. 1811
Robt. Mackenzie	3 Oct. 1811
Wm. Brady	4 Oct. 1811
C. N. Maclean..	5 Oct. 1811
H. Sutherland..	6 Oct. 1811
John Hamilton	7 Oct. 1811

Rank and Name.	*Rank in Regiment.*
Ensigns (continued)—	
W. C. Bagnal	8 Oct. 1811
Jas. Lawless	10 Oct. 1811
C. Fourneret	17 Oct. 1811
Wm. Batteley	14 Nov. 1811
Fred. Baring	15 Nov. 1811
Wm. Lupton	28 Nov. 1811
Jeremy Jones	9 May 1811
A. M. J. Durnford	30 Jan. 1812
W. F. A. Gillfillan	4 Mar. 1812
Wm. Handley	25 Mar. 1812
Henry Blunt	26 Mar. 1812
Jas. Rollo	27 Mar. 1812
John Tarbock	28 Mar. 1812
Rich. Ring	29 Mar. 1812
Robt. Pannell	30 Mar. 1812
C. B. Martin	31 Mar. 1812
Hugh Dickson	1 April 1812
R. B. Nettles	2 April 1812
Gottl. Lerche	14 May 1812
Paymasters—	
Edw. Hansler	1 Dec. 1804
Geo. Gilbert	6 Feb. 1806
Pat. Hevns	19 Jan. 1809
Henry Jackson	12 Oct. 1809
G. M. Slade	19 Oct. 1809
R. B. Fisher	19 July 1810
Adjutants—	
Hen. Dibbly	5 Feb. 1800
Rank in Army, Lieut.	23 May 1804
F. Strobeck	20 Nov. 1806
Rank in Army, Lieut.	30 Sept. 1809
And. Lachs	23 April 1807
Rank in Army, Lieut.	4 Oct. 1809
Peter Broetz	14 Mar. 1811
Rank in Army, Lieut.	9 Oct. 1811
Robt. Ellison	28 Mar. 1811
Rank in Army, Lieut.	28 Feb. 1810
Alex. Rule	17 Oct. 1811
Rank in Army, Lieut.	20 Feb. 1810
Quartermasters—	
J. A. Kemmeter	30 Dec. 1797
J. Chattoway	3 July 1800
Jas. Wilson	25 May 1804
A. Hennerhofer	25 Nov. 1807
—— Verbregge	30 Mar. 1809
Surgeons—	
John Faries	21 Dec. 1800
Wm. Ireland	29 June 1809
W. B. Morle	2 Nov. 1809
Ja. du Moulin	1 Feb. 1810
John Arthur, M.D.	5 Sept. 1811
Assistant-Surgeons—	
Chas. Wehsarg	6 Feb. 1805
L. W. Whitestone	23 Mar. 1809
J. H. Walker	2 Nov. 1809
Geo. McDermott	30 Nov. 1809
Geo. Meade	26 April 1810
C. G. Berger	18 Oct. 1810
Fra. Murray	31 Jan. 1811
Leb. Mendorff	14 Mar. 1811
Alex. Melvin	26 Sept. 1811

Rank and Name.	*Rank in Regiment.*
Assistant-Surgeons (continued)—	
Francis King	26 Sept. 1811
John C. Spry	29 Aug. 1811

Regimentals—Red, facings blue, white lace, 2 blue stripes.

5th Rifle Battalion, green

Agents—Messrs. Greenwood, Cox, and Co., Craig's Court.

1813.

Eight Battalions.

Africa—West Indies—Spain—France—England.

Col.-in-Chief—	
H.R.H. Fred., Duke of York, K.G., K.B. ..	23 Aug. 1797
Rank in Army, Field-Mar.	10 Feb. 1795
Cols.-Commandant—	
T. Carleton	6 Aug. 1794
Rank in Army, Gen.	25 Sept. 1803
N. C. Burton	3 Jan. 1806
Rank in Army, Lt.-Gen.	1 Jan. 1805
H. E. Phipps	25 Aug. 1807
Rank in Army, Lt.-Gen.	25 April 1808
J. Robinson	2 Jan. 1813
Rank in Army, Lt.-Gen.	4 June 1811
Hon. C. Hope	15 Feb. 1813
Rank in Army, Lt.-Gen.	1 Jan. 1812
Sir H. Clinton, K.B. ..	20 May 1813
Rank in Army, Maj.-Gen.	25 July 1810
Sir G. Murray, K.B. ..	9 Aug. 1813
Rank in Army, Maj.-Gen.	1 Jan. 1812
J. Kempt	4 Nov. 1813
Rank in Army, Maj.-Gen.	1 Jan. 1812
Lieut.-Colonels—	
J. A. Harris	16 Jan. 1788
Rank in Army, Lt.-Gen.	1 Jan. 1805
G. W. Ramsay	30 Dec. 1797
Rank in Army, Maj.-Gen.	4 June 1811
J. Hope	30 June 1804
Rank in Army, Maj.-Gen.	25 July 1810
Edward Codd	26 Oct. 1804
Rank in Army, Col.	4 June 1813
T. Austin	20 June 1805
Rank in Army, Col.	4 June 1813
P. Anderson	11 Jan. 1808
Rank in Army,	17 Oct. 1805
F. Viscount Lake	10 May 1808
Rank in Army, Maj.-Gen.	4 June 1811
W. Dowdeswell	2 June 1808
Rank in Army, Lt.-Gen.	25 July 1810
G. Mackie	22 Dec. 1808
J. Lomax	16 Nov. 1809
Ant. Wharton	16 Aug. 1810
John Keane	25 June 1812
Rank in Army, Col.	1 Jan. 1812
H. John	9 Aug. 1813
J. P. Hunt	11 Nov. 1813
Rank in Army,	27 April 1812
Majors—	
F. St. Mart	5 June 1805
Rank in Army, Lt.-Col.	1 Jan. 1812
W. Marlton	25 July 1802
Rank in Army, Lt.-Col.	1 Jan. 1815

Rank and Name.	*Rank in Regiment.*
Majors (continued)—	
W. Woodgate	13 Aug. 1807
Rank in Army, Lt.-Col.	30 May 1811
James Grant	8 Nov. 1809
Rank in Army,	25 April 1808
J. F. Fitzgerald	9 Nov. 1809
Rank in Army, Lt.-Col.	25 July 1810
John Galiffe	15 Mar. 1810
Rank in Army,	25 April 1818
A. Rumpler	16 Aug. 1810
Rank in Army,	25 July 1810
A. Andrews	17 Jan. 1811
C. D. H. Bouverie	20 Oct. 1811
Rank in Army,	25 July 1810
G. Brown	3 Oct. 1811
Rank in Army, Lt.-Col.	17 Aug. 1812
Hen. Wyndham	9 Aug. 1813
F. O. Tripp	10 Nov. 1813
H. Fitzgerald	11 Nov. 1813
C. de Saluberry	18 Nov. 1813
Rank in Army, Lt.-Col	17 Aug. 1812
Captains—	
W. Fraser	25 July 1799
Rank in Army, Major	4 June 1811
J. W. Aldred	19 Nov. 1800
Rank in Army,	1 Jan. 1812
W. Batteley	15 Mar. 1803
Rank in Army, Major	25 April 1808
Edward Norton	24 June 1803
M. D. Mangon..	25 June 1803
P. Mauriage	2 July 1803
J. MacMahon	20 Aug. 1803
Charles Vigny	4 Mar. 1801
M. de Wendt	7 Dec. 1804
J. Jordan..	28 Mar. 1805
Rank in Army, Major	25 April 1808
C. Kinsinger	24 April 1805
Rank in Army, Major	21 Oct. 1811
F. Imturn	24 April 1805
Lew. Imturn	25 April 1805
Adam Krien	23 May 1805
L. Schoedde	19 Sept. 1805
Rank in Army, Major	21 June 1813
H. Rennells	13 July 1803
P. Blassiere	4 Dec. 1805
Jas. A. Wolff	5 June 1806
Ga. Reynauld	11 Dec. 1806
C. Hinckleday..	7 May 1807
E. Purdon	27 Aug. 1807
J. E. Bell..	20 Jan. 1808
A. Ligertwood..	30 Mar. 1809
Rank in Army, Major	25 Oct. 1810
C. du Sable	29 June 1809
Anthony Stamba	10 Oct. 1809
Henry Petrie	11 Oct. 1809
C. W. H. Koch	12 Oct. 1809
Philip Myer	23 Nov. 1809
C. McKenzie	10 Jan. 1810
Rank in Army, Major	4 Jan. 1811
G. H. Zulke	11 Jan. 1810
F. M'Carthy	24 May 1810
Robert Kelly	16 Aug. 1810
John Moore	2 Jan. 1811
C. Drury	27 Aug. 1804
L. Gibbons	20 Feb. 1804
H. Fischbach	11 April 1811

Rank and Name.	*Rank in Regiment.*
Captains (continued)—	
F. Holmes	19 Sept. 1811
Dan. Page	16 Oct. 1811
G. F. Gibson	9 Jan. 1812
Ev. Baring	13 Feb. 1812
Melv. Glenie	14 July 1808
James Stopford	17 Feb. 1808
J. W. Harrison	15 Oct. 1807
Hon. E. S. Erskine ..	27 Dec. 1810
R. H. Hughes..	27 Aug. 1812
J. Trumback	28 Aug. 1812
R. A. Dalziel	24 Sept. 1812
Rank in Army, Col.	1 Jan. 1812
H. Dibbly	23 Dec. 1812
John Blair	21 Jan. 1813
J. Franchini	28 Jan. 1813
A. C. Bowers	11 Feb. 1813
A. A. Wood	4 Mar. 1813
W. H. Sewell	12 Mar. 1812
Jas. Johnson	10 June 1813
Fra. Beritz	1 Aug. 1813
Val. Reichard	2 Aug. 1813
Chas. Deckner..	3 Aug. 1813
E. A. Eberstein	4 Aug. 1813
J. Strongitharm	5 Aug. 1813
C. Ward	9 Aug. 1813
J. N. Nealson	10 Aug. 1813
A. E. de la Bourdonnaye	11 Aug. 1813
A. de Damas	12 Aug. 1813
P. F. Thorne	13 Aug. 1813
C. Barrington	14 Aug. 1813
W. Pearce	15 Aug. 1813
J. H. Edwards	16 Aug. 1813
A. E. D. Orfeuille	17 Aug. 1813
John Bagwell	18 Aug. 1813
J. B. Pym	4 Nov. 1813
C. Leslie	5 Nov. 1813
T. Power..	6 Nov. 1813
J. D. Weatherley	7 Nov. 1813
J. Carmichael	8 Nov. 1813
C. Campbell	9 Nov. 1813
R. Brunton	10 Nov. 1813
J. S. Lillie	11 Nov. 1813
R. Gethin	12 Nov. 1813
G. Phelan	13 Nov. 1813
Lieutenants—	
Wm. Friess	8 Aug. 1800
Geo. Germain	28 Nov. 1805
Fred. Duncker	21 Jan. 1806
J. F. Galbraith	23 Jan. 1806
John Correvont	4 Feb. 1806
Fred. Schriene	6 Feb. 1806
J. Fitzgerald	11 Aug. 1804
M. F. A. Tresson	29 Nov. 1807
W. Simpson	1 Dec. 1807
Jos. von König	2 Dec. 1807
M. du Chatelet	3 Dec. 1807
John P. Passley	5 Dec. 1807
Henry Muller	8 Dec. 1807
Wm. Linstow	9 Dec. 1807
D. C. Brown	14 Jan. 1808
Col Campbell	3 Sept. 1795
Robt. Mitchell..	22 Sept. 1808
R. S. Redman	25 Feb. 1808
F. de Gilse	26 Sept. 1809

Rank and Name.	*Rank in Regiment.*
Lieutenants (continued)—	
J. Hein. Adair..	28 Sept. 1809
John Carlos	29 Sept. 1809
F. Strobeck	30 Sept. 1809
J. S. de Bernegg	1 Oct. 1809
Isaac R. D'Arcy	2 Oct. 1809
Wm. Wynne	3 Oct. 1809
Andrew Lachs	4 Oct. 1809
Jul. von Boeck	9 Oct. 1809
J. Louis Barbaz	10 Oct. 1809
And. Ellison	12 Oct. 1809
R. B. Hislop	29 Oct. 1809
Leo. de Froger..	30 Oct. 1809
J. T. Allinson..	2 Nov. 1809
Matthew Furst	4 Nov. 1809
Ja. Fontane	5 Nov. 1809
Richard Pasley	6 Nov. 1809
Geo. Robinson..	7 Nov. 1809
An. F. Evans	9 Nov. 1809
John Hearn	18 Feb. 1810
Peter Kennedy	19 Feb. 1810
Alex. Rule	20 Feb. 1810
Thos. Jack	23 Feb. 1810
Thos. Smith	24 Feb. 1810
Hector Downie	25 Feb. 1810
M. de Ravarier	26 Feb. 1810
Robt. Ellison	28 Feb. 1810
Geo. F. Stern	1 Mar. 1810
And. Leitch	5 Mar. 1810
E. F. Pirch	1 Feb. 1807
W. Goldsmith..	11 June 1810
M. Cottman	12 June 1810
Rich. Hilliard	13 June 1810
Sylv. O'Hehir	14 June 1810
J. B. Donnelly	16 Aug. 1810
Peter Eason	8 Oct. 1810
Tho. Marsh	9 Oct. 1810
Stephen Price..	10 Oct. 1810
T. P. Conway	11 Oct. 1810
J. S. Sargent	13 Oct. 1810
Samuel Kerr	14 Oct. 1810
J. D. Kent	16 Oct. 1810
Samuel Sergeant	17 Oct. 1810
M. M'Namara..	18 Oct. 1810
Eug. Downing..	24 Oct. 1810
R. Saunders	25 Oct. 1810
David Le Count	26 Oct. 1810
Fer. M'Mahon..	28 Oct. 1810
F. de Larbusch	29 Oct. 1810
F. P. N. de Kruger.. ..	30 Oct. 1810
Dawson Carr	1 Nov. 1810
C. B. Alcock	6 Dec. 1810
E. Burghaagen	28 Mar. 1811
A. P. de Borgh	18 April 1811
Sam. Burges	9 Feb. 1809
Arthur Mitchell	4 Dec. 1806
Wm. Coleman..	15 Aug. 1811
—— Erdberg	30 Sept. 1811
C. J. de Franciosi	1 Oct. 1811
W. Rafter	2 Oct. 1811
—— de Schanz	3 Oct. 1811
J. B. Gaff	4 Oct. 1811
L. V. Fleischbut	5 Oct. 1811
C. W. Bretthauer	6 Oct. 1811
R. H. L. Schlosser.. ..	7 Oct. 1811
Francis Allen	10 Oct. 1811
Lieutenants (continued)—	
D. Drummond	19 Dec. 1811
G. Roepel..	28 Feb. 1812
J. Humphries..	12 Mar. 1812
John Beevor	24 Mar. 1812
Jas. Fleeson	26 Mar. 1812
Hen. Hudson	27 Mar. 1812
Jos. Crow..	29 Mar. 1812
John Urquhart	30 Mar. 1812
Geo. Cochrane..	31 Mar. 1812
D. Carmichael	2 April 1812
Wm. Taaffe	14 May 1812
Hen. Heil	6 Aug. 1812
Jas. Kent..	2 Sept. 1812
J. W. Patterson	3 Sept. 1812
Hen. Molloy	29 Oct. 1812
Jas. Beatty	19 Dec. 1812
Chas. Maclean..	20 Dec. 1812
John Currie	22 Dec. 1812
Rob. Mackenzie	23 Dec. 1812
Wm. Brady	24 Dec. 1812
H. Sutherland..	30 Dec. 1812
John Hamilton	31 Dec. 1812
Wm. C. Bagnall	14 Jan. 1813
Jas. Lawless	21 Jan. 1813
C. Fourneret	6 Feb. 1813
Wm. Batteley..	7 Feb. 1813
Fred. Baring	8 Feb. 1813
W. Lupton	9 Feb. 1813
Jeremy Jones	10 Feb. 1813
Matt. Moore	31 May 1810
Thos. Eccles	5 Mar. 1812
A. N. J. Durnford	5 May 1813
W. F. A. Gilfillan	6 May 1813
Bishop Straker	19 Dec. 1811
M. Hayes..	15 Oct. 1812
J. Moore	22 July 1813
John Torback	1 Aug. 1813
Rob. Pannell	2 Aug. 1813
C. B. Martin	3 Aug. 1813
Hugh Dickson..	4 Aug. 1813
Rob. Nettles	5 Aug. 1813
Wm. Nixon	4 Feb. 1813
H. J. Russell	10 Aug. 1813
E. Hunter	11 Aug. 1813
R. Tighes..	12 Aug. 1813
John Frend	13 Aug. 1813
A. Mellis	14 Aug. 1813
Hen. Boldero	16 Aug. 1813
Gottl. Lerche..	19 Aug. 1813
P. R. A. van Dyck	18 Aug. 1812
T. Andrews	8 Sept. 1812
J. Wallace	9 Sept. 1812
E. Worsley	14 Sept. 1812
A. Bronckhurst	15 Sept. 1812
W. Nagel..	16 Sept. 1812
E. Webb	2 Jan. 1811
L. A. von Battenberg ..	22 Oct. 1813
C. Ross	4 Nov. 1813
T. Acton	5 Nov. 1813
S. Tresseder	6 Nov. 1813
H. Gage	7 Nov. 1813
S. Nason	19 Sept. 1811
Aug. Kelly	18 Nov. 1813
Ensigns—	
L. F. V. S. Altenstein ..	19 Jan. 1809

Rank and Name.	*Rank in Regiment.*
Ensigns (continued)—	
John Hanley	29 Sept. 1811
Fred. Pictet	25 June 1813
Jero. Cochran	6 Aug. 1813
Joseph Stewart	2 Sept. 1813
J. H. Crawford	3 Sept. 1813
Lewis Clare	10 Sept. 1813
R. A. Coates	22 Oct. 1813
J. Armstrong	29 Oct. 1813
Robert Hall	19 Nov. 1813
A. Weiburg	10 Dec. 1813
Tho. Wright	18 Dec. 1813
Wm. Williams	19 Dec. 1813
John Brown	20 Dec. 1813
Benj. Clare	21 Dec. 1813
Wm. Fawcett	22 Dec. 1813
H. Shewbridge	23 Dec. 1812
Richard Ferrar	24 Dec. 1812
Hon. A. Macdonald	29 Dec. 1812
Wm. Scott	30 Dec. 1812
Philip Vignan	31 Dec. 1812
H. M. Randall	21 Jan. 1813
E. J. Bruce	6 Feb. 1813
J. T. Hislop	7 Feb. 1813
Thos. Lemmon	8 Feb. 1813
Thos. Burton	9 Feb. 1813
Wm. Donavan	10 Feb. 1813
J. Lewis	3 Mar. 1813
G. B. Symes	5 May 1813
Henry Senior	6 May 1813
Thomas Abell	15 July 1813
—— Rutledge	1 Aug. 1813
Geo. Eberstein	2 Aug. 1813
Alex. Blood	3 Aug. 1813
Kerry Supple	4 Aug. 1813
Hamilton Reed	9 Aug. 1813
W. H. Barnes	10 Aug. 1813
Chas. Harris	11 Aug. 1813
C. H. Delamain	12 Aug. 1813
Martin Burke	13 Aug. 1813
S. M'Queen	14 Aug. 1813
Ambrose Spong	15 Aug. 1813
R. P. Pack	16 Aug. 1813
John Curtis	17 Aug. 1813
Thos. Keal	18 Aug. 1813
Peter Moore	19 Aug. 1813
F. G. Bartlett	20 Aug. 1813
J. F. Myers	26 Aug. 1813
Jas. Roeser	4 Nov. 1813
L. A. Rousseau	5 Nov. 1813
Clifton Curtis	6 Nov. 1813
Arthur Smith	7 Nov. 1813
John Kelly	8 Nov. 1813
Geo. Campbell	9 Nov. 1813
Paymasters—	
Pat. Heyns	19 Jan. 1809
G. M. Slade	19 Oct. 1809
R. B. Fisher	19 July 1810
Hen. Biggs	22 Oct. 1812
Geo. Read	6 May 1813
Henry Heartsoake	7 May 1813
Adjutants—	
And. Lachs	23 April 1807
Robert Ellison	28 Mar. 1811
Alex. Rule	17 Oct. 1811
A. Weiburg	10 Dec. 1812

Rank and Name.	*Rank in Regiment.*
Adjutants (continued)—	
J. Kent	31 Dec. 1812
J. F. Myers	26 Aug. 1813
Quartermasters—	
J. Chattoway	3 July 1800
A. Hennerhofer	25 Nov. 1807
—— Maxwell	6 July 1812
Alex. Johnson	24 Sept. 1812
—— Reckney	31 Dec. 1812
Tho. Burrowes	26 Aug. 1813
Surgeons—	
John Faries	21 Dec. 1800
Wm. Ireland	29 June 1809
W. B. Morle	2 Nov. 1809
John Arthur, M.D	5 Sept. 1811
A. L. Loinsworth	26 Sept. 1811
Jos. Abell	15 July 1813
J. G. Hassell	9 Sept. 1813
Assistant-Surgeons—	
J. H. Walker, M.D.	2 Nov. 1809
Geo. M'Dermott	30 Nov. 1809
C. G. Berger	18 Oct. 1810
Fra. Murray	31 Jan. 1811
Leb. Mendorff	14 Mar. 1811
Alex. Melvin	26 Sept. 1811
Francis King	26 Sept. 1811
Arthur Johnson	28 May 1812
Chas. Dealey	4 Mar. 1813
Henry Keller	28 Oct. 1813
P. Smith	11 Nov. 1813

Regimentals—Red, facings blue, white lace, 2 blue stripes.

5th Rifle Battalion, green.

Agents—Messrs. Greenwood, Cox, and Co., Craig's Court.

1814.

Eight Battalions.

Africa—West Indies—France—Ireland—England — Mediterranean — North America—Portugal.

The following denote honorary distinction of individual officers:—

K.G., Knight of the Garter.
G.C.B., Grand Cross of the Bath.
K.C.B., Knight Commander of the Bath.
† after name, Companion of the Bath.
K.T., Knight of the Thistle.
K.St.P., Knight of St. Patrick.
K.C., Knight of the Crescent.
Cross.
Cross with clasps.
Medals.
Medals with clasps.

Officers having * prefixed to their names have temporary rank only.

N.B.—Officers who have no date in the column of rank in the Army take rank in the Army by their regimental commissions.

Col.-in-Chief—
H.R.H. Frederick, Duke of York, K.G. .. .. 23 Aug. 1797
Rank in Army, Field-Mar. 10 Feb. 1795

Rank and Name.	*Rank in Regiment.*
Cols.-Commandant—	
Thomas Carleton	6 Aug. 1794
Rank in Army, Gen.	25 Sept. 1803
Napier Christie Burton ..	3 Jan. 1806
Rank in Army, Lt.-Gen.	1 Jan. 1805
Hon. Edmund Phipps ..	25 Aug. 1807
Rank in Army, Lt.-Gen.	25 April 1808
John Robinson	2 Jan. 1813
Rank in Army, Lt.-Gen.	4 June 1811
Hon. Charles Hope ..	15 Feb. 1813
Rank in Army, Lt.-Gen.	1 Jan. 1812
◎ Sir Henry Clinton, K.B.	20 May 1813
Rank in Army, Maj.-Gen.	25 July 1810
☒ Sir George Murray, K.B.	9 Aug. 1813
Rank in Army, Maj.-Gen.	1 Jan. 1812
◎ James Kempt	4 Nov. 1813
Rank in Army, Maj.-Gen.	1 Jan. 1812
Lieut.-Colonels—	
John Adolphus Harris ..	16 Jan. 1788
Rank in Army, Lt.-Gen.	1 Jan. 1805
George Wm. Ramsay ..	30 Dec. 1797
Rank in Army, Maj.-Gen.	4 June 1811
◎ John Hope..	30 June 1804
Rank in Army, Maj.-Gen.	25 July 1810
Edward Codd	26 Oct. 1804
Rank in Army, Col.	4 June 1813
Thomas Austin	20 June 1805
Rank in Army, Col.	4 June 1813
Paul Anderson	14 Jan. 1808
Rank in Army, Col.	4 June 1813
Fra. Ger. Viscount Lake	10 May 1808
Rank in Army, Maj.-Gen.	4 June 1811
Wm. Dowdeswell	2 June 1808
Rank in Army, Lt.-Gen.	25 July 1810
George Mackie	22 Dec. 1808
James Lomax	16 Nov. 1809
Anthony Wharton	16 Aug. 1810
John Kean	25 June 1812
Rank in Army, Col.	1 Jan. 1812
Henry John	9 Aug. 1813
◎ John Philip Hunt ..	11 Nov. 1813
Rank in Army,	27 April 1812
Majors—	
Francis St. Mart	5 Jan. 1805
Rank in Army, Lt.-Col.	1 Jan. 1812
William Marlton	25 July 1805
Rank in Army, Lt.-Col.	1 Jan. 1812
◎ William Woodgate ..	13 Aug. 1807
Rank in Army, Lt.-Col.	30 May 1811
James Grant	8 Nov. 1809
Rank in Army, Lt.-Col.	25 April 1808
John Foster Fitzgerald ..	9 Nov. 1809
Rank in Army, Lt.-Col.	25 July 1810
John Galiffe	15 Mar. 1810
Rank in Army,	28 April 1808
Anthony Rumpler	10 Aug. 1810
Rank in Army,	23 July 1810
Alexander Andrews ..	17 Jan. 1811
Charles de la Houssaye Bouverie	25 Oct. 1811
Rank in Army,	25 July 1810
◎ Gustavus Brown ..	3 Oct. 1811
Rank in Army, Lt.-Gen.	17 Aug. 1812
Henry Wyndham	9 Aug. 1813

Rank and Name.	*Rank in Regiment.*
Majors (continued)—	
Ernest Otto Tripp	10 Nov. 1813
Rank in Army,	14 April 1813
Henry Fitzgerald	11 Nov. 1813
Charles de Saluberry ..	18 Nov. 1813
Rank in Army, Lt.-Col.	24 Sept. 1812
Captains—	
William Fraser	25 July 1799
Rank in Army, Major	4 June 1811
John William Aldred ..	19 Nov. 1800
Rank in Army, Major	1 Jan. 1812
William Batteley	15 Mar. 1803
Rank in Army, Major	25 April 1808
Edward Norton	24 June 1803
Lewis de Mangon	25 June 1803
Philip Mauriage	2 July 1803
John MacMahon	20 Aug. 1803
Charles Vigny..	1 Nov. 1804
Michael de Wendt	7 Dec. 1804
Jacob Jordan..	28 Mar. 1805
Rank in Army, Major	25 April 1808
Charles Kinsinger	24 April 1805
Rank in Army, Major	24 Oct. 1811
Frederick Imturn	24 April 1805
Lewis Imturn..	24 April 1805
Adam Krien	23 May 1805
John Schoedde	19 Sept. 1805
Rank in Army, Major	21 June 1813
Henry Rennells	2 Dec. 1805
Rank in Army,	13 July 1803
Peter Blassiere	4 Dec. 1805
John Anthony Wolff ..	5 June 1806
Galenius Reynauld.. ..	11 Dec. 1806
Charles Hinckleday ..	7 May 1807
Edward Purdon	27 Aug. 1807
James Erskine Bell ..	20 Jan. 1808
Alexander Ligertwood ..	30 Mar. 1809
Rank in Army, Major	25 Oct. 1810
Charles du Sable	29 June 1809
Anthony Stamba	10 Aug. 1809
Henry Petrie	11 Aug. 1809
C. W. H. Koch	12 Aug. 1809
Philip Myer	23 Nov. 1809
Charles Mackenzie	10 Jan. 1810
Rank in Army, Major	4 June 1811
George Henry Zulke ..	11 Jan. 1810
Florence Macarthy ..	24 May 1810
Robert Kelly	16 Aug. 1810
John Moore	2 Jan. 1811
C. Drury	24 Jan. 1811
Rank in Army,	27 Aug. 1804
Leonard Gibbins	14 Feb. 1811
Rank in Army,	25 Feb. 1804
Henry Fischbach	11 April 1811
Francis Holmes	19 Sept. 1811
Daniel Page	16 Oct. 1811
George F. Gibson	9 Jan. 1812
Melville Glenie	26 Mar. 1812
Rank in Army,	14 July 1808
James Stopford	9 April 1812
Rank in Army,	17 Feb. 1808
J. W. Harrison	12 Aug. 1812
Rank in Army,	15 Oct. 1807
Hon. E. Stuart Erskine..	13 Aug. 1812
Rank in Army,	27 Dec. 1810
Richard Henry Hughes..	27 Aug. 1812

Rank and Name.	*Rank in Regiment.*
Captains (continued)—	
J. Trumback	28 Aug. 1812
Robert Alex. Dalziel ..	24 Sept. 1812
Rank in Army,	Col. 1 Jan. 1812
Henry Dibbly..	23 Dec. 1812
John Blair	21 Jan. 1813
John Franchini	28 Jan. 1813
Aubra Carteret Bowers ..	11 Feb. 1813
Adam Alex. Wood.. ..	4 Mar. 1813
Wm. Henry Sewell.. ..	29 April 1813
Rank in Army,	12 April 1812
James Johnston	10 June 1813
Francis Beritz	1 Aug. 1813
Valentine Reichard ..	2 Aug. 1813
Charles Deckner	3 Aug. 1813
Ern. A. Baron Eberstein.	4 Aug. 1813
John Strongitharm.. ..	5 Aug. 1813
Cuthbert Ward	9 Aug. 1813
J. M. Nealson..	10 Aug. 1813
Ed. de la Bourdonnaye..	11 Aug. 1813
Adolphus de Damas ..	12 Aug. 1813
Peregrine Fra. Thorne ..	12 Aug. 1813
Charles Barrington ..	14 Aug. 1813
Wm. Pearce	15 Aug. 1813
John Hamilton Edwards.	16 Aug. 1813
A. E. D'Orfeuille	17 Aug. 1813
John Bagwell	18 Aug. 1813
John Barton Pym	4 Nov. 1813
Charles Leslie..	5 Nov. 1813
Thomas Power	6 Nov. 1813
James Dent Weatherley .	7 Nov. 1813
John Carmichael	8 Nov. 1813
Colin Campbell	9 Nov. 1813
Richard Brunton	10 Nov. 1813
John S. Lilley..	11 Nov. 1813
Richard Gethin	12 Nov. 1813
George Phelan	13 Nov. 1813
Lieutenants—	
Wm. Friess	8 Aug. 1800
George Germain	28 Nov. 1805
Frederick Duncker.. ..	21 Jan. 1806
J. F. Galbraith	23 Jan. 1806
John Correvont	4 Feb. 1806
Frederick Schriene.. ..	6 Feb. 1806
John Fitzgerald	12 June 1807
Rank in Army,	11 Aug. 1804
M. Francis A. Tresson ..	29 Nov. 1807
Wm. Simpson..	1 Dec. 1807
Joseph von König	2 Dec. 1807
Maximilian du Chatelet..	3 Dec. 1807
John Panton Passley ..	5 Dec. 1807
Henry Muller..	8 Dec. 1807
Wm. Linstow..	9 Dec. 1807
Dietrich Christ. Brown..	14 Jan. 1808
Colin Campbell	18 Feb. 1808
Rank in Army,	3 Sept. 1795
Robert Mitchell	22 Sept. 1808
R. S. Redman..	14 June 1809
Rank in Army,	25 Feb. 1808
Frederick A. Gilse	26 Sept. 1809
Jonann Hein. Adair ..	28 Sept. 1809
John Carlos	29 Sept. 1809
Frederick Strobeck.. ..	30 Sept. 1809
John Sprecher de Bernegg	1 Oct. 1809
Isaac Raboteau d'Arcy ..	2 Oct. 1809
Wm. Wynne	3 Oct. 1809

Rank and Name.	*Rank in Regiment.*
Lieutenants (continued)—	
Andrew Lachs	4 Oct. 1809
Julius von Boeck	9 Oct. 1809
John Louis Barbaz ..	10 Oct. 1809
Andrew Ellison	12 Oct. 1809
R. B. Hislop	29 Oct. 1809
Leopold de Froger.. ..	30 Oct. 1809
J. T. Allinson	2 Nov. 1809
Mathew Furst..	4 Nov. 1809
Richard Pasley	6 Nov. 1809
George Robinson	7 Nov. 1809
Augustus F. Evans ..	9 Nov. 1809
John Hearn	18 Feb. 1810
Peter Kennedy	19 Feb. 1810
Alexander Rule	20 Feb. 1810
Thomas Jack	23 Feb. 1810
Thomas Smith	24 Feb. 1810
Hector Downie	25 Feb. 1810
Mayne de Ravavier ..	26 Feb. 1810
Robert Ellison	28 Feb. 1810
Geo. Frederick Stern ..	1 Mar. 1810
Andrew Leitch	5 Mar. 1810
Ernest Frederick Pirch..	11 April 1810
Rank in Army,	1 Feb. 1807
Wm. Goldsmith	11 June 1810
Maurice Cottman	12 June 1810
Richard Hilliard	13 June 1810
James Brown Donnelly..	16 Aug. 1810
Sylvester O'Hehir	14 June 1810
Peter Eason	8 Oct. 1810
Thomas Marsh	9 Oct. 1810
Stephen Price..	10 Oct. 1810
Thomas Percy Conway ..	11 Oct. 1810
Peter James Sargent ..	13 Oct. 1810
Samuel Kerr	14 Oct. 1810
Michael Kent	16 Oct. 1810
Samuel Sergeant	17 Oct. 1810
Michael McNamara ..	18 Oct. 1810
Eugene Downing	24 Oct. 1810
Richard Saunders	25 Oct. 1810
David Le Count	26 Oct. 1810
Terence MacMahon ..	28 Oct. 1810
Frederick de Lahrbusch..	29 Oct. 1810
Fred. P. N. de Kruger ..	30 Oct. 1810
Dawson Carr	1 Nov. 1810
C. B. Alcock	6 Dec. 1810
Edward Burghaagen ..	28 Mar. 1811
A. P. de Borgh	18 April 1811
Samuel Burgess	10 July 1811
Rank in Army,	9 Feb. 1809
Arthur Mitchell	11 July 1806
Rank in Army,	14 Sept. 1806
William Coleman	15 Aug. 1811
—— Erdberg	30 Sept. 1811
Cha. Jos. de Franciosi ..	1 Oct. 1811
William Rafter	2 Oct. 1811
—— de Schanz	3 Oct. 1811
James Briscoe Gaff.. ..	4 Oct. 1811
Leu. Valentine Fleischbut	5 Oct. 1811
Christ. Wm. Bretthauer .	6 Oct. 1811
Rich. Henry L. Schlosser	7 Oct. 1811
Francis Allen	10 Oct. 1811
Donald Drummond ..	19 Dec. 1811
Govert Roepel..	28 Feb. 1812
John Humphreys	12 Mar. 1812
John Beevor	24 Mar. 1812

Rank and Name.	*Rank in Regiment.*
Lieutenants (continued)—	
James Fleeson..	26 Mar. 1812
Henry Hudson	27 Mar. 1812
Joseph Crow	29 Mar. 1812
Donald Urquhart	30 Mar. 1812
George Cochrane	31 Mar. 1812
Dougald Carmichael ..	2 April 1812
William Taffe..	14 May 1812
Henry Heil	6 Aug. 1812
James Kent	2 Sept. 1812
John W. Patterson ..	3 Sept. 1812
Henry Molloy..	29 Oct. 1812
James Beatty	19 Dec. 1812
Charles Maclean	20 Dec. 1812
John Currie	22 Dec. 1812
Robert Mackenzie	23 Dec. 1812
William Brady	24 Dec. 1812
Hugh Sutherland	30 Dec. 1812
John Hamilton	31 Dec. 1812
W. Cuthbert Bagnall ..	14 Jan. 1813
James Lawless	21 Jan. 1813
Cuthbert Fourneret ..	5 Feb. 1813
Wm. Batteley..	7 Feb. 1813
Frederick Baring	8 Feb. 1813
William Lupton	9 Feb. 1813
Jeremy Jones	10 Feb. 1813
Matthew Moore	11 Feb. 1813
A. M. Is. Durnford.. ..	5 May 1813
Rank in Army,	31 May 1813
W. F. Anderson Gilfillan.	6 May 1813
Bishop Straker	10 June 1813
Rank in Army,	19 Dec. 1811
Mark Hayes	8 July 1813
Rank in Army,	15 Oct. 1812
John Moore	22 July 1813
John Torback	1 Aug. 1813
Robert Pannell	2 Aug. 1813
Christ. Bernard Martin ..	3 Aug. 1813
Hugh Dickson..	[illegible] Aug. 1813
Robert Nettles	[illegible] Aug. 1813
Wm. Nixon	[illegible] Aug. 1813
Rank in Army,	[illegible] Feb. 1812
Henry James Russell ..	1[illegible] Aug. 1813
Edward Hunter	11 Aug. 1813
Richard Tighes	12 Aug. 1813
John Frend	13 Aug. 1813
Adam Mallis	14 Aug. 1813
Henry Boldero	16 Aug. 1813
Gottlieb Lerche	19 Aug. 1813
Peter R. A. Van Dyck ..	2 Sept. 1813
Rank in Army,	18 Aug. 1812
Thomas Andrews	8 Sept. 1813
James Wallace	9 Sept. 1813
Edward Worsley	14 Sept. 1813
Adolphus Bronckhurst ..	15 Sept. 1813
William Nagel..	16 Sept. 1813
Edward Webb..	21 Oct. 1813
Rank in Army,	2 Jan. 1811
L. A. von Battenburg ..	22 Oct. 1813
Charles Ross	4 Nov. 1813
Samuel Tresidder	6 Nov. 1813
Hodgson Gage	7 Nov. 1813
Stephen Thomas Nason ..	17 Nov. 1813
Rank in Army,	19 Sept. 1811
Augustus Kelly	19 Nov. 1813

Rank and Name.	*Rank in Regiment.*
Ensigns—	
L. F. Vonstein Altenstein	19 Jan. 1809
John Hanley	29 Sept. 1811
Frederick Pictet	25 June 1812
Jerome Cochrane	6 Aug. 1812
Joseph Stewart	2 Sept. 1812
John Hay Crawford ..	3 Sept. 1812
Lewis Clare	10 Sept. 1812
Richard Aylmer Coats ..	22 Oct. 1812
John Armstrong	29 Oct. 1812
Robert Hall	19 Nov. 1812
Andrew Weiburg	10 Dec. 1812
Thomas Wright	18 Dec. 1812
William Williams	19 Dec. 1812
John Brown	20 Dec. 1812
Benjamin Clare	21 Dec. 1812
William Fawcett	22 Dec. 1812
Henry Shewbridge	23 Dec. 1812
Richard Ferrar	24 Dec. 1812
Hon. Arch. Macdonald ..	29 Dec. 1812
William Scott..	30 Dec. 1812
Philip Vignan..	31 Dec. 1812
Henry Morgan Randall ..	21 Jan. 1813
Edward John Bruce ..	6 Feb. 1813
John Thomas Hislop ..	7 Feb. 1813
Thomas Lemmon	8 Feb. 1813
Thomas Burton	9 Feb. 1813
William Donovan	10 Feb. 1813
James Lewis	4 May 1813
Rank in Army,	3 Mar. 1813
George Bowles Symes ..	5 May 1813
Henry Senior	6 May 1813
Thomas Abell	15 July 1813
—— Rutledge..	1 Aug. 1813
George Eberstein	2 Aug. 1813
Alexander Blood	3 Aug. 1813
Kerry Supple	4 Aug. 1813
Hamilton Reed	9 Aug. 1813
Wm. Henry Barnes ..	10 Aug. 1813
Charles Harris	11 Aug. 1813
Charles Henry Delamain	12 Aug. 1813
Martin Burke..	13 Aug. 1813
Simon M'Queen	14 Aug. 1813
Ambrose Sponge	15 Aug. 1813
Richard Percy Pack ..	16 Aug. 1813
John Curtis	17 Aug. 1813
Thomas Keal	18 Aug. 1813
Peter Moore	19 Aug. 1813
Frederick Geo. Bartlet ..	20 Aug. 1813
John Frederick Myers ..	26 Aug. 1813
Robert Roeser..	4 Nov. 1813
Lewis Alex. Rousseau ..	5 Nov. 1813
Clifton Curtis..	6 Nov. 1813
Arthur Smith..	7 Nov. 1813
John Kelly	8 Nov. 1813
George Campbell	9 Nov. 1813
Paymasters—	
Patrick Heyns..	19 Jan. 1809
George Milner Slade ..	19 Oct. 1809
Richard Barnard Fisher .	19 July 1810
Henry Biggs	22 Oct. 1812
George Read	6 May 1813
Henry Heartsoake	7 May 1813
Adjutants—	
Andrew Lachs	23 April 1807
Rank in Army, Lieut.	4 Oct. 1809

Rank and Name. — *Rank in Regiment.*

Adjutants (continued)—
Robert Ellison.. .. .. 28 Mar. 1810
Rank in Army, Lieut. 28 Feb. 1810
Alexander Rule .. .. 17 Oct. 1810
Rank in Army, Lieut. 20 Feb. 1810
Andrew Weiburg .. .. 10 Dec. 1812
Rank in Army, Ensign 10 Dec. 1802
James Kent .. .. .. 31 Dec. 1812
Rank in Army, Lieut. 2 Sept. 1812
John Frederick Myers .. 26 Aug. 1813
Rank in Army, Ensign 26 Aug. 1813

Quartermasters—
Joseph Chattoway .. .. 3 July 1800
Augustus Hennerhofer .. 25 Nov. 1807
—— Maxwell .. .. .. 6 July 1812
Alexander Johnston .. 24 Sept. 1812
—— Reckney .. .. .. 31 Dec. 1812
Thomas Burrowes .. .. 26 Aug. 1813

Surgeons—
John Faries .. .. .. 21 Dec. 1800
William Ireland .. .. 29 June 1809
William B. Morle .. .. 2 Nov. 1809
John Arthur .. .. .. 5 Sept. 1811
A. L. Loinsworth .. .. 28 May 1812
Rank in Army, 26 Sept. 1811
Joseph Abell .. .. .. 9 Aug. 1813
Rank in Army, 15 July 1813
J. G. Hassell .. .. .. 9 Sept. 1813

Assistant-Surgeons—
John H. Walker .. .. 2 Nov. 1809
George M'Dermott.. .. 30 Nov. 1809
Christopher G. Berger .. 18 Oct. 1810
Francis Murray .. .. 31 Jan. 1811
Lebrecht Mendorff.. .. 14 Mar. 1811
Alexander Melvin .. .. 26 Sept. 1811
Francis King .. .. .. 26 Sept. 1811
Arthur Johnson .. .. 28 May 1812
Charles Dealey. .. .. 4 Mar. 1813
Henry Keller .. .. .. 28 Oct. 1813
P. Smith .. .. 11 Nov. 1813

Regimentals—1st, 2nd, 3rd, 4th, 6th, 7th, 8th Battalions, red, facings blue, lace silver, 2 blue stripes.

5th Rifle Battalion, green, facings scarlet.

Agents—Messrs. Greenwood, Cox, and Hammersley, Craig's Court.

1815.

Eight Battalions.

Africa—West Indies—Ireland—North America—Mediterranean.

Col.-in-Chief—
H.R.H. Frederick, Duke of York, K.G. .. .. 28 Aug. 1797
Rank in Army, Field-Marshal .. .. .. 10 Feb. 1795

Cols.-Commandant—
Thos. Carleton .. .. 6 Aug. 1794
Rank in Army, Gen. 25 Sept. 1803
Napier Christie Burton.. 3 Jan. 1806
Rank in Army, Gen. 4 June 1814
Hon. Edmund Phipps .. 25 Aug. 1807
Rank in Army, Lt.-Gen. 25 April 1808

Cols.-Commandant (continued)—
John Robinson .. .. 2 Jan. 1813
Rank in Army, Lt.-Gen. 4 June 1811
Hon. Charles Hope .. 15 Feb. 1813
Rank in Army, Lt.-Gen. 1 Jan. 1812
◎– Sir Henry Clinton, K.B. .. .. 20 May 1813
Rank in Army, Lt.-Gen. 4 June 1814
⊠– Sir George Murray, K.B. .. .. 9 Aug. 1813
Rank in Army, Maj.-Gen. 1 Jan. 1812
⊠ James Kempt .. .. 4 Nov. 1813
Rank in Army, Maj.-Gen. 1 Jan. 1812

Lieut.-Colonels—
George William Ramsay. 30 Dec. 1797
Rank in Army, Maj Gen. 4 June 1811
Edward Codd .. .. .. 26 Oct. 1804
Rank in Army, Col. 4 June 1813
Thomas Austin .. .. 20 June 1805
Rank in Army, Col. 4 June 1813
Paul Anderson .. .. 14 Jan. 1808
Rank in Army, Col. 4 June 1813
Fra. Ger. Viscount Lake. 10 May 1808
Rank in Army, Maj.-Gen. 4 June 1811
George Mackie .. .. 22 Dec. 1808
Rank in Army, Col. 4 June 1814
James Lomax .. .. .. 16 Nov. 1809
Henry John .. .. .. 9 Aug. 1813
William Marlton .. .. 26 May 1814
Rank in Army, 1 Jan. 1812
Adolphus J. Dalrymple.. 1 June 1814
◎ William Woodgate .. 16 June 1814
Rank in Army, 30 May 1811

Majors—
James Grant .. .. .. 8 Nov. 1809
Rank in Army, Lt.-Col. 4 June 1814
◎– J. Forster Fitzgerald 9 Nov. 1809
Rank in Army, Lt.-Col. 25 July 1810
◎– John Galiffe .. .. 15 Mar. 1810
Rank in Army, Lt.-Col. 3 Mar. 1814
Anthony Rumpler .. .. 16 Aug. 1810
Rank in Army, 25 July 1810
Alexander Andrews .. 17 Jan. 1811
Charles de la Houssaye .. Bouverie .. .. .. 2 Oct. 1811
Rank in Army, Lt.-Col. 14 July 1814
◎– Gustavus Brown .. 3 Oct. 1811
Rank in Army, Lt.-Col. 17 Aug. 1812
Ernest Otto Tripp .. .. 10 Nov. 1813
Rank in Army, 1 April 1813
Henry Fitzgerald .. .. 11 Nov. 1813
Henry Tarleton .. .. 21 April 1814
Robert Barton.. .. .. 28 April 1814
Rank in Army, Col. 4 June 1813
John William Aldred .. 26 May 1814
Rank in Army, 1 Jan. 1812
William Batteley .. .. 11 Aug. 1814
Rank in Army, Lt.-Col. 4 June 1814
Lewis de Mangon .. .. 8 Dec. 1814
Rank in Army, 4 June 1814

Captains—
Philip Mauriage .. .. 2 July 1803
Rank in Army, Major 4 June 1814
John MacMahon .. .. 20 Aug. 1803
Rank in Army, Major 4 June 1814

Rank and Name.	*Rank in Regiment.*
Captains (continued)—	
Charles Vigny..	1 Nov. 1804
Rank in Army, Major	4 June 1814
Michael de Wendt.. ..	7 Dec. 1804
Rank in Army, Major	4 June 1814
Jacob Jordan	28 Mar. 1805
Rank in Army, Lt.-Col.	4 June 1814
Fredk. Imturn	24 April 1805
Lewis Imturn..	25 April 1805
Adam Krien	23 May 1805
◎ John Schoedde	19 Sept. 1805
Rank in Army, Major	21 June 1813
Henry Rennells	2 Dec. 1805
Rank in Army, Major	4 June 1814
Peter Blassiere	4 Dec. 1805
John Anthony Wolff ..	5 June 1806
Galenius Reynauld.. ..	11 Dec. 1806
Charles Hinckleday ..	7 May 1807
Edward Purdon	27 Aug. 1807
Rank in Army, Major	12 April 1814
James Erskine Bell ..	20 Jan. 1808
Alexander Ligertwood ..	30 Mar. 1809
Rank in Army, Major	25 Oct. 1810
Charles du Sable	29 June 1809
Anthony Stamba	10 Oct. 1809
Henry Petrie	11 Oct. 1809
C. W. H. Koch	12 Oct. 1809
Philip Myer	23 Nov. 1809
Charles Mackenzie.. ..	10 Jan. 1810
Rank in Army, Major	4 June 1811
Wm. Friess	24 May 1810
Robert Kelly	16 Aug. 1810
John Moore	2 Jan. 1811
Leonard Gibbons	14 Feb. 1811
Rank in Army, Major	4 June 1814
Francis Holmes	19 Sept. 1811
Daniel Page	16 Oct. 1811
George F. Gibson	9 Jan. 1812
Everard Baring	13 Feb. 1812
Melville Glenie	26 Mar. 1812
Rank in Army,	14 July 1808
John Wm. Harrison ..	12 Aug. 1812
Rank in Army,	15 Oct. 1807
Hon. Esme Stuart Erskine	13 Aug. 1812
Rank in Army,	27 Dec. 1810
Richard Henry Hughes..	27 Aug. 1812
J. Trumback	28 Aug. 1812
Henry Dibbly..	23 Dec. 1812
John Franchini	28 Jan. 1813
Aubrey Carteret Bowers	11 Feb. 1813
Adam Alexander Wood..	4 Mar. 1813
Wm. Henry Sewell ..	29 April 1813
Rank in Army, Major	3 Mar. 1814
Francis Beritz	1 Aug. 1813
Valentine Reichard ..	2 Aug. 1813
Charles Deckner	3 Aug. 1813
Ern. A. Baron Eberstein.	4 Aug. 1813
John Strongitharm.. ..	5 Aug. 1813
Cuthbert Ward	9 Aug. 1813
J. N. Neulson	10 Aug. 1813
Adolphus de Demas ..	12 Aug. 1813
Peregrine Fra. Thorne ..	13 Aug. 1813
Charles Barrington.. ..	14 Aug. 1813
William Pearce	15 Aug. 1813
A. E. D'Orfeuille	17 Aug. 1813
John Bagwell	18 Aug. 1813

Rank and Name.	*Rank in Regiment.*
Captains (continued)—	
Charles Leslie..	5 Nov. 1813
Thomas Power	6 Nov. 1813
James Dent Weatherley.	7 Nov. 1813
John Carmichael	8 Nov. 1813
Colin Campbell	9 Nov. 1813
Richard Brunton	10 Nov. 1813
◎ John S. Lilly	11 Nov. 1813
Richard Gethin	12 Nov. 1813
George Phelan	13 Nov. 1813
William Wilkinson.. ..	16 Dec. 1813
Rank in Army,	2 Sept. 1813
George Warde Clarke ..	6 Jan. 1814
William Rafter	10 Feb. 1814
Roche Meade	17 Feb. 1814
John Hewett	14 April 1814
George Germain	19 April 1814
Frederick Duncker.. ..	20 April 1814
William Henry Taynton.	2 June 1814
Rank in Army, Major	4 June 1813
John Correvont	27 July 1814
Charles Johnson	18 Aug. 1814
Thomas Maling	17 Nov. 1814
Rank in Army,	11 July 1805
Roderick M'Neill	1 Dec. 1814
Edward Wildman	7 Dec. 1814
John Hovenden	8 Dec. 1814
Lieutenants—	
Fredk. Schriene	6 Feb. 1806
M. Francis A. Tresson ..	29 Nov. 1807
William Simpson	1 Dec. 1807
Joseph von König	2 Dec. 1807
Maximilian du Chatelet..	3 Dec. 1807
John Panton Passley ..	5 Dec. 1807
Henry Muller..	8 Dec. 1807
William Linstow	9 Dec. 1807
Colin Campbell	18 Feb. 1808
Rank in Army,	3 Sept. 1795
Robt. Mitchell	22 Sept. 1808
R. S. Redman..	14 June 1809
Rank in Army,	26 Feb. 1808
Frederick de Gilse.. ..	26 Sept. 1809
Johann Hein. Adair ..	28 Sept. 1809
John Carlos	29 Sept. 1809
Frederick Strobeck.. ..	30 Sept. 1809
Isa. Raboteau d'Arcy ..	2 Oct. 1809
William Wynne	3 Oct. 1809
Andrew Lachs	4 Oct. 1809
John Joyce	5 Oct. 1809
Julius von Boeck	9 Oct. 1809
Andrew Ellison	12 Oct. 1809
R. B. Hislop	29 Oct. 1809
Leopold de Froger.. ..	30 Oct. 1809
J. T. Allinson..	2 Nov. 1809
Matthew Furst	4 Nov. 1809
James Fontaine	5 Nov. 1809
Richard Pasley	6 Nov. 1809
George Robinson	7 Nov. 1809
Augustine F. Evans ..	9 Nov. 1809
Charles Andrews	10 Nov. 1809
John Hearn	18 Feb. 1810
Peter Kennedy	19 Feb. 1810
Alex. Rule	20 Feb. 1810
Thomas Jack	23 Feb. 1810
Thomas Smith	24 Feb. 1810
Hector Downie	25 Feb. 1810

Rank and Name.	Rank in Regiment.
Lieutenants (continued)—	
Mayne de Ravarier.. ..	26 Feb. 1810
Henry Baron Alkenstein .	28 Feb. 1810
Robert Ellison	28 Feb. 1810
George Frederick Stern..	1 Mar. 1810
Andrew Leitch	5 Mar. 1810
William Goldsmith ..	11 June 1810
Maurice Cottman	12 June 1810
Richard Hilliard	13 June 1810
Sylvester O'Hehir	14 June 1810
James Brown Donnelly..	16 Aug. 1810
Peter Eason	8 Oct. 1810
Thomas Marsh	9 Oct. 1810
Stephen Price..	10 Oct. 1810
John James Sargent ..	13 Oct. 1810
Samuel Kerr	14 Oct. 1810
James D. Kent	16 Oct. 1810
Samuel Sergeant	17 Oct. 1810
Michael M'Namara.. ..	18 Oct. 1810
Eugene Downing	24 Oct. 1810
Richard Saunders	25 Oct. 1810
David Le Count	26 Oct. 1810
Terence M'Mahon	28 Oct. 1810
Frederick de Lehrbusch..	29 Oct. 1810
Fred. P. N. de Kruger ..	30 Oct. 1810
Dawson Carr	1 Nov. 1810
C. B. Alcock	6 Dec. 1810
Edward Burghnagen ..	28 Mar. 1811
A. P. de Borgh	18 April 1811
Samuel Burges	10 July 1811
Rank in Army, 9 Feb. 1809	
Arthur Mitchell	11 July 1811
Rank in Army, 4 Dec. 1806	
William Colman	15 Aug. 1811
Cha. Jos. de Franciosi ..	1 Oct. 1811
—— de Schanz	3 Oct. 1811
James Briscoe Gaff.. ..	4 Oct. 1811
Leu. Valentine Fleischbut	5 Oct. 1811
Christ. Wm. Bretthauer .	6 Oct. 1811
Richard Henry Lew. Schlosser	7 Oct. 1811
Donald Drummond ..	19 Dec. 1811
Govert Roepel..	28 Feb. 1812
John Humphreys	12 Mar. 1812
James Fleeson..	26 Mar. 1812
Henry Hixson	27 Mar. 1812
Joseph Crow	29 Mar. 1812
Donald Urquhart	30 Mar. 1812
George Cochrane	31 Mar. 1812
Dougald Carmichael ..	2 April 1812
William Taaffe	14 May 1812
Henry Heil	6 Aug. 1812
James Kent	2 Sept. 1812
John W. Patterson ..	3 Sept. 1812
Henry Molloy..	29 Oct. 1812
James Beatty	19 Dec. 1812
Charles Maclean	20 Dec. 1812
John Currie	22 Dec. 1812
Robt. Mackenzie	23 Dec. 1812
Wm. Brady	24 Dec. 1812
Hugh Sutherland	30 Dec. 1812
W. Cuthbert Bagnall ..	14 Jan. 1813
James Lawless	21 Jan. 1813
Cuthbert Fourneret ..	6 Feb. 1813
Wm. Batteley..	7 Feb. 1813
Frederick Baring	8 Feb. 1813

Rank and Name.	Rank in Regiment.
Lieutenants (continued)—	
Wm. Lupton	9 Feb. 1813
Jeremy Jones	10 Feb. 1813
Matthew Moore	11 Mar. 1813
Rank in Army, 31 May 1810	
A. M. Isaacson Durnford	5 May 1813
W. F. Anderson Gilfillan	6 May 1813
Mark Hayes	8 July 1813
Rank in Army, 15 Oct. 1813	
John Moore	22 July 1813
Robt. Torback..	1 Aug. 1813
Robt. Pannell..	2 Aug. 1813
Christ. Bernard Martin..	3 Aug. 1813
Hugh Dickson	4 Aug. 1813
Robt. Nettles	5 Aug. 1813
Wm. Nixon	9 Aug. 1813
Rank in Army, 4 Feb. 1813	
Henry James Russell ..	10 Aug. 1813
Edward Hunter	11 Aug. 1813
Richard Tighes	12 Aug. 1813
John Frend	13 Aug. 1813
Adam Mellis	14 Aug. 1813
Gottlieb Lerche	19 Aug. 1813
Peter R. A. Van Dyck ..	2 Sept. 1813
Rank in Army, 18 Aug. 1812	
James Wallace	9 Sept. 1813
Edmond Worsley	14 Sept. 1813
Adolphus Bronckhurst ..	15 Sept. 1813
Edward Webb	21 Oct. 1813
Rank in Army, 2 Jan. 1811	
L. A. von Battenburg ..	22 Oct. 1813
Charles Ross..	4 Nov. 1813
Thomas Acton	5 Nov. 1813
Samuel Tresidder	6 Nov. 1813
Hodson Gage	7 Nov. 1813
Stephen Thomas Nason..	17 Nov. 1813
Rank in Army, 19 Sept. 1811	
Augustus Kelly	18 Nov. 1813
Edward Jones..	2 Dec. 1813
Harry Thomas Heath ..	9 Dec. 1813
John Caldon	22 Dec. 1813
Matthew Nixon	23 Dec. 1813
Frederick Pictet	22 Jan. 1814
Jerome Cochrane	23 Jan. 1814
Joseph Stewart	24 Jan. 1814
John Hay Crawford ..	25 Jan. 1814
Lewis Clare	26 Jan. 1814
Richard Aylmer Coates..	27 Jan. 1814
P. Nugent	3 Mar. 1814
Hugh Goldicutt	17 Mar. 1814
J. Ed. Moreton Douglas	14 April 1814
John Armstrong	19 April 1814
Robt. Hall	20 April 1814
Andrew Weiburg	21 April 1814
Thos. Wright	22 April 1814
Jas. Freeth	23 April 1814
Richard Archdall	24 April 1814
Ambrose Sponge	26 April 1814
Jas. Rou. Lewis Neulson	27 April 1814
Rank in Army, 6 Jan. 1814	
Frederick Klossius.. ..	19 May 1814
Rank in Army, 21 Mar. 1805	
Henry Matson..	2 June 1814
Samuel Ridd	11 Aug. 1814
Rank in Army, 25 June 1805	
Henry Perry	18 Aug. 1814

Rank and Name.	*Rank in Regiment.*
Lieutenants (continued)—	
Thomas Beauclerk	8 Sept. 1814
Rank in Army,	30 Nov. 1809
William Williams	9 Dec. 1814
John Brown	10 Dec. 1814
Benjamin Clare	11 Dec. 1814
Henry Shewbridge.. ..	12 Dec. 1814
Richard Farrar	13 Dec. 1814
William Scott..	14 Dec. 1814
Philip Vignan..	15 Dec. 1814
Ensigns—	
John Hanley	29 Sept. 1811
Hon. Arch. Macdonald ..	29 Dec. 1812
Henry Morgan Randall..	21 Jan. 1813
Edward John Bruce ..	6 Feb. 1813
John Thomas Hislop ..	7 Feb. 1813
Thomas Lemmon	8 Feb. 1818
Thomas Burton	9 Feb. 1813
Wm. Donovan	10 Feb. 1813
Jas. Lewis	4 May 1813
Rank in Army,	3 Mar. 1813
Thomas Abell	15 July 1813
George Eberstein	2 Aug. 1813
Alexander Blood	3 Aug. 1813
Kerry Supple	4 Aug. 1813
Hamilton Reed	9 Aug. 1813
William Henry Barnes ..	10 Aug. 1813
Charles Harris..	11 Aug. 1813
Martin Burke	13 Aug. 1813
Simon M'Queen	14 Aug. 1813
Richard Percy Pack ..	16 Aug. 1813
John Curtis	17 Aug. 1813
Thomas Neal	18 Aug. 1813
Peter Moore	19 Aug. 1813
Frederick George Bartlett	20 Aug. 1813
John Frederick Myers ..	26 Aug. 1813
Clifton Curtis..	6 Nov. 1813
Arthur Smith..	7 Nov. 1813
John Kelly	8 Nov. 1813
George Campbell	9 Nov. 1813
J. Gourville	2 Dec. 1813
George Prittie..	3 Dec. 1813
Alexander Paterson ..	4 Dec. 1813
Carl Wevel von Kruger .	22 Jan. 1814
Christian Katzmann ..	23 Jan. 1814
Frederick Weiss	24 Jan. 1814
William Bruns	25 Jan. 1814
Charles Wilhelme	26 Jan. 1814
William Heurman	27 Jan. 1814
Richard Stapleton	19 April 1814
Wm. Slater	20 April 1814
Joseph Robinson	21 April 1814
Robt. Alex. Andrews ..	18 Aug. 1814
Daniel O'Brien	1 Sept. 1814
Wm. M. Collings	28 Sept. 1814
Rank in Army,	3 Mar. 1814
Wm. Bletterman Caldwell	29 Sept. 1814
Walter Bernard	20 Oct. 1814
Edward Maguire	1 Dec. 1814
Chas. Osborn Bushman..	9 Dec. 1814
John Day	10 Dec. 1814
—— Smith	11 Dec. 1814
R. Newman	12 Dec. 1814
Donald M'Kay	13 Dec. 1814
Ernest Pollman	14 Dec. 1814

Rank and Name.	*Rank in Regiment.*
Ensigns (continued)—	
John Magennis	15 Dec. 1814
Michael Pack	16 Dec. 1814
Paymasters—	
Patrick Heyns	19 Jan. 1809
George Milner Slade ..	19 Oct. 1809
Richard Barnard Fisher .	19 July 1810
Henry Biggs	22 Oct. 1812
George Read	6 May 1813
Henry Heartsonke.. ..	7 May 1813
Chs. Corn. Sey. Worsley.	25 Nov. 1813
Richard Jellicoe	24 Feb. 1814
Adjutants—	
Andrew Lachs	23 April 1807
Rank in Army, Lieut.	4 Oct. 1809
Robert Ellison	28 Mar. 1811
Rank in Army, Lieut.	28 Feb. 1810
Alexander Rule	17 Oct. 1811
Rank in Army, Lieut.	20 Feb. 1810
Andrew Weiburg	10 Dec. 1812
Rank in Army, Lieut.	21 April 1814
James Kent	31 Dec. 1812
Rank in Army, Lieut.	2 Sept. 1812
John Frederick Myers ..	26 Aug. 1813
Rank in Army, Ensign	26 Aug. 1813
Samuel Tresidder	9 June 1814
Rank in Army, Lieut.	6 Nov. 1813
John Curtis	1 Dec. 1814
Rank in Army, Ensign	17 Aug. 1813
Quartermasters—	
Joseph Chattoway	1 July 1800
Augustus Hennerhofen ..	25 Nov. 1807
—— Maxwell..	6 July 1812
Alexander Johnston ..	24 Sept. 1812
Alexander Reckney ..	31 Dec. 1812
Thomas Burrows	26 Aug. 1813
George Waldt..	20 Jan. 1814
Thos. Adams	27 Jan. 1814
Surgeons—	
John Faries	21 Dec. 1800
William Ireland	29 June 1809
William B. Morle	2 Nov. 1809
John Arthur	5 Sept. 1811
A. L. Loinsworth	28 May 1812
Rank in Army,	26 Sept. 1811
Joseph Abell	9 Aug. 1813
Rank in Army,	15 July 1813
George Vermeulen	2 Dec. 1813
John Grey Hibbert ..	8 Dec. 1814
Rank in Army,	26 May 1814
Assistant-Surgeons—	
John H. Walker	2 Nov. 1809
George M'Dermott ..	30 Nov. 1809
Francis Murray	31 Jan. 1811
Lebrecht Mendorff.. ..	14 Mar. 1811
Alexander Melvin	26 Sept. 1811
Arthur Johnson	28 May 1812
Charles Dealey	4 Mar. 1813
Peter Smith	11 Nov. 1813
William Stevenson.. ..	25 Nov. 1813
Charles Newcome	24 Feb. 1814
William Dawson	9 June 1814

Rank and Name. *Rank in Regiment.*

Assistant-Surgeons (continued)—
Alexander Spalding .. 6 Oct. 1814
Charles Simpson .. .. 8 Dec. 1814

Regimentals—Red, facings blue, white lace, 2 blue stripes.

5th Rifle Battalion, green, facings scarlet.

Agents—Messrs. Greenwood, Cox, and Hammersley, Craig's Court.

1816.

Eight Battalions.

Africa—West Indies—North America—Ireland—England—Mediterranean.

Col.-in-Chief—
H.R.H. Fred., Duke of York, K.G., G.C.B. .. 23 Aug. 1797
Rank in Army, Field-Mar. 10 Feb. 1795

Cols.-Commandant—
Thomas Carleton .. .. 6 Aug. 1794
Rank in Army, Gen. 25 Sept. 1803
Napier Christie Burton... 3 Jan. 1806
Rank in Army, Gen. 4 June 1814
Hon. Edmund Phipps .. 25 Aug. 1807
Rank in Army, Lt.-Gen. 25 April 1808
John Robinson .. .. 2 Jan. 1813
Rank in Army, Lt.-Gen. 4 June 1811
Hon. Charles Hope .. 15 Feb. 1813
Rank in Army, Lt.-Gen. 1 Jan. 1812
Sir Geo. Murray, G.C.B.. 9 Aug. 1813
Rank in Army, Maj.-Gen. 1 Jan. 1812
Sir James Kempt, G.C.B. 4 Nov. 1813
Rank in Army, Maj.-Gen. 1 Jan. 1812
(4) Sir W. Pat. Ackland, K.C.B... .. .. .. 9 Aug. 1815
Rank in Army, Lt.-Gen. 4 June 1814

Lieut.-Colonels—
Edward Codd .. .. .. 26 Oct. 1804
Rank in Army, Col. 4 June 1813
Thomas Austin .. .. 20 June 1805
Rank in Army, Col. 4 June 1813
Paul Anderson, C.B. .. 14 Jan. 1808
Rank in Army, Col. 4 June 1813
George Mackie, C.B. .. 22 Dec. 1808
Rank in Army, Col. 4 June 1814
James Lomax .. .. .. 16 Nov. 1809
William Marlton .. .. 26 May 1814
Rank in Army, 1 Jan. 1812
William Woodgate, C.B.. 16 June 1814
Rank in Army, 30 May 1811
Edward Walker .. .. 9 Feb. 1815
Rank in Army, 1 Oct. 1812
James Stopford .. .. 9 Mar. 1815

Majors—
John Forster Fitzgerald, C.B. .. .. 9 Nov. 1809
Rank in Army, Lt.-Col. 25 July 1810
John Galiffe, C.B. .. .. 15 Mar. 1810
Rank in Army, Lt.-Col. 3 Mar. 1814
Anthony Rumpler .. .. 16 Aug. 1810
Rank in Army, 25 July 1810
Alexander Andrews .. 17 Jan. 1811

Rank and Name. *Rank in Regiment.*

Majors (continued)—
Ch. de la Houssaye Bouverie .. .. .. 2 Oct. 1811
Rank in Army, Lt.-Col. 14 July 1814
Ernest Otto Tripp .. .. 10 Nov. 1813
Rank in Army, Lt.-Col. 20 April 1814
Henry Fitzgerald .. .. 11 Nov. 1813
Henry Tarleton .. .. 21 April 1814
Robert Barton.. .. .. 28 April 1814
Rank in Army, Col. 4 June 1814
John William Aldred .. 26 May 1814
Rank in Army, 1 Jan. 1812
William Batteley .. .. 11 Aug. 1814
Rank in Army, Lt.-Col. 4 June 1814
Lewis de Mangon .. .. 8 Dec. 1814
Rank in Army, 4 June 1814
Charles Hinckleday .. 9 Mar. 1815
Phillip Mauriage .. .. 9 Aug. 1815
Rank in Army, 4 June 1814
John MacMahon .. .. 10 Aug. 1815
Rank in Army, 4 June 1814

Captains—
Charles Vigny.. .. .. 1 Nov. 1804
Rank in Army, Major 4 June 1814
Michael de Wendt .. .. 7 Dec. 1804
Rank in Army, Major 4 June 1814
Jacob Jordan .. .. .. 28 Mar. 1805
Rank in Army, Lt.-Col. 4 June 1814
Frederick Imturn .. .. 24 April 1805
Lewis Imturn.. .. .. 25 April 1805
Adam Krien .. .. .. 23 May 1805
John Schoedde .. .. 19 Sept. 1805
Rank in Army, Major 21 June 1813
Henry Rennells .. .. 2 Dec. 1805
Rank in Army, Major 4 June 1814
Galenius Reynauld.. .. 11 Dec. 1806
Edward Purdon .. .. 27 Aug. 1807
Rank in Army, Major 12 April 1814
James Erskine Bell .. 20 Jan. 1808
Charles du Sable .. .. 29 June 1809
Anthony Stamba .. .. 10 Oct. 1809
Henry Petrie .. .. .. 11 Oct. 1809
C. W. H. Koch .. .. 12 Oct. 1809
Phillip Myer .. .. .. 23 Nov. 1809
Charles Mackenzie.. .. 10 Jan. 1810
Rank in Army, Major 4 June 1811
William Friess .. .. 24 May 1810
Rank in Army, Major 4 June 1814
Robert Kelly .. .. .. 16 Aug. 1810
Leonard Gibbons .. .. 14 Feb. 1811
Rank in Army, Major 4 June 1814
Francis Holmes .. .. 19 Sept. 1811
Daniel Page .. .. .. 16 Oct. 1811
George F. Gibson .. .. 9 Jan. 1812
Everard Baring .. .. 13 Feb. 1812
Melville Glenie .. .. 26 Mar. 1812
Rank in Army, 14 July 1808
Hon. Esme Stuart Erskine 13 Aug. 1812
Rank in Army, Major 18 June 1815
Richard Henry Hughes.. 27 Aug. 1812
J. Tumback .. .. .. 28 Aug. 1812
Henry Dibbly.. .. .. 23 Dec. 1812
John Franchini .. .. 28 Jan. 1813
Aubrey Carteret Bowers 11 Feb. 1813
William Henry Sewell .. 29 April 1813
Rank in Army, Major 3 Mar. 1814

Rank and Name.	*Rank in Regiment.*
Captains (continued)—	
Francis Beritz	1 Aug. 1813
Ern. A. Baron Eberstein	4 Aug. 1813
John Strongitharm	5 Aug. 1813
J. N. Nealson	10 Aug. 1813
Adolphus de Damas ..	12 Aug. 1813
Peregrine Fra. Thorne ..	13 Aug. 1813
Charles Barrington.. ..	14 Aug. 1813
William Pearce	15 Aug. 1813
John Bagwell	18 Aug. 1813
Charles Leslie..	5 Nov. 1813
Thomas Power	6 Nov. 1813
James Dent Weatherley .	7 Nov. 1813
Colin Campbell	9 Nov. 1813
Richard Brunton	10 Nov. 1813
John S. Lilly	11 Nov. 1813
Richard Gethen	12 Nov. 1813
George Phelan	13 Nov. 1813
William Wilkinson.. ..	16 Dec. 1813
Rank in Army,	2 Sept. 1813
George Ward Clarke ..	6 Jan. 1814
William Rafter	10 Feb. 1814
Roche Meade	17 Feb. 1814
John Hewitt	14 Apr. 1814
George Germain	19 Feb. 1814
John Correvont	27 July 1814
Thomas Maling	17 Nov. 1814
Rank in Army,	11 July 1805
John Hovenden	8 Dec. 1814
Frederick Schriene.. ..	22 Dec. 1814
Robert Mitchell	18 Jan. 1815
Charles O'Hegert.. ..	23 Feb. 1815
Rank in Army,	16 Sept. 1813
Francis Gomer	16 Mar. 1815
Rank in Army, Lt.-Col.	4 June 1814
John Alexander Wilson..	19 April 1815
Rank in Army,	14 July 1814
Lord John T. H. Somerset	18 May 1815
Rank in Army, Major	18 June 1815
Stepney Rawson Stepney	1 June 1815
Rank in Army,	30 Mar. 1814
John Burrell	2 June 1815
Rank in Army,	18 May 1815
William James Rea ..	22 June 1815
William Bower	24 Aug. 1815
Rank in Army,	7 Oct. 1813
John B. Brown	28 Aug. 1815
Rank in Army,	25 Aug. 1813
Francis A. Tresson	29 Aug. 1815
William Simpson	30 Aug. 1815
John George Fitzgerald..	31 Aug. 1815
Richard Barrow	7 Sept. 181[illegible]
Rank in Army,	2 Jan. 1806
Montgomery Cairnes ..	7 Sept. 1815
Andrew Leitch	27 Sept. 1815
Kewan Izod Leslie.. ..	18 Oct. 1815
Tristram Carey	19 Oct. 1815
Lieutenants—	
Alexander Webster ..	7 May 1807
Rank in Army,	27 Aug. 1803
Joseph von König	2 Dec. 1807
Maximilian du Chatelet..	3 Dec. 1807
John Panton Passley ..	5 Dec. 1807
Henry Muller..	8 Dec. 1807
Colin Campbell	18 Feb. 1808
Rank in Army,	3 Sept. 1795

Rank and Name.	*Rank in Regiment.*
Lieutenants (continued)—	
R. S. Redman..	14 June 1809
Rank in Army,	26 Feb. 1808
Johann Hein. Adair ..	28 Sept. 1809
John Carlos	29 Sept. 1809
Isaac Raboteau d'Arcy ..	2 Oct. 1809
William Wynne	3 Oct. 1809
Andrew Lachs..	4 Oct. 1809
John Joyce	5 Oct. 1809
Julius von Boeck	9 Oct. 1809
Andrew Ellison	12 Oct. 1809
R. B. Hislop	29 Oct. 1809
Leopold de Froger.. ..	30 Oct. 1809
John Thomas Allinson ..	2 Nov. 1809
Matthew Furst	4 Nov. 1809
Richard Pasley	6 Nov. 1809
George Robinson	7 Nov. 1809
Augustine F. Evans ..	9 Nov. 1809
Henry Baron Altenstein	10 Nov. 1809
John Hearn	18 Feb. 1810
Peter Kennedy	19 Feb. 1810
Alexander Rule	20 Feb. 1810
Rank in Army, Adjutant	
Thomas Jack	23 Feb. 1810
Thomas Smith..	24 Feb. 1810
Hector Downie	25 Feb. 1810
Mayne de Ravarier.. ..	26 Feb. 1810
Robert Ellison	28 Feb. 1810
George Frederick Stern..	1 Mar. 1810
William Gouldsmith ..	11 June 1810
Maurice Cottman	12 June 1810
Richard Hilliard	13 June 1810
Sylvester O'Hehir	14 June 1810
James Brown Donnelly..	16 Aug. 1810
Peter Eason	8 Oct. 1810
Thomas Marsh	9 Oct. 1810
Stephen Price..	10 Oct. 1810
John James Sargent ..	13 Oct. 1810
Samuel Kerr	14 Oct. 1810
James D. Kent	16 Oct. 1810
Samuel Sergeant	17 Oct. 1810
Michael M'Namara ..	18 Oct. 1810
Eugene Downing	24 Oct. 1810
Richard Saunders	25 Oct. 1810
David Le Count	26 Oct. 1810
Terence M'Mahon	28 Oct. 1810
Frederick de Lahrbusch	29 Oct. 1810
Frederick P. N. de Kruger	30 Oct. 1810
Dawson Carr	1 Nov. 1810
C. B. Alcock	6 Dec. 1810
Edward Burghaagen ..	28 Mar. 1811
Samuel Burges	10 July 1811
Rank in Army,	9 Feb. 1809
Arthur Mitchell	11 July 1811
Rank in Army,	4 Dec. 1806
William Coleman	15 Aug. 1811
—— de Schanz	3 Oct. 1811
James Briscoe Gaff ..	4 Oct. 1811
Lewis Valentine Fleischbut	5 Oct. 1811
Christ. Wm. Bretthauer..	6 Oct. 1811
Richard Henry Lew. Schlosser	7 Oct. 1811
Donald Drummond ..	19 Dec. 1811
James Fleeson..	26 Mar. 1812
Henry Hudson	27 Mar. 1812
Joseph Crow	29 Mar. 1812

Rank and Name.	*Rank in Regiment.*
Lieutenants (continued)—	
Donald Urquhart	30 Mar. 1812
George Cochrane	31 Mar. 1812
Dougald Carmichael ..	2 April 1812
William Taaffe	14 May 1812
Henry Heil	6 Aug. 1812
James Kent	2 Sept. 1812
John W. Patterson.. ..	3 Sept. 1812
James Beatty	19 Dec. 1812
Charles Maclean	20 Dec. 1812
John Currie	22 Dec. 1812
Robert Mackenzie	23 Dec. 1812
William Brady	24 Dec. 1812
Hugh Sutherland	30 Dec. 1812
James Lawless	21 Jan. 1813
Cuthbert Fourneret ..	6 Feb. 1813
William Batteley	7 Feb. 1813
Frederick Baring	8 Feb. 1813
William Lupton	9 Feb. 1813
Jeremy Jones	10 Feb. 1813
Matthew Moore	11 Mar. 1813
Rank in Army,	31 May 1810
A. M. Isaacson Durnford	5 May 1813
W. F. Anderson Gilfillan.	6 May 1813
Mark Hayes	8 July 1813
Rank in Army,	15 Oct. 1812
John Moore	22 July 1813
Robert Pannell	2 Aug. 1813
Christ. Bernard Martin ..	3 Aug. 1813
Hugh Dickson..	4 Aug. 1813
Robert Nettles	5 Aug. 1813
William Nixon	9 Aug. 1813
Rank in Army,	4 Feb. 1813
Henry James Russell ..	10 Aug. 1813
Edward Hunter	11 Aug. 1813
Richard Tighes	12 Aug. 1813
John Frend	13 Aug. 1813
Adam Mellis	14 Aug. 1813
Gottlieb Lerche	19 Aug. 1813
Peter R. A. Van Dyck ..	2 Sept. 1813
Rank in Army,	18 Aug. 1812
James Wallace	9 Sept. 1813
Edmond Worsley	14 Sept. 1813
Adolphus Bronckhurst ..	15 Sept. 1813
Edward Webb	21 Oct. 1813
Rank in Army,	2 Jan. 1811
L. A. von Battenburg ..	22 Oct. 1813
Charles Ross	4 Nov. 1813
Thomas Acton	5 Nov. 1813
Samuel Tresidder	6 Nov. 1813
Hodgson Gage	7 Nov. 1813
Stephen Thomas Nason ..	17 Nov. 1813
Rank in Army,	19 Sept. 1811
Augustus Kelly	18 Nov. 1813
Edward Jones..	2 Dec. 1813
Harry Thomas Heath ..	9 Dec. 1813
John Calden	22 Dec. 1813
Matthew Nixon	23 Dec. 1813
Frederick Pictet	22 Jan. 1814
Jerome Cochrane	23 Jan. 1814
Joseph Stewart	24 Jan. 1814
John Hay Crawford ..	25 Jan. 1814
Lewis Clare	26 Jan. 1814
Richard Aylmer Coates ..	27 Jan. 1814
P. Nugent	3 Mar. 1814
Hugh Goldicutt	17 Mar. 1814

Rank and Name.	*Rank in Regiment.*
Lieutenants (continued)—	
John Armstrong	19 April 1814
Robert Hall	20 April 1814
Andrew Weiburg	21 April 1814
Thomas Wright	22 April 1814
Richard Archdall	24 April 1814
Ambrose Sponge	26 April 1814
Jas. Ron. Lewis Nealson	27 April 1814
Rank in Army,	6 Jan. 1814
Henry Matson	2 June 1814
Samuel Ridd	11 Aug. 1814
Rank in Army,	25 June 1805
Thomas Beauclerk.. ..	8 Sept. 1814
Rank in Army,	30 Nov. 1809
William Williams	9 Dec. 1814
John Brown	10 Dec. 1814
Benjamin Clare	11 Dec. 1814
Henry Shewbridge.. ..	12 Dec. 1814
Richard Farrar	13 Dec. 1814
William Scott..	14 Dec. 1814
Philip Vignan..	15 Dec. 1814
Joseph Gatty	25 Dec. 1814
Rank in Army,	26 Oct. 1812
J. D. Kane	25 Dec. 1814
John Styles Powell.. ..	12 Jan. 1815
John M'Causland	26 Jan. 1815
Rank in Army,	9 Sept. 1813
James Tracie	31 Jan. 1815
Rank in Army,	18 Nov. 1813
Charles Barry..	3 Feb. 1815
Patrick Grant..	16 Feb. 1815
George Hakewell	7 Mar. 1815
Rank in Army,	24 Nov. 1812
Henry Morgan Randall..	8 Mar. 1815
Edward John Bruce ..	9 Mar. 1815
Samuel Hughue	8 June 1815
Rank in Army,	26 Jan. 1815
John Thomas Hislop ..	15 June 1815
Thomas Lemmon	28 June 1815
Thomas Burton	29 June 1815
William Donovan	6 July 1815
William Henry Sperling	10 Aug. 1815
Rank in Army,	4 May 1815
Daniel White	28 Sept. 1815
James Lewis	12 Oct. 1815
William Steele	26 Oct. 1815
Rank in Army,	28 Sept. 1809
Alexander Blood	9 Nov. 1815
W. D. Collingwood ..	23 Nov. 1815
Rank in Army,	8 Oct. 1812
John Hanfield Taggart..	30 Nov. 1815
Rank in Army,	5 Oct. 1815
Ensigns—	
John Hanley	29 Sept. 1811
Hon. Arch. Macdonald ..	29 Dec. 1812
George Eberstein	2 Aug. 1813
Kerry Supple	4 Aug. 1813
Hamilton Reed	9 Aug. 1813
William Henry Barnes ..	10 Aug. 1813
Charles Harris	11 Aug. 1813
Martin Burke..	13 Aug. 1813
Simon M'Queen	14 Aug. 1813
Richard Percy Pack ..	16 Aug. 1813
John Curtis	17 Aug. 1813
Thomas Neal	18 Aug. 1813
Frederick George Bartlett	20 Aug. 1813

Rank and Name.	*Rank in Regiment.*
Ensigns (continued)—	
John Frederick Myers	26 Aug. 1813
Clifton Curtis	6 Nov. 1813
Arthur Smith	7 Nov. 1813
John Kelly	8 Nov. 1813
George Campbell	9 Nov. 1813
I. Gourville	2 Dec. 1813
George Prittie	3 Dec. 1813
Alexander Patterson	4 Dec. 1813
Carl Nevel von Kruger	22 Jan. 1814
Christian Katzmann	23 Jan. 1814
Frederick Weiss	24 Jan. 1814
William Bruns	25 Jan. 1814
Charles Wilhelme	26 Jan. 1814
William Heurman	27 Jan. 1814
Richard Stapleton	19 April 1814
William Slater	20 April 1814
Joseph Robinson	21 April 1814
Robert Alex. Andrews	18 Aug. 1814
Daniel O'Brien	1 Sept. 1814
William M. Collings	28 Sept. 1814
Rank in Army,	3 Mar. 1814
Wm. Bletterman Caldwell	29 Sept. 1814
Walter Bernard	20 Oct. 1814
William Plunkett	1 Nov. 1814
Chas. Osborn Bushman	9 Dec. 1814
John Day	10 Dec. 1814
Charles Smith	11 Dec. 1814
R. Newman	12 Dec. 1914
Donald M'Kay	13 Dec. 1814
Ernest Pollman	14 Dec. 1814
John Magenis	15 Dec. 1814
Michael Pack	16 Dec. 1814
George Hopkins	16 Feb. 1815
James Cates	16 Mar. 1815
Charles James Munn	6 April 1815
Donald Mackay	25 May 1815
Frederick Resius	1 June 1815
Charles Henry Somerset	15 June 1815
Thomas Adams	16 June 1815
James Imlach	22 June 1815
Rank in Army,	27 Oct. 1814
Henry Colclough	28 June 1815
George Henry Douglas	29 June 1815
Adam Hallberg	6 July 1815
Edward Forman	31 Aug. 1815
Oliver Hutchinson	12 Oct. 1815
Francis Moore	19 Oct. 1815
—— Lavoine	9 Nov. 1815
Richard Packer	16 Nov. 1815
Paymasters—	
George Milner Slade	19 Oct. 1809
Richard Barnard Fisher	19 July 1810
Henry Biggs	22 Oct. 1812
George Read	6 May 1813
Henry Heartsoake	7 May 1813
Chas. Corn. Sey. Worsley	25 Nov. 1813
Richard Jellicoe	24 Feb. 1814
Adjutants—	
Robert Ellison	28 Mar. 1811
Alexander Rule	17 Oct. 1811
Andrew Weiburg	10 Dec. 1813
James Kent	31 Dec. 1813
John Frederick Myers	26 Aug. 1813
John Curtis	1 Dec. 1814

Rank and Name.	*Rank in Regiment.*
Adjutants (continued)—	
Thomas Adams	16 June 1815
Richard Baker	16 Nov. 1815
Quartermasters—	
W. Maxwell	6 July 1812
Alexander Johnston	24 Sept. 1812
—— Reckney	31 Dec. 1812
Thomas Burrowes	26 Aug. 1813
George Waldt	20 Jan. 1814
Daniel Housman	17 Aug. 1814
John Keins	6 April 1815
John Dodd	16 June 1815
Surgeons—	
John Faries	21 Dec. 1800
William B. Morle	2 Nov. 1809
A. L. Loinsworth	28 May 1812
Rank in Army,	26 Sept. 1811
Joseph Abell	9 Aug. 1813
Rank in Army,	15 July 1813
George Vermoulen	2 Dec. 1813
John Gray Hibbert	8 Dec. 1814
Rank in Army,	26 May 1814
John H. Walker	22 Nov. 1815
George M'Dermott	23 Nov. 1815
Assistant-Surgeons—	
Francis Murray	31 Jan. 1811
Alexander Melvin	26 Sept. 1811
Arthur Johnson	28 May 1812
Charles Dealey	4 Mar. 1813
Peter Smith	11 Nov. 1813
William Stevenson	25 Nov. 1813
Charles Newcome	24 Feb. 1814
William Dawson	9 June 1814
Alexander Spalding	6 Oct. 1814
Charles Simpson	8 Dec. 1815
Robert Dundas	3 Aug. 1815
James Thompson	24 Aug. 1815
Nathaniel Morgan	28 Sept. 1815
Samuel Wylie	9 Nov. 1815

Regimentals—Red, facings blue, white lace, 2 blue stripes.

5th Rifle Battalion, green, facings scarlet.

Dress changed this year—All battalions green, facings scarlet.

Agents—Messrs. Greenwood, Cox, and Hammersley, Craig's Court.

1817.

Seven Battalions.

Africa—West Indies—North America—England—Mediterranean.

Col.-in-Chief—

H.R.H. Fred., Duke of York, K.G., G.C.B.	23 Aug. 1797
Rank in Army, Field-Mar.	10 Feb. 1795
Col.-Commandants—	
Thos. Carleton	6 Aug. 1794
Rank in Army, Gen.	25 Sept. 1803
Napier Christie Burton	3 Jan. 1806
Rank in Army, Gen.	4 June 1814
Hon. Edmund Phipps	25 Aug. 1807
Rank in Army, Lt.-Gen.	25 April 1808

Rank and Name.	*Rank in Regiment.*
Cols.-Commandant (continued)—	
John Robinson	2 Jan. 1813
Rank in Army, Lt.-Gen.	4 June 1811
Hon. Charles Hope ..	15 Feb. 1813
✠ Sir George Murray, G.C.B...	9 Aug. 1813
Rank in Army, Maj.-Gen.	1 Jan. 1812
✠ Sir James Kempt, G.C.B...	4 Nov. 1813
Rank in Army, Maj.-Gen.	1 Jan. 1812
Lieut.-Colonels—	
Edward Codd..	26 Oct. 1804
Rank in Army, Col.	4 June 1813
Thos. Austin	20 June 1805
Rank in Army, Col.	4 June 1813
◎ Paul Anderson † ..	14 Jan. 1808
Rank in Army, Col.	4 June 1813
◎ George Mackie † ..	22 Dec. 1808
Rank in Army, Col.	4 June 1814
James Lomax..	16 Nov. 1809
◎ William Woodgate † .	16 June 1814
Rank in Army,	30 May 1811
James Stopford	9 Mar. 1815
Alex. Andrews	14 Dec. 1815
Majors—	
(37) ✠ John Foster Fitzgerald †	9 Nov. 1809
Rank in Army, Lt.-Col.	25 July 1810
✠ John Galiffe†	15 Mar. 1810
Rank in Army, Lt.-Col.	8 Mar. 1814
Anthony Rumpler	16 Aug. 1810
Rank in Army,	25 July 1810
Ch. de la Houssaye Bouverie	2 Oct. 1811
Rank in Army, Lt.-Col.	14 July 1814
✠ Ernest Otto Tripp ..	10 Nov. 1813
Rank in Army, Lt.-Col.	20 April 1815
Henry Fitzgerald	11 Nov. 1813
Henry Tarleton	21 April 1814
John W. Aldred	26 May 1814
Rank in Army,	1 Jan. 1812
Wm. Batteley..	11 Aug. 1814
Rank in Army, Lt.-Col.	4 June 1814
Charles Hinckleday ..	9 Mar. 1815
Philip Mauriage	9 Aug. 1815
Rank in Army,	4 June 1814
John MacMahon	10 Aug. 1815
Rank in Army,	4 June 1814
Charles Gardiner	14 Dec. 1815
Edward Fitzgerald.. ..	11 July 1816
Captains—	
(38) Charles Vigny	1 Nov. 1804
Rank in Army, Major	4 June 1814
Jacob Jordan	28 Mar. 1805
Rank in Army, Lt.-Col.	4 June 1814
Frederick Imturn	24 April 1805
Lewis Imturn	25 April 1805
Adam Krien	23 May 1805
◎ John Schoedde	19 Sept. 1805
Rank in Army, Major	21 June 1814
Henry Rennells	2 Dec. 1805
Rank in Army, Major	4 June 1814
Galanius Reynauld.. ..	11 Dec. 1806
Edward Purdon	27 Aug. 1807
Rank in Army, Major	12 April 1814
James Erskine Bell ..	20 Jan. 1808

Rank and Name.	*Rank in Regiment.*
Captains (continued)—	
Charles du Sable	29 June 1809
Anthony Stamba	10 Oct. 1809
Henry Petrie	11 Oct. 1809
Philip Mayer	23 Nov. 1809
Charles Mackenzie.. ..	10 Jan. 1810
Rank in Army, Major	4 June 1811
Robert Kelly	16 Aug. 1810
Leonard Gibbons	14 Feb. 1811
Rank in Army, Major	4 June 1814
Francis Holmes	19 Sept. 1811
Daniel Page	16 Oct. 1811
George F. Gibson	9 Jan. 1812
Everard Baring	13 Feb. 1812
Melville Glenie	26 Mar. 1812
Rank in Army,	14 July 1808
J. Trumback	28 Aug. 1808
John Franchini	28 Jan. 1813
Aubrey Cartaret Bowers	11 Feb. 1813
William Henry Sewell ..	29 April 1813
Rank in Army, Major	8 Mar. 1814
Francis Beritze	1 Aug. 1813
Ernest A. Baron Ebersstein	4 Aug. 1813
John Strongitharm ..	5 Aug. 1813
J. N. Nealson..	10 Aug. 1813
Adolphus de Damas ..	12 Aug. 1813
Peregrine Francis Thorne	13 Aug. 1813
Charles Barrington.. ..	14 Aug. 1813
William Pearce	15 Aug. 1813
Charles Leslie..	5 Nov. 1813
◎ Thos. Power	6 Nov. 1813
James Dent Weatherley	7 Nov. 1813
Colin Campbell	9 Nov. 1813
Richard Brunton	10 Nov. 1813
◎ John S. Lilly	11 Nov. 1813
Richard Gethin	12 Nov. 1813
George Phelan	13 Nov. 1813
William Wilkinson ..	16 Dec. 1813
Rank in Army,	2 Sept. 1813
George Ward Clarke ..	6 Jan. 1814
William Rafter	10 Feb. 1814
John Hewett	14 April 1814
John Correvont	27 July 1814
Thos. Maling	17 Nov. 1814
Rank in Army,	11 July 1805
John Hovenden	8 Dec. 1814
Fred. Schriene..	22 Dec. 1814
Francis Gomer	16 Mar. 1815
Rank in Army, Lt.-Col.	4 June 1814
John Alexander Wilson..	19 April 1815
Rank in Army,	14 July 1814
Stepney Rawson Stepney	1 June 1815
Rank in Army,	30 Mar. 1814
John Purrell	2 June 1815
Rank in Army,	18 May 1815
Wm. Bower	24 Aug. 1815
Rank in Army,	7 Oct. 1813
John B. Brown	28 Aug. 1815
Rank in Army,	25 Aug. 1813
Alexander Webster ..	28 Aug. 1815
Francis A. Tresson ..	29 Aug. 1815
William Simpson	30 Aug. 1815
John George Fitzgerald .	31 Aug. 1815
Montgomery Cairnes ..	7 Sept. 1815
Andrew Leitch	27 Sept. 1815

Rank and Name.	*Rank in Regiment.*
Captains (continued)—	
Kewan Izod Leslie	18 Oct. 1815
Tristram Carey	19 Oct. 1815
Christopher Williamson	11 Jan. 1816
Rank in Army, Major	4 June 1814
John le Breton	7 Mar. 1816
Lewis C. Appelius	7 Nov. 1816
Rank in Army,	21 Dec. 1815
Alexander Cuppage	8 Nov. 1816
Rank in Army,	28 Mar. 1816
John George Green	27 Nov. 1816
Rank in Army,	31 May 1810
Richard Crompton	28 Nov. 1816
Rank in Army,	6 June 1811
Lieutenants—	
Joseph von König	2 Dec. 1807
John Panton Pasley	5 Dec. 1807
Henry Muller	8 Dec. 1807
Colin Campbell	18 Feb. 1808
Rank in Army,	3 Sept. 1795
R. S. Redman	14 June 1809
Rank in Army,	26 Feb. 1808
Johann Hein. Adair	28 Sept. 1809
John Carlos	29 Sept. 1809
Isaac Raboteau d'Arcy	2 Oct. 1809
William Wynne	3 Oct. 1809
Andrew Lachs	4 Oct. 1809
John Joyce	5 Oct. 1809
Julius von Boeck	9 Oct. 1809
Andrew Ellison	12 Oct. 1809
R. B. Hislop	29 Oct. 1809
Leopold de Froger	30 Oct. 1809
Matthew Furst	4 Nov. 1809
Richard Pasley	6 Nov. 1809
George Robinson	7 Nov. 1809
Augustine F. Evans	9 Nov. 1809
Henry Baron Altenstein	10 Nov. 1809
John Hearn	18 Feb. 1810
Peter Kennedy	19 Feb. 1810
Alexander Rule	20 Feb. 1810
Thomas Jack	23 Feb. 1810
Thomas Smith	24 Feb. 1810
Hector Downie	25 Feb. 1810
Mayne de Ravarier	26 Feb. 1810
George Fred. Sterne	1 Mar. 1810
William Gouldsmith	11 June 1810
Maurice Cottman	12 June 1810
Richard Hilliard	13 June 1810
Sylvester O'Hehir	14 June 1810
Peter Eason	8 Oct. 1810
Thomas Marsh	9 Oct. 1810
Stephen Price	10 Oct. 1810
John James Sargent	13 Oct. 1810
Samuel Kerr	14 Oct. 1810
James D. Kent	16 Oct. 1810
Samuel Sergeant	17 Oct. 1810
Michael M'Namara	18 Oct. 1810
Eugene Downing	24 Oct. 1810
Richard Saunders	25 Oct. 1810
David Le Count	26 Oct. 1810
Terence M'Mahon	28 Oct. 1810
Frederick de Lahrbusch	29 Oct. 1810
Dawson Carr	1 Nov. 1810
C. B. Alcock	6 Dec. 1810
Samuel Burges	10 July 1811
Rank in Army,	9 Feb. 1809

Rank and Name.	*Rank in Regiment.*
Lieutenants (continued)—	
Arthur Mitchell	11 July 1811
Rank in Army,	4 Dec. 1806
William Coleman	15 Aug. 1811
—— de Schanz	3 Oct. 1811
James Briscoe Gaff	4 Oct. 1811
Donald Drummond	19 Dec. 1812
James Fleeson	26 Mar. 1812
Henry Hudson	27 Mar. 1812
Joseph Crow	29 Mar. 1812
Donald Urquhart	30 Mar. 1812
George Cochrane	31 Mar. 1812
Dougald Carmichael	2 April 1812
William Taaffe	14 May 1812
Henry Heil	6 Aug. 1812
James Kent	2 Sept. 1812
John W. Patterson	3 Sept. 1812
James Beatty	19 Dec. 1812
Charles Maclean	20 Dec. 1812
John Currie	22 Dec. 1812
Robert Mackenzie	23 Dec. 1812
William Brady	24 Dec. 1812
Hugh Sutherland	30 Dec. 1812
James Lawless	21 Jan. 1813
Cuthbert Fourneret	6 Feb. 1813
William Batteley	7 Feb. 1813
Fredk. Baring	8 Feb. 1813
Wm. Lupton	9 Feb. 1813
J. Jones	10 Feb. 1813
Matthew Moore	11 Mar. 1813
Rank in Army,	31 May 1810
A. M. Isaacson Durnford	5 May 1813
W. F. Anderson Gilfillan	6 May 1813
Mark Hayes	8 July 1813
Rank in Army,	15 Oct. 1812
John Moore	22 July 1813
Robert Pannell	2 Aug. 1813
Wm. Nixon	9 Aug. 1813
Rank in Army,	4 Feb. 1813
Henry James Russell	10 Aug. 1813
Edward Hunter	11 Aug. 1813
Richard Tighes	12 Aug. 1813
John Frend	13 Aug. 1813
James Wallace	9 Sept. 1813
Edmond Worsley	14 Sept. 1813
Adolphus Bronckhurst	15 Sept. 1813
L. A. Battenburg	22 Oct. 1813
Charles Ross	4 Nov. 1813
Thos. Acton	5 Nov. 1813
Samuel Tresidder	6 Nov. 1813
Hodgson Gage	7 Nov. 1813
Stephen Thomas Nason	17 Nov. 1813
Rank in Army,	19 Sept. 1811
Augustus Kelly	18 Nov. 1813
Edward Jones	2 Dec. 1813
Harry Thomas Heath	9 Dec. 1813
John Calden	22 Dec. 1813
Matthew Nixon	23 Dec. 1813
Fred. Pictet	22 Jan. 1814
Jerome Cochrane	23 Jan. 1814
Joseph Stewart	24 Jan. 1814
John Hay Crawford	25 Jan. 1814
Lewis Clare	26 Jan. 1814
Richard Aylmer Coates	27 Jan. 1814
P. Nugent	3 Mar. 1814
Hugh Goldicutt	17 Mar. 1814

Rank and Name.	Rank in Regiment.
Lieutenants (continued)—	
John Armstrong	19 April 1814
Robert Hall	20 April 1814
J. Andrew Weiburg ..	21 April 1814
Thomas Wright	22 April 1814
Ambrose Sponge	26 April 1814
Henry Matson	2 June 1814
Samuel Ridd	11 Aug. 1814
Rank in Army,	25 June 1805
Thomas Beauclerk	8 Sept. 1814
Rank in Army,	30 Nov. 1809
William Williams	9 Dec. 1814
John Brown	10 Dec. 1814
Benjamin Clare	11 Dec. 1814
Henry Shewbridge	12 Dec. 1814
Richard Farrar.	13 Dec. 1814
Wm. Scott	14 Dec. 1814
Philip Vignan	15 Dec. 1814
Joseph Gatty	25 Dec. 1814
Rank in Army,	26 Oct. 1812
John Styles Powell . ..	12 Jan. 1815
John M'Causland	26 Jan. 1815
Rank in Army,	9 Sept. 1813
James Tracie	31 Jan. 1815
Rank in Army,	18 Nov. 1813
Charles Barry..	3 Feb. 1815
George Hakewill	7 Mar. 1815
Rank in Army,	24 Nov. 1812
Henry Morgan Randall .	8 Mar. 1815
Edward John Bruce ..	9 Mar. 1815
Samuel Hugghue	8 June 1815
Rank in Army,	26 Jan. 1815
John Thomas Hislop ..	15 June 1815
Thomas Burton	29 June 1815
William Donovan	6 July 1815
William Henry Sperling .	10 Aug. 1815
Rank in Army,	4 May 1815
Daniel White	28 Sept. 1816
William Steele	26 Oct. 1815
Rank in Army,	28 Sept. 1809
Alex. Blood	9 Nov. 1815
W. D. Collingwood ..	23 Nov. 1815
Rank in Army,	8 Oct. 1812
John Harefield Taggart .	30 Oct. 1815
Rank in Army,	5 Oct. 1815
E. Kerry Supple	14 Feb. 1816
Hamilton Reed	15 Feb. 1816
James Coveney	20 Feb. 1816
Charles Steade	22 Feb. 1816
Thomas Glendinning	18 April 1816
Rank in Army,	20 July 1815
Charles Ernest Turner ..	6 June 1816
Rank in Army,	12 Oct. 1815
Charles Harris	12 June 1816
Martin Burke	13 June 1816
Joseph B. Wollams ..	20 June 1816
Rank in Army,	26 July 1815
William Prosser Symonds	1 Aug. 1816
Rank in Army,	2 July 1807
Fred. Henry Perret ..	29 Aug. 1816
Rank in Army,	26 April 1808
Simon M'Queen	23 Oct. 1816
Anthony Donaghue ..	21 Nov. 1816
Rank in Army,	8 Oct. 1815
Robert Kerr	28 Nov. 1816
Rank in Army,	25 May 1815

Rank and Name.	Rank in Regiment.
Ensigns—	
Hon. Arch. Macdonald ..	29 Dec. 1812
Richard Percey Pack ..	16 Aug. 1813
John Curtis	17 Aug. 1813
Thomas Keale..	18 Aug. 1813
Fred. George Bartlett ..	20 Aug. 1813
John Frederick Myers ..	26 Aug. 1813
Clifton Curtis	6 Nov. 1813
Arthur Smith	7 Nov. 1813
John Kelly	8 Nov. 1813
George Campbell	9 Nov. 1813
George Prettie	3 Dec. 1813
Alexander Paterson ..	4 Dec. 1813
Carl Wevel von Kruger .	22 Jan. 1814
Christian Katzmann ..	23 Jan. 1814
Fred. Weiss	24 Jan. 1814
William Bruns.	25 Jan. 1814
William Heurmann ..	27 Jan. 1814
Richard Stapleton	19 April 1814
William Slater	20 April 1814
Joseph Robinson	21 April 1814
Robert Alex. Andrews ..	18 Aug. 1814
Daniel O'Brien.	1 Sept. 1814
Wm. M. Collings	28 Sept. 1814
Wm. Bletterman Caldwell	29 Sept. 1814
Walter Bernard	20 Oct. 1814
William Plunkett	1 Nov. 1814
Ch. Osborn Bushman ..	9 Dec. 1814
John Day	10 Dec. 1814
Charles Smith	11 Dec. 1814
R. Newman	12 Dec. 1814
Donald M'Kay.	13 Dec. 1814
John Magenis	15 Dec. 1814
George Hopkins	16 Feb. 1815
James Cates	16 Mar. 1815
Fred. Resius	1 June 1815
Charles Henry Somerset.	15 June 1815
Thomas Adams	16 June 1815
Henry Colclough	28 June 1815
Edward Forman	31 Aug. 1815
Oliver Hutchinson	12 Oct. 1815
Francis Moore	19 Oct. 1815
—— Lavoine	9 Nov. 1815
Richard Packer	16 Nov. 1815
David Dixon	8 Dec. 1815
Charles Henry Couper ..	21 Dec. 1815
Henry Johnson Cotter ..	18 Jan. 1816
George Gosselin	14 Feb. 1816
John Henry Burnall ..	15 Feb. 1816
John Tracie	25 April 1816
Rank in Army,	26 Oct. 1815
—— Muller	1 May 1816
James Hamilton	2 May 1816
Wm. Pollock	9 May 1816
Rank in Army,	29 June 1815
J. Alex. de Rottenburg ..	12 June 1816
Rank in Army,	19 Oct. 1815
Peter Gordon	13 June 1816
Jacob Jordan	4 July 1816
Peter Donald Hühné ..	29 Aug. 1816
Charles Fauche	17 Oct. 1816
Rank in Army,	15 June 1815
Standish Barry Power ..	24 Oct. 1816
Robert Cole	21 Nov. 1816

Rank and Name.	*Rank in Regiment.*
Paymasters—	
Richard Barnard Fisher	19 July 1810
Henry Biggs	22 Oct. 1812
George Read	6 May 1813
Henry Heartsonke	7 May 1813
Chas. Corn. Sey. Worsley	25 Nov. 1813
Richard Jellicoe	24 Feb. 1814
Adjutants—	
Alexander Rule	17 Oct. 1811
J. Andrew Weiburg	10 Dec. 1812
Rank in Army, Lieut.	20 Feb. 1814
James Kent	31 Dec. 1812
Rank in Army, Lieut.	2 Sept. 1812
John Frank Myers	26 Aug. 1813
Rank in Army, Ensign	26 Aug. 1813
John Curtis	1 Dec. 1814
Rank in Army, Ensign	17 Aug. 1813
Thomas Adams	16 June 1815
Rank in Army, Ensign	16 June 1815
Richard Packer	16 Nov. 1815
Rank in Army, Ensign	16 Nov. 1815
Quartermasters—	
W. Maxwell	6 July 1812
Alex. Johnston	24 Sept. 1812
—— Rickney	31 Dec. 1812
Thomas Burrowes	26 Aug. 1813
George Waldt	20 Jan. 1814
Daniel Hausman	17 Aug. 1814
John Keins	6 April 1815
Surgeons—	
John Faries	21 Dec. 1800
Wm. B. Morle	2 Nov. 1809
A. L. Loinsworth	28 May 1812
Rank in Army,	26 Sept. 1811
Joseph Abell	9 Aug. 1813
Rank in Army,	15 July 1813
John Gray Hibbert	8 Dec. 1814
Rank in Army,	26 May 1814
John H. Walker	22 Nov. 1815
George M'Dermott	23 Nov. 1815
Assistant-Surgeons—	
Francis Murray	31 Jan. 1811
Alex. Melvin	26 Sept. 1811
Arthur Johnston	28 May 1812
Charles Dealey	4 Mar. 1813
Peter Smith	11 Nov. 1813
Wm. Stevenson	25 Nov. 1813
Alex. Spalding	6 Oct. 1814
Chas. Simpson	8 Dec. 1814
Robert Dundas	3 Aug. 1815
James Thompson	24 Aug. 1815
Samuel Wylie	9 Nov. 1815
G. Wilkinson	28 Mar. 1816
Hubert Prendergast	25 Aug. 1816
Rank in Army,	9 Nov. 1815
Thomas Robertson	7 Nov. 1816
Rank in Army,	31 Aug. 1815

Regimentals—Green, facings scarlet.

Agents—Messrs. Greenwood, Cox, and Hammersley, Craig's Court.

1817.

LIST OF OFFICERS OF 2ND BATTALION PLACED ON HALF-PAY ON REDUCTION OF 6TH AND 7TH BATTALIONS, 1816–17.

Rank and Name.

Colonel T. Carleton.

Lieut.-Colonel E. Codd.

Major A. Rumpler.
" P. Mauriage.

Captain L. Imturn.
" L. Gibbons.
" F. Beritz.
" J. N. Nelson.
" C. Barrington.
" W. Pearce.
" T. Power.
" J. D. Weatherley.
" W. Rafter.
" J. A. Wilson.

Lieutenant R. S. Redman.
" J. H. Adair.
" J. Carlos.
" W. Wynne.
" J. Hearn.
" P. Kennedy.
" T. Jack.
" H. Downie.
" T. Marsh.
" W. Coleman.
" W. Traffe.
" C. Maclean.
" R. Mackenzie.
" F. Baring.
" W. Nixon.
" H. J. Russell.
" E. Hunter.
" R. Tighe.
" J. Frend.
" L. von Battenburg.
" R. A. Coutes.
" T. Beauclerk.

Ensign B. Pack.
" W. Weiss.
" W. Bruns.
" R. Stapleton.
" D. O'Brien.
" C. O. Bushman.
" C. Smith.
" G. Hopkins.

Paymaster G. Read.

Adjutant J. Curtis.

1818.

Six Battalions.

Africa—North America—West Indies—England—Mediterranean.

Rank and Name. *Rank in Regiment.*

Col.-in-Chief—
H.R.H. Frederick Duke of York, K.G., G.C.B. 23 Aug. 1797
Rank in Army, Field-Mar. 10 Feb. 1795

Cols.-Commandant—
Napier, Christie Burton 3 Jan. 1806
Rank in Army, Gen. 4 June 1814
Hon. Edmund Phipps .. 25 Aug. 1807
Rank in Army, Lt.-Gen. 25 April 1808
John Robinson .. .. 2 Jan. 1813
Rank in Army, Lt.-Gen. 4 June 1811
Hon. Charles Hope .. 15 Feb. 1813
Rank in Army, Lt.-Gen. 1 Jan. 1812
⊠ ⊞ Sir James Kempt, G.C.B... .. .. .. 4 Nov. 1813
Rank in Army, Maj.-Gen. 1 Jan. 1812

Lieut.-Colonels—
Edward Codd .. .. .. 26 Oct. 1804
Rank in Army, Col. 4 June 1814
◎ George Mackie† .. .. 22 Dec. 1808
Rank in Army, Col. 4 June 1814
James Lomax .. .. .. 16 Nov. 1809
James Stopford .. .. 9 Mar. 1815
Alexander Andrews .. 14 Dec. 1815

Majors—
⊠ John Foster Fitzgerald† 9 Nov. 1809
Rank in Army, Lt.-Col. 25 July 1810
⊠ John Galiffe† .. .. 15 Mar. 1810
Rank in Army, Lt.-Col. 3 Mar. 1814
Anthony Rumpler .. .. 16 Aug. 1810
Rank in Army, 25 July 1810
C. de la Houssaye Bouverie 2 Oct. 1811
Rank in Army, Lt.-Col. 16 July 1814
Henry Fitzgerald .. .. 11 Nov. 1813
John Wm. Aldred .. .. 26 May 1814
Rank in Army, 1 Jan. 1812
Charles Hinckleday .. 9 Mar. 1815
Philip Mauriage .. .. 9 Aug. 1815
Rank in Army, 4 June 1814
John MacMahon .. .. 10 Aug. 1815
Rank in Army, 4 June 1814
Charles Gardiner .. .. 14 Dec. 1815

Captains—
Jacob Jordan .. .. .. 28 Mar. 1805
Rank in Army, Lt.-Col. 4 June 1814
Fred. Imturn .. .. 24 April 1805
Lewis Imturn .. .. 25 April 1805
Adam Krien .. .. .. 23 May 1805
John Schoedde .. .. 19 Sept. 1805
Rank in Army, 21 June 1812
Galenius Reynauld.. .. 11 Dec. 1806
Edward Purdon .. .. 27 Aug. 1807
Rank in Army, Major 12 April 1814
James Erskine Bell.. .. 20 Jan. 1808
Charles du Sable .. .. 29 June 1809
Anthony Stamba .. .. 10 Oct. 1809
Henry Petrie.. .. .. 11 Oct. 1809
Philip Mayer .. .. .. 23 Nov. 1809
Charles Mackenzie .. .. 10 Jan. 1810
Rank in Army, Major 4 June 1811
Robert Kelly .. .. .. 16 Aug. 1810

Rank and Name. *Rank in Regiment.*

Captains (continued)—
Leonard Gibbons .. .. 14 Feb. 1811
Rank in Army, 4 June 1814
Francis Holmes .. .. 19 Sept. 1811
Daniel Page .. .. .. 16 Oct. 1811
Melville Glenie .. .. 26 Mar. 1812
Rank in Army, 14 July 1808
J. Thrumback .. .. 28 Aug. 1812
John Franchini .. .. 28 Jan. 1813
Aubrey Carterel Bowers 11 Feb. 1813
Wm. Henry Sewell .. 29 April 1813
Rank in Army, Lt.-Col. 24 June 1817
Francis Beritz .. .. 1 Aug. 1813
Ern. A. Baron Eberstein 4 Aug. 1813
John Strongitharm.. .. 5 Aug. 1813
Adolphus de Damas .. 12 Aug. 1813
Charles Barrington.. .. 14 Aug. 1813
William Pearse .. .. 15 Aug. 1813
Charles Leslie .. .. .. 5 Nov. 1813
◎ Thomas Power .. .. 6 Nov. 1813
James Dent Weatherley.. 7 Nov. 1815
Colin Campbell .. .. 9 Nov. 1813
Richard Brunton .. .. 10 Nov. 1813
⊠ Sir John Scott Lillie, Bt. 11 Nov. 1813
Rank in Army, Major 21 June 1817
Richard Gethin .. .. 12 Nov. 1813
George Phelan .. .. 13 Nov. 1813
William Wilkinson.. .. 16 Dec. 1813
Rank in Army, 2 Sept. 1813
George Ward Clarke .. 6 Jan. 1814
William Rafter .. .. 10 Feb. 1814
John Hewett .. .. .. 14 April 1814
John Correvont .. .. 27 July 1814
Thomas Maling .. .. 17 Nov. 1814
Rank in Army, 11 July 1805
John Hovenden .. .. 8 Dec. 1814
Robert Mitchell .. .. 18 Jan. 1815
John Alex. Wilson.. .. 19 April 1815
Rank in Army, 14 July 1814
Stepney Rasson Stepney 1 June 1815
Rank in Army, 30 Mar. 1814
John Burrell .. .. .. 2 June 1815
Rank in Army, 18 May 1815
William Bower .. .. 24 Aug. 1815
Rank in Army, 7 Oct. 1813
John B. Browne .. .. 28 Aug. 1815
Rank in Army, 25 Aug. 1815
William Wynne .. .. 24 July 1817

Lieutenants—
John Panton Passley .. 5 Dec. 1807
Henry Muller .. .. .. 8 Dec. 1807
Colin Campbell .. .. 18 Feb. 1808
Rank in Army, 3 Sept. 1795
R. S. Redman.. .. .. 14 June 1809
Rank in Army, 26 Feb. 1808
Johann Hein. Adair .. 28 Sept. 1809
John Carlos .. .. .. 29 Sept. 1809
Isaac Raboleau d'Arcy .. 2 Oct. 1809
Andrew Lachs.. .. .. 4 Oct. 1809
Julius von Boeck .. .. 9 Oct. 1809
Andrew Ellison .. .. 12 Oct. 1809
R. B. Hislop .. .. .. 29 Oct. 1809
Leopold de Froger .. .. 30 Oct. 1809
Matthew Furst .. .. 4 Nov. 1809
Richard Pasley .. .. 6 Nov. 1809
George Robinson .. .. 7 Nov. 1809

Rank and Name.	*Rank in Regiment.*
Lieutenants (continued)—	
Augustine F. Evans ..	9 Nov. 1809
Henry Baron Altenstein.	10 Nov. 1809
John Hearn	18 Feb. 1810
Peter Kennedy	19 Feb. 1810
Thomas Jack	23 Feb. 1810
Thomas Smith..	24 Feb. 1810
M. de Ravarier	26 Feb. 1810
George Frederick Stern..	1 Mar. 1810
William Goldsmith ..	11 June 1810
Maurice Cottman	12 June 1810
Sylvester O'Hehir	14 June 1810
Peter Eason	8 Oct. 1810
Stephen Price	10 Oct. 1810
John James Sargent ..	13 Oct. 1810
Michael M'Namara ..	18 Oct. 1810
Eugene Downing	24 Oct. 1810
Richard Saunders	25 Oct. 1810
David Le Count	26 Oct. 1810
Frederick de Lahrbusch	29 Oct. 1810
Dawson Carr	1 Nov. 1810
Arthur Mitchell	11 July 1811
Rank in Army,	4 Dec. 1806
William Coleman . ..	15 Aug. 1811
James Briscoe Gaft ..	4 Oct. 1811
James Fleeson	26 Nov. 1812
Henry Hudson	27 Nov. 1812
Joseph Crow	29 Nov. 1812
George Cochrane	31 Nov. 1212
Dougald Carmichael ..	2 April 1812
William Taaffe	14 May 1812
James Kent	2 Sept. 1812
John W. Patterson ..	3 Sept 1812
James Beatty	19 Dec. 1812
Charles Maclean	20 Dec. 1812
John Currie	22 Dec. 1812
William Brady	24 Dec. 1812
James Lawless	21 Jan. 1813
Cuthbert Fourneret ..	6 Feb. 1813
Frederick Baring	8 Feb. 1813
Jeremy Jones	10 Feb. 1813
Matthew Moore	11 Mar. 1813
Rank in Army,	31 May 1810
A. M. Isaacson Durnford	5 May 1813
W. F. Anderson Gilfillan	6 May 1813
John Moore	22 July 1813
Robert Pannell	2 Aug. 1813
William Nixon	9 Aug. 1813
Rank in Army,	4 Feb. 1812
Henry James Russell ..	10 Aug. 1813
Edward Hunter	11 Aug. 1813
Richard Tighes	12 Aug. 1813
John Frend	13 Aug. 1813
Edward Worsley	14 Sept. 1813
Adolphus Bronckhurst ..	15 Sept. 1813
L. A. von Battenburg ..	22 Oct. 1813
Charles Ross	4 Nov. 1813
Thomas Acton	5 Nov. 1813
Samuel Tresidder	6 Nov. 1813
Hodgson Gage	7 Nov. 1813
Stephen Thomas Mason..	17 Nov. 1813
Rank in Army,	19 Sept. 1811
Edward Jones..	2 Dec. 1813
John Caldon	22 Dec. 1813
Frederick Pictet	22 Jan. 1814
Jerome Cochrane	23 Jan. 1814

Rank and Name.	*Rank in Regiment.*
Lieutenants (continued)—	
Joseph Stewart	24 Jan. 1814
John Hay Crawford ..	25 Jan. 1814
Lewis Clare	26 Jan. 1814
Richard Rylmer Coates ..	27 Jan. 1814
P. Nugent	3 Mar. 1814
Hugh Goldicutt	17 Mar. 1814
John Armstrong	19 April 1814
Robert Hall	20 April 1814
J. Andrew Weiburg ..	21 April 1814
James Wright	22 April 1814
Ambrose Sponge	26 April 1814
Henry Matson	2 June 1814
Samuel Ridd	11 Aug. 1814
Rank in Army,	25 June 1805
Thomas Beauclerk	8 Sept. 1814
Rank in Army,	30 Nov. 1809
William Williams	9 Dec. 1814
John Brown	10 Dec. 1814
Benjamin Clare	11 Dec. 1814
Henry Shewbridge.. ..	12 Dec. 1814
Richard Ferrar	13 Dec. 1814
Philip Vignan..	15 Dec. 1814
John Styles Powell ..	12 Jan. 1815
John McCausland	26 Jan. 1815
Rank in Army,	9 Sept. 1813
Charles Henry Somerset..	21 Aug. 1817
James Fracle	25 Sept. 1817
Rank in Ar	18 Nov. 1813
William Steele ..	1 Dec. 1817
Rank in A	Sept. 1809
Ensigns—	
Richard Percy Pack ..	16 Aug. 1813
Thomas Keal	18 Aug. 1813
Frederick George Bartlett	20 Aug. 1813
John Frederick Myer ..	26 Aug. 1813
Arthur Smith	7 Nov. 1813
John Kelly	8 Nov. 1813
George Campbell	9 Nov. 1813
George Prettie	3 Dec. 1813
Alexander Paterson ..	4 Dec. 1813
Carel Wevel von Krüger	22 Jan. 1814
Christian Katzmann ..	23 Jan. 1814
Frederick Weiss	24 Jan. 1814
William Bruns	25 Jan. 1814
William Heurman	27 Jan. 1814
Richard Stapleton	19 April 1814
Joseph Robinson	21 April 1814
Robert Alex. Andrews ..	18 Aug. 1814
Daniel O'Brien	1 Sept. 1814
William Moore Collings..	28 Sept. 1814
Rank in Army,	3 Mar. 1814
Wm. Bletterman Caldwell	29 Sept. 1814
John Day	10 Dec. 1814
R. Newman	12 Dec. 1814
Donald M'Kay	13 Dec. 1814
John Maguire	15 Dec. 1814
George Hopkins	16 Feb. 1815
James Cates	16 Mar. 1815
Frederick Resius	1 June 1815
Thomas Adams	16 June 1815
Henry Colclough	28 June 1815
Edward Forman	31 Aug. 1815
Oliver Hutchinson	12 Oct. 1815
Francis Moore..	19 Oct. 1815
—— Lavione	9 Oct. 1815

Rank and Name.	*Rank in Regiment.*
Ensigns (continued)—	
Richard Packer	16 Nov. 1815
David Dixon	8 Dec. 1815
Charles Henry Couper ..	21 Dec. 1815
Henry Johnson Catter ..	18 Jan. 1816
George Gosselin	14 Feb. 1816
John Henry Burnall ..	15 Feb. 1816
William Pollock	9 May 1816
Rank in Army,	29 June 1815
J. Alex. de Rottenburg.	12 June 1816
Rank in Army,	19 Oct. 1815
Jacob Jordan	27 Nov. 1817
Rank in Army,	4 July 1816
Paymasters—	
Henry Biggs	22 Oct. 1812
George Read	6 May 1813
Henry Heartsoake	7 May 1813
Chas. Corn. Sey. Worsley	25 Nov. 1813
Richard Jellicoe	24 Feb. 1814
Adjutants—	
J. Andrew Weiburg ..	10 Dec. 1812
Rank in Army, Lieut.	21 April 1814
John Fred. Myer	26 Aug. 1813
Rank in Army, Ensign	26 Aug. 1813
Thomas Adams	16 June 1815
Rank in Army, Ensign	16 June 1815
Richard Packer	16 Nov. 1815
Rank in Army, Ensign	16 Nov. 1815
Quartermasters—	
W. Maxwell	6 July 1812
Alexander Johnson ..	24 Sept. 1812
—— Reckney	31 Dec. 1812
Daniel Hausman	17 Aug. 1814
John Kiens	10 July 1817
Rank in Army,	6 April 1815
Surgeons—	
John Faries	21 Dec. 1800
William B. Morle	2 Nov. 1809
A. L. Loinsworth	28 May 1812
Rank in Army,	26 Sept. 1811
Joseph Abell	9 Aug. 1813
Rank in Army,	15 July 1813
Martin Cartheart	20 Nov. 1817
Rank in Army,	27 April 1815
Assistant-Surgeons—	
Francis Murray	31 Jan. 1811
Alexander Melvin	26 Sept. 1811
Arthur Johnston	28 May 1812
Charles Dealey	4 Mar. 1813
Peter Smith	11 Nov. 1813
William Stevenson.. ..	25 Nov. 1813
Charles Simpson	8 Dec. 1814
Thomas Thompson.. ..	24 Aug. 1815
Samuel Wylie	9 Nov. 1815

Regimentals—Green, facings scarlet.

Agents—Messrs. Greenwood, Cox and Hammersley, Craig's Court.

1819.

Two Battalions.

2nd Rifle Battalion. 3rd Light Infantry.

Africa—North America—England.

Rank and Name.	*Rank in Regiment.*
Col.-in-Chief—	
H.R.H. Fred., Duke of York, K.G., G.C.B. ..	23 Aug. 1797
Rank in Army, Field-Mar.	10 Feb. 1795
Cols.-Commandant—	
Napier Christie Burton..	3 Jan. 1806
Rank in Army, Gen.	4 June 1814
Hon. Edmund Phipps ..	25 Aug. 1807
Rank in Army, Lt.-Gen.	25 Apr. 1808
Lieut.-Colonels—	
Edward Codd	26 Oct. 1804
Rank in Army, Col.	4 June 1813
◎ George Mackie † ..	22 Dec. 1808
Rank in Army, Col.	4 June 1814
Majors—	
☒ J. Forster Fitzgerald †	9 Nov. 1809
Rank in Army, Lt.-Col.	25 July 1810
☒ John Galiffe †	15 Mar. 1810
Rank in Army, Lt.-Col.	3 Mar. 1814
Anthony Rumpler	16 Aug. 1810
Rank in Army,	25 July 1810
C. de la Houssaye Bouverie	2 Oct. 1811
Rank in Army, Lt.-Col.	14 July 1814
Captains—	
Frederick Imturn	24 Apr. 1805
Lewis Imturn	25 Apr. 1805
Adam Krien	23 May 1805
◎ John Schoedde	19 Sept. 1805
Rank in Army, Maj.	21 June 1812
Galenius Reynauld.. ..	11 Dec. 1806
Edward Purdon	27 Aug. 1807
Rank in Army, Maj.	12 Apr. 1814
James Erskine Bell ..	20 Jan. 1808
Anthony Stamba	10 Oct. 1809
Henry Petrie	11 Oct. 1809
Charles Mackenzie.. ..	10 Jan. 1810
Rank in Army, Maj.	4 June 1811
Robert Kelly	16 Aug. 1810
Leonard Gibbons	14 Feb. 1811
Rank in Army, Maj.	4 June 1814
Francis Holmes	19 Sept. 1811
Melville Glenie	26 Mar. 1812
Rank in Army,	14 July 1808
John Franchini	28 Jan. 1813
Aubrey Carteret Bowers .	11 Feb. 1813
William Henry Sewell ..	29 Apr. 1813
Rank in Army, Lt.-Col.	21 June 1817
Francis Beritz..	1 Aug. 1813
John Strongitham	5 Aug. 1813
Adolphus de Damas ..	12 Aug. 1813
Lieutenants—	
Henry Muller	8 Dec. 1807
Colin Campbell	18 Feb. 1808
Rank in Army,	3 Sept. 1795
R. S. Redman..	14 June 1809
Rank in Army,	26 Feb. 1808
Johann Hein. Adair ..	28 Sept. 1809
John Carlos	29 Sept. 1809
Isaac Raboleau d'Arcy ..	2 Oct. 1809
Andrew Lachs	4 Oct. 1809
Julius von Boeck	9 Oct. 1809
Andrew Ellison	12 Oct. 1809
R. B. Hislop	29 Oct. 1809
Leopold de Forger	30 Oct. 1809
Matthew Furst	4 Nov. 1809
Richard Pasley	6 Nov. 1809
George Robinson	7 Nov. 1809
Augustine F. Evans ..	9 Nov. 1809
Henry Baron Altenstein .	10 Nov. 1809
John Hearn	18 Feb. 1810

Rank and Name.	*Rank in Regiment.*
Lieutenants (continued)—	
Peter Kennedy	19 Feb. 1810
Thomas Jack	23 Feb. 1810
Thomas Smith	24 Feb. 1810
George Frederick Stern..	1 Mar. 1810
William Gouldsmith ..	11 June 1810
J. Andrew Weiburg ..	21 Apr. 1814
Richard Percy Pack ..	16 Aug. 1813
Thomas Keal	18 Aug. 1813
Frederick Geo. Bartlett..	20 Aug. 1813
John Frederick Myer ..	26 Aug. 1813
Arthur Smith	7 Nov. 1813
John Kelly	8 Nov. 1813
George Campbell	9 Nov. 1813
George Prettie	3 Dec. 1813
Alexander Paterson ..	4 Dec. 1813
Carl Wevel von Krüger .	22 Jan. 1814
Christian Katzmann ..	23 Jan. 1814
William Bruns	25 Jan. 1814
William Heurman	27 Jan. 1814
Richard Stapleton	19 Apr. 1814
Joseph Robinson	21 Apr. 1814
Robt. Alexander Andrews	18 Aug. 1814
Daniel O'Brien	1 Sept. 1814
William Moore Collings .	28 Sept. 1814
Rank in Army,	3 Mar. 1814
Wm. Bletterman Caldwell	29 Sept. 1814
Paymasters—	
Henry Biggs	22 Oct. 1812
Georg Read	6 May 1813
Adjutants—	
J. Andrew Weiburg ..	10 Dec. 1812
Rank in Army, Lieut.	21 Apr. 1814
John Frederick Myer ..	26 Aug. 1813
Rank in Army, Ensign	26 Aug. 1813
Quartermasters—	
Frederick Maxwell.. ..	6 July 1812
Alexander Johnston ..	24 Sept. 1812
Surgeons—	
John Faries	21 Dec. 1800
William B. Morle	2 Nov. 1809
Francis Murray	31 Jan. 1811
Alexander Melvin	26 Sept. 1811

Regimentals—Green, facings scarlet.

Agents—Messrs. Greenwood, Cox, and Hammersley, Craig's Court.

1820.

Two Battalions.

1st, or Rifle Battalion. 2nd, or Light Infantry.

North America.

Martinique—Peninsula.

Rank and Name.	*Rank in Regiment.*
Col.-in-Chief—	
H.R.H. Frederick, Duke of York, K.G., G.C.B.	23 Aug. 1797
Rank in Army, Field-Mar.	10 Feb. 1795
Cols.-Commandant—	
Napier Christie Burton ..	3 Jan. 1806
Rank in Army, Gen.	4 June 1814
Hon. Edmund Phipps ..	25 Aug. 1807
Rank in Army, Gen.	12 Aug. 1819
Edward Codd	26 Oct. 1804
Rank in Army, Maj.-Gen.	12 Aug. 1819
Lieut.-Colonels—	
George Mackie	15 Mar. 1808
Rank in Army, Col.	4 June 1814
Alexander Andrew.. ..	12 Aug. 1819
Rank in Army,	14 Dec. 1815
Majors—	
John Forster Fitzgerald	9 Nov. 1809
Rank in Army, Col.	12 Aug. 1819
John Galiffe	15 Mar. 1810
Rank in Army, Lt.-Col.	3 Mar. 1814
Anthony Kumpler	16 Aug. 1810
Rank in Army, Lt.-Col.	12 Aug. 1819
Henry Fitzgerald	11 Nov. 1813
Captains—	
Frederick Imturn	24 April 1805
Rank in Army, Maj.	12 Aug. 1819
Lewis Imturn..	25 April 1805
Rank in Army, Maj.	12 Aug. 1819
Adam Krien	23 May 1805
Rank in Army, Maj.	12 Aug. 1819
John Schoedde	19 Sept. 1805
Rank in Army, Maj.	21 June 1813
Galenius Reymald.. ..	11 Dec. 1806
Rank in Army,	12 Aug. 1819
Edward Purdon	27 Aug. 1807
Rank in Army,	12 April 1814
Anthony Stamba	10 Oct. 1809
Henry Petrie	11 Oct. 1809
Charles Mackenzie	10 Jan. 1810
Rank in Army, Lt.-Col.	12 Aug. 1819
Robert Kelly	16 Aug. 1810
Francis Holmes	19 Sept. 1811
Melville Glenie	26 Mar. 1812
Rank in Army,	14 July 1808
Ignatius Franchini ..	28 Jan. 1813
Aubrey Carteret Bowers .	11 Feb. 1813
William Henry Sewell ..	29 April 1813
Rank in Army, Lt.-Col.	21 June 1817
Francis Beritz..	1 Aug. 1813
John Strongitharm.. ..	5 Aug. 1813
Adolphus de Dannas ..	12 Aug. 1813
Charles Barrington.. ..	14 Aug. 1813
William Pearce	4 Nov. 1819
Rank in Army,	15 Aug. 1813
Lieutenants—	
Henry Muller	8 Dec. 1807
Colin Campbell	18 Feb. 1808
Rank in Army,	3 Sept. 1795
R. S. Redman..	14 June 1809
Rank in Army,	26 Feb. 1808
Johann Hein. Adair ..	28 Sept. 1809
John Carlos	29 Sept. 1809
Isaac Robateau d'Arcy ..	2 Oct. 1809
Andrew Lachs..	4 Oct. 1809
Julius von Boeck	9 Oct. 1809
Andrew Ellison	12 Oct. 1809
R. B. Heslop	29 Oct. 1809
Leopold de Berger.. ..	30 Oct. 1809
Matthew Furst	4 Nov. 1809
Richard Pasley	6 Nov. 1809
Augustine F. Evans ..	9 Nov. 1809
Henry Baron Altenstein	10 Nov. 1809
John Hearn	18 Feb. 1810
Peter Kennedy	19 Feb. 1810
George Frederick Stern..	1 Mar. 1810

Rank in Regiment.

. 15 Mar. 1808
l. 4 June 1814
. 12 Aug. 1819
y, 14 Dec. 1815

ld 9 Nov. 1809
l. 12 Aug. 1819
. 15 Mar. 1810
l. 3 Mar. 1814
. 16 Aug. 1810
l. 12 Aug. 1819
. 11 Nov. 1813

. 24 April 1805
j. 12 Aug. 1819
. 25 April 1805
j. 12 Aug. 1819
. 23 May 1805
j. 12 Aug. 1819
. 19 Sept. 1805
j. 21 June 1813
. 11 Dec. 1806
y, 12 Aug. 1819
. 27 Aug. 1807
y, 12 April 1814
. 10 Oct. 1809
. 11 Oct. 1809
. 10 Jan. 1810
l. 12 Aug. 1819
. 16 Aug. 1810
. 19 Sept. 1811
. 26 Mar. 1812
y, 14 July 1808
. 28 Jan. 1813
. 11 Feb. 1813
. 29 April 1813
l. 21 June 1817
. 1 Aug. 1813
. 5 Aug. 1813
. 12 Aug. 1813
. 14 Aug. 1813
. 4 Nov. 1819
y, 15 Aug. 1813

. 8 Dec. 1807
. 18 Feb. 1808
y, 3 Sept. 1795
. 14 June 1809
, 26 Feb. 1808
. 28 Sept. 1809
. 29 Sept. 1809
. 2 Oct. 1809
. 4 Oct. 1809
. 9 Oct. 1809
. 12 Oct. 1809
. 29 Oct. 1809
. 30 Oct. 1809
. 4 Nov. 1809
. 6 Nov. 1809
. 9 Nov. 1809
. 10 Nov. 1809
. 18 Feb. 1810
. 19 Feb. 1810
. 1 Mar. 1810

Rank and Name. — *Rank in Regiment.*

Lieutenants (continued)—

Maurice Cottman .. .. 12 June 1810
J. Andrew Weiburg .. 21 April 1814
Silvester O'Hehir .. .. 3 Nov. 1819
Rank in Army, 14 June 1810
Peter Eason .. .. .. 4 Jan. 1819
Rank in Army, 8 Oct. 1810
Ambrose Sponge .. .. 2 Dec. 1819
Rank in Army, 26 April 1814

Ensigns—

Richard Percy Pack .. 16 Aug. 1813
Thomas Keal .. .. .. 18 Aug. 1813
Frederick George Bartlett 20 Aug. 1813
Arthur Smith .. .. .. 7 Nov. 1813
John Kelly .. .. .. 8 Nov. 1813
Alexander Paterson .. 4 Dec. 1813
Carl Wevel von Kruger 22 Jan. 1814
Christian Katzmann .. 23 Jan. 1814
William Heurman .. .. 27 Jan. 1814
Richard Stapleton .. .. 19 April 1814
Joseph Robinson .. .. 21 Jan. 1814
Robert Alexander Andrews 18 Aug. 1814
Daniel O'Brien .. .. 1 Sept. 1814
William Moore Collings.. 28 Sept. 1814
Rank in Army, 3 Mar. 1814
Wm. Bletterman Caldwell 29 Sept. 1814
John Day.. .. .. .. 10 Dec. 1814
Thomas Adams .. .. 6 May 1819
Rank in Army, 16 June 1815
David Dixon .. .. .. 4 Nov. 1819
Rank in Army, 8 Dec. 1815
William Slater .. .. 16 Dec. 1819
Rank in Army, 20 April 1814

Paymasters—

Henry Biggs .. .. .. 22 Oct. 1812
George Read .. .. .. 6 May 1819

Adjutants—

J. Andrew Weiburg .. 10 Dec. 1812
Rank in Army, Lieut. 21 April 1814
Thomas Adams .. .. 6 May 1819
Rank in Army, Ensign 16 June 1815

Quartermasters—

W. Maxwell .. .. .. 6 July 1812
Alexander Johnston .. 24 Sept. 1812

Surgeons—

John Faries .. .. .. 21 Dec. 1800
William B. Morle .. .. 2 Nov. 1809

Assistant-Surgeons—

Alexander Melvin .. .. 26 Sept. 1811
Charles A. Simpson .. 3 June 1819
Rank in Army, 8 Dec. 1814

Regimentals—Green, facings scarlet.

Agents—Messrs. Greenwood, Cox, and Hammersley, Craig's Court.

1821.

Two Battalions.

1st Rifle Battalion. 2nd Light Infantry.

North America.

Martinique—Peninsula.

Col.-in-Chief—

H.R.H. Fred., Duke of York, K.G., G.C.B. .. 23 Aug. 1797
Rank in Army, Field Mar. 10 Feb. 1793

Rank and Name. — *Rank in Regiment.*

Cols.-Commanding—

Napier Christie Burton .. 3 Jan. 1806
Rank in Army, Gen. 4 June 1814
Hon. Edmund Phipps .. 25 Aug. 1807
Rank in Army, Gen. 12 Aug. 1819

Lieut.-Colonels—

Edward Codd .. .. .. 26 Oct. 1804
Rank in Army, Maj.-Gen. 12 Aug. 1819
◎ George Mackie † .. 22 Dec. 1808
Rank in Army, Col. 4 June 1814
Alexander Andrews.. .. 12 Aug. 1819
Rank in Army, 14 Dec. 1815

Majors—

☒ John Forster Fitzgerald † .. .. .. 9 Nov. 1809
Rank in Army, Col. 12 Aug. 1819
☒ John Galiffe † .. .. 15 Mar. 1810
Rank in Army Lt.-Col. 30 Nov. 1814
Anthony Rumpler .. .. 16 Aug. 1810
Rank in Army, Lt.-Col. 12 Aug. 1819
Henry Fitzgerald .. .. 11 Nov. 1813

Captains—

Frederick Imturn .. .. 24 April 1805
Rank in Army, Major 12 Aug. 1819
Lewis Imturn .. .. 25 April 1805
Rank in Army, Major 12 Aug. 1819
Adam Krien .. .. .. 23 May 1805
Rank in Army, Major 12 Aug. 1819
◎ John Schoedde .. .. 19 Sept. 1805
Rank in Army, Major 21 June 1813
Edward Purdon .. .. 27 Aug. 1807
Rank in Army, Major 12 April 1814
Anthony Stamba .. .. 10 Oct. 1809
Henry Petrie .. .. .. 11 Oct. 1809
Charles Mackenzie .. .. 10 Jan. 1810
Rank in Army, Lt.-Col. 12 Aug. 1819
Robert Kelly .. .. .. 16 Aug. 1810
Francis Holmes .. .. 19 Sept. 1811
Melville Glenie .. .. 26 Mar. 1812
Rank in Army, 14 July 1808
Ignatius Franchini.. .. 28 Jan. 1813
William Henry Swell .. 29 April 1813
Rank in Army, Lt.-Col. 21 June 1817
Francis Beritz .. .. 1 Aug. 1813
John Strongitharm.. .. 5 Aug. 1813
Adolphus de Damas .. 12 Aug. 1813
Charles Barrington.. .. 14 Aug. 1813
William Pearce .. .. 4 Nov. 1819
Rank in Army, 15 Aug. 1813
Henry Muller .. .. .. 18 May 1820
Charles Leslie.. .. .. 6 July 1820
Rank in Army, 5 Nov. 1813

Lieutenants—

Colin Campbell .. .. 18 Feb. 1808
Rank in Army, 3 Sept. 1795
R. S. Redman.. .. .. 14 June 1809
Rank in Army, 26 Feb. 1808
Johann Hein. Adair .. 28 Sept. 1809
John Carlos .. .. .. 29 Sept. 1809
Andrew Lachs .. .. 4 Oct. 1809
Julius von Boeck .. .. 9 Oct. 1809
Andrew Ellison .. .. 12 Oct. 1809
R. B. Heslop .. .. .. 29 Oct. 1809
Leopold de Forger.. .. 30 Oct. 1809
Matthew Furst .. .. 4 Nov. 1809
Richard Pasley .. .. 6 Nov. 1809

Rank and Name. *Rank in Regiment.*

Lieutenants (continued)—

Augustin. F. Evans .. 9 Nov. 1809
Henry Baron Altenstein 10 Nov. 1809
John Hearn .. .. .. 18 Feb. 1810
Peter Kennedy .. .. 19 Feb. 1810
Maurice Cottman .. .. 12 June 1810
J. Andrew Weiburg .. 21 April 1814
Peter Eason .. .. .. 4 Nov. 1819
Rank in Army, 8 Oct. 1810
Ambrose Sponge .. .. 2 Dec. 1819
Rank in Army, 26 April 1814
Charles Chichester .. .. 16 Mar. 1820
Rank in Army, 4 Nov. 1812
Richard Percy Pack .. 12 April 1820
Thomas Keal .. .. .. 13 April 1820
Frederick George Bartlett 18 May 1820

Ensigns—

Arthur Smith.. .. .. 7 Nov. 1813
John Kelly .. .. .. 8 Nov. 1813
Alexander Paterson .. 4 Dec. 1813
Carl Wevel von Kruger 22 Jan. 1814
Christian Heurman .. 27 Jan. 1814
Richard Stapleton .. .. 19 April 1814
Joseph Robinson .. .. 21 April 1814
Robt. Alex. Andrews .. 18 Aug. 1815
Daniel O'Brien .. .. 1 Sept. 1814
William Moor Collings .. 28 Sept. 1814
Rank in Army 3 Mar. 1814
W. Bletterman Caldwell 29 Sept. 1814
John Day.. .. .. .. 10 Dec. 1814
Thomas Adams .. .. 6 May 1819
Rank in Army, 16 June 1815
David Dixon .. .. .. 4 Nov. 1819
Rank in Army, 8 Dec. 1815
William Slater .. .. 16 Dec. 1819
Rank in Army, 20 April 1814
John O'Gorman .. .. 12 April 1820
Rank in Army, 29 April 1813
James Sweeney .. .. 11 May 1820
Rank in Army, 9 Sept. 1813
Henry James Grau.. .. 15 June 1820
Rank in Army, 15 July 1813

Paymasters—

Henry Biggs .. .. .. 22 Oct. 1812
George Read .. .. .. 6 May 1813

Adjutants—

J. Andrew Weiburg .. 10 Dec. 1812
Rank in Army, Lieut. 21 April 1814
Thomas Adams .. .. 6 May 1813
Rank in Army, Ensign 16 June 1815

Quartermasters—

W. Maxwell .. .. .. 6 July 1812
John Kiens .. .. .. 28 Sept. 1820
Rank in Army, 6 April 1815

Surgeons—

John Faries .. .. .. 21 Dec. 1800
W. B. Morle .. .. .. 2 Nov. 1809

Assistant-Surgeons—

Alexander Melvin .. .. 26 Sept. 1811
Peter Smith .. .. .. 25 May 1820
Rank in Army, 11 Nov. 1813

Regimentals—Green, facings scarlet.

Agents—Messrs. Greenwood, Cox, and Hammersley, Craig's Court.

1822.

Two Battalions.

1st Rifle Battalion. 2nd Light Infantry.

North America, Bermuda.

Roleia, Vimiera, Martinique, Talavera, Fuentes d'Onor, Ciudad Rodrigo, Badajoz, Salamanca, Vittoria, Nivelle, Orthes, Toulouse, Peninsula.

Rank and Name. *Rank in Regiment.*

Col.-in-Chief—

H.R.H. Fred., Duke of York, K.G., G.C.B. .. 23 Aug. 1797
Rank in Army, Field-Mar. 10 Feb. 1795

Cols.-Commanding—

Napier Christie Burton .. 3 Jan. 1806
Rank in Army, Gen. 4 June 1814
Hon. Edmund Phipps .. 25 Aug. 1807
Rank in Army, Gen. 12 Aug. 1819

Lieut.-Colonels—

Edward Codd .. .. .. 26 Oct. 1805
Rank in Army, Maj.-Gen. 12 Aug. 1819
◎ George Mackie † .. 22 Dec 1808
Rank in Army, Col. 4 June 1814
◎ Alexander Andrews .. 12 Aug. 1819
Rank in Army, 14 Dec. 1815

Majors—

☒ John Forster Fitzgerald † .. .. .. 9 Nov. 1809
Rank in Army, Col. 12 Aug. 1819
☒ John Galiffe † .. .. 15 Mar. 1810
Rank in Army, Lt.-Col. 3 Mar. 1814
Anthony Rumpler .. .. 16 Aug. 1810
Rank in Army, Lt.-Col. 12 Aug. 1819
Henry Fitzgerald .. .. 11 Nov. 1813

Captains—

Frederick Imturn .. .. 24 April 1805
Rank in Army, Major 12 Aug. 1819
Lewis Imturn .. .. .. 25 April 1805
Rank in Army, Major 12 Aug. 1817
Adam Krien .. .. .. 23 May 1805
Rank in Army, Major 12 Aug. 1819
◎ John Schoedde .. .. 19 Sept. 1805
Rank in Army, Major 21 June 1813
Edward Purdon .. .. 27 Aug. 1807
Rank in Army, Major 12 April 1814
Anthony Stamba .. .. 10 Oct. 1809
Charles Mackenzie .. .. 10 Jan. 1810
Rank in Army, Lt.-Col. 12 Aug. 1819
Robert Kelly .. .. .. 16 Aug. 1810
Francis Holmes .. .. 19 Sept. 1811
Melville Glenie .. .. 25 Mar. 1812
Rank in Army, 14 July 1808
Ignatius Franchini.. .. 28 Jan. 1813
Francis Beritz .. .. 1 Aug. 1813
John Strongitharm.. .. 5 Aug. 1813
Adolphus de Damas .. 12 Aug. 1813
Charles Barrington.. .. 14 Aug. 1813
William Pearce .. .. 4 Nov. 1819
Rank in Army, 15 Aug. 1813
Henry Muller .. .. .. 18 May 1820
Charles Leslie.. .. .. 6 July 1820
Rank in Army, 5 Nov. 1813

Lieutenants—

Colin Campbell .. .. 18 Feb. 1808
Rank in Army, 3 Sept. 1795

Rank and Name. *Rank in Regiment.*

Lieutenants (continued)—

R. S. Redman .. .. .. 14 June 1809
Rank in Army, 26 Feb. 1808
Johann Hein. Adair .. 28 Sept. 1809
John Carlos .. .. .. 29 Sept. 1809
Julius von Boeck .. .. 9 Oct. 1809
Andrew Ellison .. .. 12 Oct. 1809
R. B. Heslop .. .. .. 29 Oct. 1809
Leopold de Forger .. .. 30 Oct. 1809
Matthew Furst .. .. 4 Nov. 1809
Richard Pasley .. .. 6 Nov. 1809
Augustine F. Evans .. 9 Nov. 1809
Henry Baron Altenstein .. 10 Nov. 1809
John Hearn .. .. .. 18 Feb. 1810
Peter Kennedy .. .. 19 Feb. 1810
Maurice Cottman .. .. 12 June 1810
J. Andrew Weiburg .. 21 April 1814
Peter Eason .. .. .. 4 Nov. 1819
Rank in Army, 8 Oct. 1810
Ambrose Sponge .. .. 2 Dec. 1819
Rank in Army, 26 April 1814
Charles Chichester .. .. 16 Mar. 1820
Rank in Army, 4 Nov. 1812
Richard Percy Pack .. 12 April 1820
Thomas Keal .. .. .. 13 April 1820

Ensigns—

Arthur Smith .. .. .. 7 Nov. 1813
John Kelly .. .. .. 8 Nov. 1813
Alexander Paterson .. 4 Dec. 1813
Carl Wevel von Kruger .. 22 Jan. 1814
Christian Katzman .. .. 23 Jan. 1814
William Herrman .. .. 27 Jan. 1814
Richard Stapleton .. .. 19 April 1814
Joseph Robinson .. .. 21 April 1814
Robt. Alexander Andrews 18 Aug. 1814
William Moore Collings .. 28 Aug. 1814
Rank in Army, 3 Mar. 1814
Daniel O'Brien .. .. 1 Sept. 1814
Wm. Bletterman Caldwell 29 Sept. 1814
John Day .. .. .. 10 Dec. 1814
Thomas Adams .. .. 6 May 1819
Rank in Army, 16 June 1815
David Dixon .. .. .. 4 Nov. 1819
Rank in Army, 8 Dec. 1815
William Slater .. .. .. 16 Dec. 1819
Rank in Army, 20 April 1814
John O'Gorman .. .. 12 April 1820
Rank in Army, 29 April 1813

Paymasters—

Henry Biggs .. .. .. 22 Oct. 1812
George Read .. .. .. 6 May 1813

Adjutants—

J. Andrew Weiburg .. 10 Dec. 1812
Rank in Army, Lieut. 21 April 1814
Thomas Adams .. .. 6 May 1819
Rank in Army, Ensign 16 June 1815

Quartermasters—

W. Maxwell .. .. .. 6 July 1812
John Kiens .. .. .. 28 Sept. 1820
Rank in Army, 6 April 1815

Surgeons—

John Faries .. .. .. 21 Dec. 1800
William B. Morle .. .. 2 Nov. 1809

Rank and Name. *Rank in Regiment.*

Assistant-Surgeons—

Alexander Melvin .. .. 26 Sept. 1811
Peter Smith .. .. .. 25 May 1820
Rank in Army, 11 Nov. 1813

Regimentals—Green, facings scarlet.

Agents—Messrs. Greenwood, Cox, and Hammersley, Craig's Court.

1823.

Two Battalions.

1st Rifle Battalion—2nd Light Infantry.

North America—Newfoundland—Bermuda.

Roleia, Vimiera, Martinique, Talavera, Fuentes d'Onor, Ciudad Rodrigo, Badajoz, Salamanca, Vittoria, Nivelle, Orthes, Toulouse, Peninsula.

Col.-in-Chief—

H.R.H. Fred., Duke of York, K.G., G.C.B., G.C.H... .. .. .. 23 Aug. 1797
Rank in Army, Field-Mar. 10 Feb. 1795

Cols.-Commandant—

Napier Christie Burton .. 3 Jan. 1806
Rank in Army, Gen. 4 June 1814
Hon. Edmund Phipps .. 25 Aug. 1807
Rank in Army, Gen. 12 Aug. 1819

Lieut.-Colonels—

Edward Codd .. .. .. 26 Oct. 1804
Rank in Army, Maj.-Gen. 12 Aug. 1819
◎ George Mackie† .. .. 22 Dec. 1816
Rank in Army, Col. 4 June 1814
◎ Alexander Andrews .. 12 Aug. 1819
Rank in Army, 14 Dec. 1815

Majors—

☒ John Forster Fitzgerald† 9 Nov. 1809
Rank in Army, Col. 12 Aug. 1819
☒ John Galiffe .. .. 15 Mar. 1810
Rank in Army, Lt.-Col. 3 Mar. 1814
Anthony Rumpler .. .. 16 Aug. 1810
Rank in Army, Lt.-Col. 12 Aug. 1819

Captains—

Frederick Imturn .. .. 24 April 1805
Rank in Army, Major 12 Aug. 1819
Lewis Imturn .. .. .. 25 April 1805
Rank in Army, Major 12 Aug. 1819
Adam Krier .. .. .. 23 May 1805
Rank in Army, Major 12 Aug. 1819
◎ John Schoedde .. .. 19 Sept. 1805
Rank in Army, Major 21 June 1813
Edward Purdon .. .. 27 Aug. 1807
Rank in Army, Major 12 April 1814
Anthony Stamba .. .. 10 Oct. 1809
Charles Mackenzie .. .. 10 Jan. 1810
Rank in Army, Lt.-Col. 12 Aug. 1809
Robert Kelly .. .. .. 16 Aug. 1810
Melville Glenie .. .. 26 Mar. 1812
Rank in Army, 14 July 1808
Ignatius Franchini .. .. 28 Jan. 1813
Francis Beritz .. .. .. 1 Aug. 1813
John Strongitharm .. 5 Aug. 1813
Adolphus de Damas .. 12 Aug. 1813

Rank and Name. — *Rank in Regiment.*

Captains (continued)—
Charles Barrington .. 14 Aug. 1813
William Pearce .. .. 4 Nov. 1819
Rank in Army, 15 Aug. 1813
Henry Muller .. .. .. 18 May 1820
Charles Leslie .. .. 6 July 1820
Rank in Army, 5 Nov. 1813

Lieutenants—
Colin Campbell .. .. 18 Feb. 1808
Rank in Army, 3 Sept. 1795
Johann Hein. Adair .. 28 Sept. 1809
John Carlos .. .. .. 29 Sept. 1809
Julius von Boeck .. .. 9 Oct. 1809
Andrew Ellison .. .. 12 Oct. 1809
R. Braddyll Heslop .. 29 Oct. 1809
Matthew Furst .. .. 4 Nov. 1809
Richard Pasley .. .. 6 Nov. 1809
Augustine F. Evans .. 9 Nov. 1809
Henry Baron Altenstein 10 Nov. 1809
Peter Kennedy .. .. 19 Feb. 1810
Maurice Cottman .. .. 12 June 1810
J. Andrew Weiburg .. 21 April 1814
Peter Eason .. .. .. 4 Nov. 1819
Rank in Army, 8 Oct. 1810
Ambrose Sponge .. .. 2 Dec. 1819
Rank in Army, 26 April 1814
Charles Chichester .. 16 Mar. 1820
Rank in Army, 4 Nov. 1812
Richard Percy Pack .. 12 April 1820
Thomas Keal.. .. .. 13 April 1820
Frederick George Bartlett 18 May 1820
Thomas Stopford .. .. 24 July 1822
Rank in Army, 11 Mar. 1813
Hon. George Hervey .. 25 July 1822
Rank in Army, 24 Oct. 1821

Ensigns—
Arthur Smith .. .. .. 7 Nov. 1813
John Kelly .. .. .. 8 Nov. 1813
Alexander Paterson .. 4 Dec. 1813
Carl Mevel von Krüger .. 22 Jan. 1814
Richard Stapleton .. .. 19 April 1814
Joseph Robinson .. .. 21 April 1814
Robert Alex. Andrews .. 18 Aug. 1814
Daniel O'Brien .. .. 1 Sept. 1814
Wm. Moore Collings .. 28 Sept. 1814
Rank in Army, 3 Mar. 1814
Wm. Bletterman Caldwell 29 Sept. 1814
John Day .. .. .. 10 Dec. 1814
David Dixon .. .. .. 4 Nov. 1819
Rank in Army, 8 Dec. 1815
William Slater.. .. .. 6 Dec. 1819
Rank in Army, 20 April 1814
John O'Gorman .. .. 12 April 1820
Rank in Army, 29 April 1813
James Sweeny .. .. 11 May 1820
Rank in Army, 9 Sept. 1813
Joseph Alex. Wolff .. 25 Dec. 1821
Giles Vandeleur Creagh 4 July 1822
Rank in Army, 2nd Lt. 6 Jan. 1820

Paymasters—
Henry Biggs .. .. .. 22 Oct. 1812
George Read .. .. .. 6 May 1813

Adjutants—
J. Andrew Weiburg .. 10 Dec. 1812
Rank in Army, Lt. 21 April 1814

Rank and Name. — *Rank in Regiment.*

Adjutants (continued)—
Joseph Alex. Wolff .. 25 Dec. 1821
Rank in Army, Ensign 25 Dec. 1821

Quartermasters—
A. Maxwell .. .. .. 6 July 1812
John Kiens .. .. .. 28 Sept. 1820
Rank in Army, 6 April 1815

Surgeons—
John Faries .. .. .. 21 Dec. 1800
John Glasco .. .. .. 19 Sept. 1822
Rank in Army, 8 Feb. 1816

Assistant-Surgeons—
Alexander Melvin .. .. 26 Sept. 1811
Peter Smith .. .. .. 25 May 1820
Rank in Army, 11 Nov. 1813

Regimentals—Green.

Agents—Messrs. Greenwood, Cox, and Hammersley.

1824.

THE 60TH, OR THE DUKE OF YORK'S OWN RIFLE CORPS.

Two Battalions.

1st Rifle Battalion. 2nd Light Infantry.

England—West Indies—North America—Newfoundland—Bermuda.

Roleia, Vimiera, Martinique, Talavera, Fuentes d'Onor, Ciudad Rodrigo, Badajoz, Salamanca, Vittoria, Nivelle, Orthes, Toulouse, Peninsula.

Col.-in-Chief—
H.R.H. Fred., Duke of York, K.G., G.C.B., G.C.H.. .. .. .. 23 Aug. 1797
Rank in Army, Field-Mar.

Cols.-Commandant—
N. J. Burton .. .. .. 3 Jan. 1806
Rank in Army, Gen.
Hon. E. Phipps .. .. 23 Aug. 1807
Rank in Army, Gen.

Lieut.-Colonels—
E. Codd .. .. 26 Oct. 1804
Rank in Army, Maj.-Gen.
G. Mackie † .. .. .. 22 Dec. 1808
Rank in Army, Col.
Thos. Bunbury .. .. 5 Feb. 1824

Majors—
John Galiffe † .. .. 15 Mar. 1810
Rank in Army, Lt.-Col.
A. Rumpler .. .. .. 16 Aug. 1810
Rank in Army, Lt.-Col.
Hen. Fitzgerald .. .. 11 Nov. 1813
Fred. Imturn .. .. .. 9 Oct. 1823

Captains—
L. Imturn .. .. .. 25 April 1805
Rank in Army, Major
A. Krien .. .. 23 May 1805
Rank in Army, Major
J. Schoedde .. .. .. 23 May 1819
Rank in Army, Major
A. Stamba .. .. .. 10 Oct. 1809
C. Mackenzie .. .. .. 12 Dec. 1799
Rank in Army, Lt.-Col.

Rank and Name.	*Rank in Regiment.*
Captains (continued)—	
Robert Kelly	16 Aug. 1810
Melv. Glenie	14 July 1808
J. Franchini	28 Jan. 1813
Fra. Beritz	1 Aug. 1813
J. Strongitharm	5 Aug. 1813
A. de Damas	12 Aug. 1813
C. Barrington	14 Aug. 1813
Wm. Pearce	15 Aug. 1813
Charles Leslie..	5 Nov. 1813
Henry Muller	18 May 1820
J. Hein. Adair..	8 Jan. 1824
Lieutenants—	
John Carlos	29 Sept. 1809
Jul. von Boeck	9 Oct. 1809
Andrew Ellison	12 Oct. 1809
R. Bradylt Heslop .. .	29 Oct. 1809
Matthew Furst	4 Nov. 1809
Richard Pasley	6 Nov. 1809
Hon. F. Evans	9 Nov. 1809
H. B. Altenstein	10 Nov. 1809
Peter Kennedy	19 Feb. 1810
M. Cottman	12 June 1810
J. A. Weiburg..	21 April 1814
Peter Eason	8 Oct. 1810
Amb. Sponge	26 April 1814
C. Chichester	4 Nov. 1812
Thos. Keal	13 April 1820
F. G. Bartlett..	18 May 1820
Hon. G. Hervey	24 Oct. 1821
Herbert Cornwall	19 Oct. 1820
G. F. Greaves..	18 Jan. 1815
Ensigns—	
Arthur Smith..	7 Nov. 1813
John Kelly	4 Dec. 1813
C. W. von Kruger.. ..	22 Jan. 1814
R. Stapelton	19 April 1814
J. Robinson	21 April 1814
D. O'Brien	1 Sept. 1814
D. Dixon..	8 Dec. 1815
J. O'Gorman	29 April 1813
Jas. Sweeney	9 Sept. 1813
J. A. Wolff	25 Dec. 1821
Fra. Coghlan	25 Sept. 1823
George Fothergill	25 Sept. 1817
C. Binstead	2 May 1816
—— Nesbitt	27 Mar. 1824
Paymasters—	
Henry Biggs	22 Oct. 1812
George Read	6 May 1813
Adjutants—	
J. A. Weiburg..	10 Dec. 1812
Rank in Army, Lieut.	
J. A. Wolff	25 Dec. 1821
Rank in Army, Ensign	
Quartermasters—	
P. Maxwell	6 July 1812
John Kiens	6 April 1815
Surgeons—	
John Glasco	8 Feb. 1816
Alexander Melvin	10 Dec. 1823
Assistant Surgeons—	
Peter Smith	11 Nov. 1813

Regimentals—Green, facings scarlet.

Agents—Messrs. Greenwood and Co.

From July to December 1824.

60TH, THE DUKE OF YORK'S OWN RIFLE CORPS.

North America—Newfoundland—Bermuda—England—West Indies.

Celer et Audax.

Roleia, Vimiera, Martinique, Talavera, Fuentes d'Onor, Ciudad Rodrigo, Badajoz, Salamanca, Vittoria, Nivelle, Orthes, Toulouse. Peninsula.

Rank and Name.	*Rank in Regiment.*
Col.-in-Chief—	
H.R.H. Fred., Duke of York, K.G., G.C.B., G.C.H..	23 Aug. 1797
Rank in Army, Field.-Mar.	
Cols.-Commandant—	
N. C. Burton	3 Jan. 1806
Rank in Army, Gen.	
Hon. E. Phipps	25 Aug. 1807
Rank in Army, Gen.	
Lieut.-Colonels—	
E. Codd	26 Oct. 1804
Rank in Army, Maj.-Gen.	
◎ G. Mackie †	22 Dec. 1808
Rank in Army, Col.	
Thos. Bunbury	5 Feb. 1824
Majors—	
☒ John Galiffe †	15 Mar. 1810
Rank in Army, Lt.-Col.	
A. Rümpler	16 Aug. 1810
Rank in Army, Lt.-Col.	
Henry Fitzgerald	11 Nov. 1813
Fred. Imturn	9 Oct. 1823
Captains—	
L. Imturn	25 April 1805
Rank in Army, Major	
A. Krien	23 May 1805
Rank in Army, Major	
◎ J. Schoedde	19 Sept. 1805
Rank in Army, Major	
A. Stamba	10 Oct. 1809
C. Mackenzie	12 Dec. 1809
Rank in Army, Lt.-Col.	
Robert Kelly	10 Aug. 1810
Melv. Glenie	14 July 1808
J. Franchini	28 Jan. 1813
Fra. Beritz	1 Aug. 1813
J. Strongitharm	5 Aug. 1813
A. de Damas	12 Aug. 1813
C. Barrington..	14 Aug. 1813
W. Pearce	15 Aug. 1813
C. Leslie	5 Nov. 1813
J. Hein. Adair	8 Jan. 1824
H. H. Manners	9 Sept. 1819
First Lieutenants—	
John Carlos	29 Sept. 1809
Jul. von Boeck	9 Oct. 1809
Andrew Ellison	12 Oct. 1809
R. Braddyll Heslop ..	29 Oct. 1809
Matthew Furst	4 Nov. 1809
Richard Pasley	6 Nov. 1809
A. F. Evans	9 Nov. 1809
H. Baron Altenstein ..	10 Nov. 1809
Peter Kennedy	19 Feb. 1810
J. H. Weiburg	21 April 1814

Rank and Name.	*Rank in Regiment*
First Lieutenants (continued)	
Peter Eason	8 Oct. 1810
Amb. Sponge	26 April 1814
C. Chichester	4 Nov. 1812
Thos. Keal	13 April 1820
Hon. G. Hervey	24 Oct. 1821
G. F. Greves	18 Jan. 1821
F. R. P. Tempest	30 Nov. 1820
Thos. Wood	12 June 1823
Second Lieutenants—	
Arthur Smith	7 Nov. 1813
John Kelly	8 Nov. 1813
R. Stapleton	19 April 1814
J. Robinson	21 April 1814
D. O'Brien	1 Sept. 1814
D. Dixon	8 Dec. 1815
J. O'Gorman	29 April 1813
Jas. Sweeny	9 Sept. 1813
J. H. Wolff	25 Dec. 1821
Fra. Coghlan	25 Sept. 1823
G. Fothergill	25 Sept. 1817
C. Binstead	2 May 1816
C. L. Nesbitt	27 Mar. 1824
J. Liddell	19 Aug. 1824
George Pigott	1 Mar. 1821
Rank in Army, Ensign	
George Brockman	21 Oct. 1824
Paymasters—	
Henry Biggs	22 Oct. 1812
George Read	6 May 1813
Adjutants—	
J. A. Weiburg	10 Dec. 1812
Rank in Army, Lieut.	
J. A. Wolff	25 Dec. 1821
Rank in Army, Ensign	
Quartermasters—	
W. Maxwell	6 July 1812
John Kien	6 April 1815
Surgeons—	
John Glasco	8 Feb. 1816
Alexander Melvin	10 Dec. 1823
Assistant-Surgeons—	
Peter Smith	11 Nov. 1813

Regimentals—Green.

Agents—Messrs. Greenwood, Cox, and Hammersley, Craig's Court.

1825.

Two Battalions.

England—West Indies.

Celer et Audax.

Roleia, Vimiera, Martinique, Talavera, Fuentes d'Onor, Albuhera, Ciudad Rodrigo, Badajoz, Salamanca, Vittoria, Pyrenees, Nivelle, Nive, Orthes, Toulouse, Peninsula.

Rank and Name.	*Rank in Regiment.*
Col.-in-Chief—	
H.R.H. Fred., Duke of York, K.G., G.C.B., G.C.H.	23 Aug. 1797
Rank in Army, Field-Mar.	
Cols.-Commandant—	
N. C. Burton	3 Jan. 1806
Rank in Army, Gen.	
Cols.-Commandant (continued)—	
Hon. E. Phipps	25 Aug. 1807
Rank in Army, General	
Lieut.-Colonels—	
E. Codd	26 Oct. 1804
Rank in Army, Maj.-Gen.	
George Mackie†	22 Dec. 1808
Rank in Army, Maj.-Gen.	
Thos. Bunbury	5 Feb. 1824
John Galiffe†	18 June 1825
Majors—	
A. Rumpler	16 Aug. 1810
Rank in Army, Lt.-Col.	
H. Fitzgerald	11 Nov. 1813
J. H. Schoedde	20 Jan. 1825
L. Imturn	18 June 1825
Captains—	
An. Stamba	10 Oct. 1809
C. Mackenzie	12 Dec. 1799
Rank in Army, Lt.-Col.	
Robt. Kelly	16 Aug. 1810
Melvin Glenie	3 July 1808
Rank in Army, Major	
J. Franchini	28 Jan. 1813
J. Strongitharm	5 Aug. 1813
Wm. Pearce	15 Aug. 1813
Chas. Leslie	5 Nov. 1813
J. Hein. Adair	8 Jan. 1824
H. H. Manners	28 Sept. 1819
Ambrose Sponge	18 Nov. 1824
C. Chichester	23 Dec. 1824
Andrew Ellison	20 Jan. 1825
J. Baxter Carlos	7 April 1825
Jas. Goldstrap	25 Nov. 1821
Thos. Keal	19 May 1825
Hon. G. Hervey	2 June 1825
J. C. S. Slyfield	26 May 1825
R. Braddyll Heslop	18 June 1825
First Lieutenants—	
Matthew Furst	4 Nov. 1809
Richard Pasley	6 Nov. 1809
An. F. Evans	9 Nov. 1809
Peter Kennedy	19 Feb. 1810
Peter Eason	8 Oct. 1810
G. F. Greaves	18 Jan. 1815
T. R. P. Tempest	30 Nov. 1820
Jos. Robinson	18 Nov. 1824
John Campbell	1 April 1813
David Dixon	23 Dec. 1824
George Fothergill	20 Jan. 1825
Rich. Stapleton	7 April 1825
Daniel O'Brien	8 April 1825
Ed. C. Smith	10 Feb. 1825
J. Murphy	11 April 1825
Melvin Dalyell	19 May 1825
John Temple	21 Oct. 1824
C. L. Nesbitt	2 June 1825
George Pigott	23 June 1825
T. C. Hamill	5 April 1825
F. Coghlan	12 Oct. 1825
J. Liddell	13 Oct. 1825
Second Lieutenants—	
John F. Evans	18 Nov. 1824
J. S. Wilford	19 Nov. 1824
W. B. Neynoe	20 Dec. 1824
Fra. Marlton	20 Dec. 1824

Rank and Name. — *Rank in Regiment.*

Second Lieutenants (continued)—

D. Fitzgerald .. .. .. 23 Dec. 1824
J. Archer.. .. .. .. 21 Aug. 1815
Rank in Army, Ensign
George Mason.. .. .. 20 Jan. 1825
R. Gibbons .. .. .. 18 Nov. 1824
Rank in Army, Ensign
J. O'Meara .. .. .. 7 Oct. 1813
Rank in Army, Ensign
T. Havelock .. .. .. 27 Sept. 1815
Rank in Army, Ensign
Auchmuty Tucker .. .. 10 April 1815
T. N. Bruere .. .. .. 11 April 1815
C. H. Spence .. .. .. 20 April 1815
Alex. Grierson .. .. 9 Jan. 1815
C. O'Donoghue .. .. 10 Jan. 1815
H. S. Brown .. .. .. 23 Jan. 1815
S. E. Goodman .. .. 7 July 1815
Lewis J. Hay .. .. .. 12 May 1815
Rank in Army, Ensign

Paymaster—

Henry Briggs .. .. .. 22 Oct. 1812

Adjutants—

J. Liddell .. .. .. 19 Aug. 1824
Rank in Army, Lieut.
F. Coghlan .. .. .. 28 July 1825
Rank in Army, Lieut.

Quartermasters—

Wm. Maxwell.. .. .. 6 July 1812
A. Mitchell .. .. .. 17 Feb. 1825
Rank in Army, Lieut. 4 Dec. 1806

Surgeons—

John Glasco .. .. .. 8 Feb. 1816
Alexander Melvin .. .. 10 Dec. 1823

Assistant-Surgeons—

Peter Smith .. .. .. 11 Nov. 1813
P. Lamond .. .. .. 27 May 1824

Regimentals—Green, facings scarlet.

Agents—Messrs. Greenwood, Cox, and Hammersley, Craig's Court.

1826.

Two Battalions.

England—West Indies.

Roleia, Vimiera, Martinique, Talavera, Fuentes d'Onor, Albuhera, Ciudad Rodrigo, Badajoz, Salamanca, Vittoria, Pyrenees, Nivelle, Nive, Orthes, Toulouse, Peninsula.

Col.-in-Chief—

H.R.H. Fred., Duke of York, K.G., G.C.B., G.C.H. .. .. .. 23 Aug. 1797
Rank in Army, Field-Mar. 10 Feb. 1795

Cols.-Commandant—

Napier Christie Burton .. 3 Jan. 1806
Rank in Army, Gen. .. 4 June 1814
Hon. Edmund Phipps .. 25 Aug. 1807
Rank in Army, Gen. .. 12 Aug. 1819

Lieut.-Colonels—

Thomas Bunbury .. .. 5 Feb. 1824
Rank in Army, 5 Feb. 1824
Henry Fitzgerald .. .. 25 Dec. 1825

Rank and Name. — *Rank in Regiment.*

Majors—

Anthony Rumpler .. .. 16 Aug. 1810
Rank in Army, Lt.-Col. 12 Aug. 1819
James Holmes Schoedde 20 Jan. 1825
Rank in Army, 21 June 1813
William Pearce .. .. 25 Dec. 1825
Henry Herbert Manners 25 Dec. 1825

Captains—

Anthony Stamba .. .. 10 Oct. 1809
Charles Mackenzie .. .. 10 Jan. 1810
Rank in Army, Lt.-Col. 12 Aug. 1819
Robert Kelly .. .. .. 16 Aug. 1810
Melville Glenie .. .. 26 Mar. 1812
Rank in Army, Major 27 May 1825
Ignatius Franchini .. .. 28 Jan. 1813
John Strongitharm.. .. 5 Aug. 1813
Charles Leslie .. .. .. 17 May 1820
Rank in Army, 5 Nov. 1813
Johann Hein. Adair .. 8 Jan. 1824
Ambrose Sponge .. .. 18 Nov. 1824
Charles Chichester.. .. 23 Dec. 1824
Andrew Ellison .. .. 20 Jan. 1825
John Baxter Carlos .. 7 April 1825
James Goldstrap .. .. 9 April 1825
Hon. George Hervey .. 2 June 1825
R. Braddyll Heslop .. 18 June 1825
Jos. Slav. Clad. Slyfield.. 21 June 1825
Rank in Army, 26 May 1825
George Fred. Greaves .. 25 Dec. 1825
Thomas Rich. Plumbe Tempest .. .. .. 25 Dec. 1825
John Campbell .. .. 26 Dec. 1825

First Lieutenants—

Matthew Furst .. .. 4 Nov. 1809
Richard Pasley .. .. 6 Nov. 1809
Augustine F. Evans .. 9 Nov. 1809
Peter Kennedy .. .. 19 Feb. 1810
Peter Eason .. .. .. 4 Nov. 1819
Rank in Army, 8 Oct. 1810
Joseph Robinson .. .. 18 Nov. 1824
David Dixon .. .. .. 23 Dec. 1824
George Fothergill .. .. 20 Jan. 1825
Richard Stapleton .. .. 7 April 1825
Edm. Carrington Smith.. 10 April 1825
Rank in Army, 10 Feb. 1825
James Murphy .. 11 April 1825
Melville Dalzell .. .. 19 May 1825
Cosby Lewis Nesbitt .. 2 June 1825
George Pigott .. .. .. 23 June 1825
Thos. Cochrane Hammill 24 Sept. 1825
Rank in Army, 5 April 1810
Francis Coghlan .. .. 12 Oct. 1825
John Liddell .. .. .. 13 Oct. 1825
John Thomas Evans .. 1 Dec. 1825
John Sutton Wilford .. 25 Dec. 1825
Wm. Brydges Neynoe .. 25 Dec. 1825
Francis Marlton .. .. 26 Dec. 1825
David Fitzgerald .. .. 28 Jan. 1826

Second Lieutenants—

John Archer .. .. .. 6 Jan. 1825
Rank in Army, Ensign 31 Aug. 1815
Richard Gibbons .. .. 25 Jan. 1825
Rank in Army, Ensign 18 Nov. 1824
John O'Meara.. .. .. 8 April 1825
Rank in Army, Ensign 7 Oct. 1813

Rank and Name. *Rank in Regiment.*

Second Lieutenants (continued)—
Thomas Havelock .. .. 10 April 1825
Rank in Army, Ensign 27 Sept. 1815
Auchmuty Tucker .. .. 10 April 1825
Thomas Neale Bruere .. 11 April 1825
Charles H. Spence .. .. 20 April 1825
Alex. Grierson .. .. 9 June 1825
Charles O'Donoghue .. 10 June 1825
Henry Sabine Browne .. 23 June 1825
Lewis James Hay .. .. 6 Oct. 1825
Rank in Army, Ensign 12 May 1825
Edward Chambers .. .. 1 Dec. 1825
Wm. Anderson .. .. 14 Dec. 1825
John Wm. Cross .. .. 21 Dec. 1825
James Bell .. .. .. 25 Dec. 1825
Charles Henry Churchill 26 Dec. 1825
Richard Lonquet Orlebar 27 Dec. 1825
Jonathan Greetham .. 5 Jan. 1826

Paymaster—
Henry Biggs .. .. .. 22 Oct. 1812

Adjutants—
John Liddell .. .. .. 19 Aug. 1824
Rank in Army, 1st Lt. 13 Oct. 1825
Francis Coghlan .. .. 28 July 1825
Rank in Army, 1st Lt. 12 Oct. 1825

Quartermasters—
Wm. Maxwell.. .. .. 6 July 1812
Arthur Mitchell .. .. 17 Feb. 1825
Rank in Army, Lieut. 4 Dec. 1806

Surgeons—
John Glasco .. .. .. 19 Sept. 1822
Rank in Army, 8 Feb. 1816
Alexander Melvin .. .. 10 Dec. 1823

Assistant-Surgeons—
Peter Smith .. .. .. 25 May 1820
Rank in Army, 11 Nov. 1813
Peter Lamond, M.D. .. 27 May 1824
Wm. Scott M'Credie .. 12 Jan. 1826

Regimentals—Green, facings red.

Agents—Messrs. Greenwood, Cox, and Hammersley, Craig's Court.

1827.

Two Battalions.

Portugal—West Indies.

Celer et Audax.

Roleia, Vimiera, Martinique, Talavera, Fuentes d'Onor, Albuhera, Ciudad Rodrigo, Badajoz, Salamanca, Vittoria, Pyrenees, Nivelle, Nive, Orthes, Toulouse, Peninsula.

Col.-in-Chief—
H.R.H. A. F., Duke of Cambridge, K.G., G.C.B., G.C.H. .. 22 Jan. 1827
Rank in Army, Field-Mar.

Cols.-Commandant—
Napier Christie Burton.. 3 Jan. 1806
Rank in Army, Gen. 4 June 1814
Hon. Edmund Phipps .. 25 Aug. 1807
Rank in Army, Gen. 12 Aug. 1819

Lieut.-Colonels—
Thomas Bunbury .. .. 5 Feb. 1824
Rank in Army, 5 July 1821

Rank and Name. *Rank in Regiment.*

Lieut.-Colonels (continued)—
Henry Fitzgerald .. .. 2 Sept. 1825

Majors—
◎ J. Holmes Schoedde.. 20 Jan. 1825
Rank in Army, 21 June 1813
Hon. H. Aug. Fred. Ellis 25 May 1826
Rank in Army, 12 Nov. 1825
Charles Chichester.. .. 29 Aug. 1826
Charles Shee .. .. .. 26 Oct. 1826
Rank in Army, 20 May 1826

Captains—
Charles Mackenzie .. .. 10 Jan. 1810
Rank in Army, Lt.-Col. 12 Aug. 1819
Robt. Kelly .. .. .. 16 Aug. 1810
Melville Glenie .. .. 26 Mar. 1812
Rank in Army, Major 27 May 1825
Ignatius Franchini.. .. 28 Jan. 1813
John Strongitharm.. .. 5 Aug. 1813
Charles Leslie .. .. .. 17 May 1820
Rank in Army, 6 Nov. 1813
Johann Hein. Adair .. 8 Jan. 1824
Ambrose Sponge .. .. .. 18 Nov. 1824
Andrew Ellison .. .. 20 Jan. 1825
John Baxter Carlos .. 7 April 1825
James Goldstrap .. .. 9 April 1825
Rank in Army, 25 Nov. 1821
Lord George Hervey .. 2 June 1825
R. Braddyll Heslop .. 18 June 1825
Jos. Slav. Slad. Slyfield .. 21 July 1825
Rank in Army, 26 May 1825
Thomas Rich. Plumbe Tempest .. .. .. 25 Dec. 1825
John Campbell .. .. 26 Dec. 1825
Hon. H. Montagu Upton 2 Feb. 1826
Rank in Army, 19 Nov. 1825
John Rich. Broadhead .. 12 Oct. 1826
Rank in Army, 23 July 1825
C. Berkeley Berkeley .. 26 Oct. 1826
Rank in Army, 3 Dec. 1825

First Lieutenants—
Matthew Furst .. .. 4 Nov. 1809
Richard Pasley .. .. 6 Nov. 1809
Augustine F. Evans .. 9 Nov. 1809
Peter Kennedy .. .. 19 Feb. 1810
Peter Eason .. .. .. 4 Nov. 1819
Rank in Army, 8 Oct. 1810
Joseph Robinson .. .. 18 Nov. 1824
David Dixon .. .. .. 23 Dec. 1824
Richard Stapleton .. .. 7 April 1825
James Murphy.. .. 11 April 1825
Cosby Lewis Nesbitt .. 2 June 1825
George Pigott.. .. .. 23 June 1825
Thos. Cochrane Hammill 24 Sept. 1825
Rank in Army, 5 April 1810
Francis Coghlan .. .. 12 Oct. 1825
John Liddell .. .. .. 13 Oct. 1825
John Sutton Wilford .. 25 Dec. 1825
W. Brydges Neynoe .. 25 Dec. 1825
Francis Marlton .. .. 26 Dec. 1825
David Fitzgerald .. .. 28 Jan. 1826
Richard Gibbons .. .. 8 April 1826
Henry Croly .. .. .. 7 Sept. 1826
Rank in Army, 10 June 1813
Chas. Howe Spence .. 28 Sept. 1826
John Archer .. .. .. 6 Jan. 1825
Rank in Army, Ensign 31 Aug. 1815

Rank and Name.	*Rank in Regiment.*
Second Lieutenants—	
Thomas Havelock	10 April 1825
Rank in Army, Ensign	27 Sept. 1815
Thos. Neale Bruere.. ..	11 April 1825
Charles O'Donoghue ..	10 June 1825
William Anderson	14 Dec. 1825
John W. Cross	21 Dec. 1825
Chas. Henry Churchill ..	26 Dec. 1825
Richard Lonquet Orlebar	27 Dec. 1825
Jonathan Greetham ..	5 Jan. 1826
Edward Welch Eversley	2 Feb. 1826
George Bulman	8 April 1826
John Reynolds Peyton ..	9 April 1826
William Rakes Faher ..	10 April 1826
Charles Orgell Leman ..	12 April 1826
John Baily Sergeant ..	13 July 1826
Robert Atkins..	24 Aug. 1826
St. George Cromie	27 Sept. 1826
Rank in Army, Ensign	8 June 1826
Martin Edward Haworth	28 Sept. 1826
Wm. Joshua Iremonger..	18 Oct. 1826
Thos. Morris	23 Nov. 1826
Paymasters—	
Henry Biggs	22 Oct. 1812
Edward Coxen	9 Feb. 1826
Rank in Army, Capt.	8 April 1825
Adjutants—	
John Liddell	19 Aug. 1824
Rank in Army, 1st Lt.	13 Oct. 1825
Francis Coghlan	28 July 1825
Rank in Army, 1st Lt.	12 Oct. 1825
Quartermasters—	
Arthur Mitchell	17 Feb. 1825
Rank in Army, Lieut.	4 Dec. 1806
Jonathan Booth	4 May 1826
Surgeons—	
Alex. Melvin..	10 Dec. 1823
Francis Leigh, M.D. ..	12 Oct. 1826
Rank in Army,	9 Sept. 1813
Assistant-Surgeons—	
Peter Smith	25 May 1820
Rank in Army,	11 Nov. 1813
Peter Lamond, M.D. ..	27 May 1824
Wm. Scott M'Credie ..	12 Jan. 1826

Regimentals—Green, facings scarlet.

Agents—Messrs. Greenwood, Cox, and Hammersley, Craig's Court.

1828.

Two Battalions.

Portugal—Ireland—West Indies.

Celer et Audax.

Roleia, Vimiera, Martinique, Talavera, Fuentes d'Onor, Albuhera, Ciudad Rodrigo, Badajoz, Salamanca, Vittoria, Pyrenees, Nivelle, Nive, Orthes, Toulouse, Peninsula.

Rank and Name.	*Rank in Regiment.*
Col.-in-Chief—	
H.R.H. A. F., Duke of Cambridge, K.G., G.C.B., G.C.H.	22 Jan. 1827
Rank in Army, Field-Mar.	
Cols.-Commandant—	
N. C. Burton	3 Jan. 1806
Rank in Army, Gen.	
Hon. E. Phipps, M.P. ..	25 Aug. 1807
Rank in Army, Gen.	
Lieut.-Colonels—	
T. Bunbury	5 Feb. 1824
H. Fitzgerald	2 Sept. 1825
Majors—	
J. H. Schoedde	20 June 1825
Hon. Aug. Fred. Ellis, M.P.	25 May 1826
C. Chichester	29 Aug. 1826
Charles Shee	26 Oct. 1826
Captains—	
Robert Kelly	16 Aug. 1810
M. Glenie	4 July 1808
Rank in Army, Major	
J. Strongitharm	5 Aug. 1808
Charles Leslie..	5 Nov. 1808
J. Heir. Adair	8 Jan. 1824
Amb. Sponge	18 Nov. 1824
And. Ellison	20 Jan. 1825
J. Baxter Carlos	7 April 1825
J. Goldstrap	25 Nov. 1825
T. R. P. Tempest	25 Dec. 1825
John Campbell	26 Dec. 1825
Hon. G. Upton	12 Dec. 1826
W. Trevelyan..	19 Sep. 1826
C. Ramden	8 April 1826
C. Markham	29 Aug. 1826
George Brown..	26 April 1827
Arthur, Marquis of Douro	8 May 1828
Hon. G. Vaughan	29 Aug. 1826
First Lieutenants—	
M. Furst	4 Nov. 1809
Richard Pasley	6 Nov. 1809
Peter Eason	8 Oct. 1810
Jos. Robinson	18 Nov. 1824
G. J. Nesbitt	2 June 1825
George Pigott	23 June 1825
J. S. Wilford	25 Dec. 1825
Wm. B. Neynoe	25 Dec. 1825
Fred. Marlton..	26 Dec. 1825
D. Fitzgerald	28 Jan. 1826
Richard Gibbons	8 April 1826
Henry Croly	10 June 1813
C. L. Spence	28 Sept. 1826
R. W. Crocker..	1 Jan. 1826
William Knox..	20 Mar. 1827
W. Anderson	15 Nov. 1827
J. Archer..	23 Jan. 1828
John Wm. Cross	24 Jan. 1828
C. H. Churchill	27 Mar. 1828
W. T. Gunn	18 Oct. 1827
Second Lieutenants—	
T. N. Bruere	11 April 1825
Richard L. Orlebar ..	27 Dec. 1825
G. Greetham	5 Jan. 1826
E. W. Eversley	2 Feb. 1826
Geo. Bulman	8 April 1826
John R. Payton	9 April 1826
C. O. Leman	12 April 1826
Robert Atkins..	24 Aug. 1826
M. E. Haworth	28 Sept. 1826
W. J. Iremonger	29 Oct. 1826
J. St. J. Munro	29 Mar. 1827

Rank and Name. *Rank in Regiment.*

Second Lieutenants (continued)—
H. Bingham .. .. .. 30 April 1827
S. Brelsford .. .. .. 25 Aug. 1827
Alfred Mundey .. .. 1 Nov. 1827
S. P. Plumer .. .. .. 15 Nov. 1827
Thos. Bunbury .. .. 23 Jan. 1828
F. Jessop .. .. 24 Oct. 1827
W. H. Fitzgerald .. .. 17 Jan. 1828
Rank in Army, Ensign
T. Townsend .. .. .. 24 Jan. 1828
Lord E. Thynne .. .. 27 Mar. 1828
Hon. T. D. G. Dillon .. 31 July 1828
Rank in Army, Ensign
W. E. T. Corbett .. .. 24 Nov. 1828
R. C. Bingham .. .. 25 Nov. 1828

Paymasters—
Henry Biggs .. .. .. 22 Oct. 1812
Edward Coxen.. .. .. 9 Feb. 1826
Rank in Army, Capt. 8 April 1825

Adjutants—
S. Brelsford .. .. .. 25 Aug. 1827
Rank in Army, 2nd. Lt.
T. Townsend .. .. .. 24 Jan. 1828
Rank in Army, 2nd. Lt.

Quartermasters—
John Booth .. .. .. 4 May 1826
John Ottley .. .. .. 30 July 1800

Surgeons—
Alex. Melvin .. .. .. 10 Dec. 1823
F. Leigh, M.D. .. .. 9 Sept. 1813

Assistant-Surgeons—
Peter Smith .. .. .. 11 Nov. 1813
P. Lamond, M.D. .. .. 27 May 1824
W. S. McCredie .. .. 12 Jan. 1826

Regimentals—Green, facings scarlet.

Agents—Messrs. Greenwood, Cox, and Hammersley, Craig's Court.

1829.

Two Battalions.

Ireland—West Indies.

Celer et Audax.

Roleia, Vimiera, Martinique, Talavera, Fuentes d'Onor, Albuhera, Ciudad Rodrigo, Badajoz, Salamanca, Vittoria, Pyrenees, Nivelle, Nive, Orthes, Toulouse, Peninsula.

Col.-in-Chief—
H.R.H. A. F., Duke of Cambridge, K.G., G.C.B., G.C.H. .. .. 22 Jan. 1827
Rank in Army, Field-Mar. 26 Nov. 1813

Cols.-Commandant—
Napier Christie Burton .. 3 Jan. 1806
Rank in Army, Gen. 4 June 1814
Hon. Edmund Phipps .. 25 Aug. 1807
Rank in Army, Gen. 12 Aug. 1819

Lieut.-Colonels—
Thomas Bunbury .. .. 5 Feb. 1824
Rank in Army, 5 Jan. 1821
Hon. Henry Augt. Fred. Ellis .. .. 18 Dec. 1828

Majors—
J. Holmes Schoedde .. 20 Jan. 1825
Rank in Army, 21 June 1813

Rank and Name. *Rank in Regiment*

Majors (continued)—
Charles Chichester.. .. 29 Aug. 1826
Charles Shee .. .. .. 26 Oct. 1826
Rank in Army, 20 May 1826
Charles Leslie.. .. .. 18 Dec. 1828

Captains—
Melville Glenie .. .. 26 Mar. 1812
Rank in Army, Major 27 Mar. 1825
John Strongitharm .. 5 Aug. 1813
Johann Hein. Adair .. 8 Jan. 1824
Ambrose Sponge .. .. 18 Nov. 1824
Andrew Ellison .. .. 20 Jan. 1825
John Baxter Carlos .. 7 April 1825
James Goldstrap .. .. 9 April 1825
Rank in Army, 25 Nov. 1825
Lord George Hervey .. 2 June 1825
Jos. Clav. Slade Slyfield.. 21 July 1828
Rank in Army, 26 May 1825
Thos. R. Plumbe Tempest 25 Dec. 1825
John Campbell .. .. 26 Dec. 1825
Hon. George Upton .. 13 Feb. 1827
Rank in Army, 12 Dec. 1826
Walter Trevelyan .. .. 5 April 1827
Rank in Army, 19 Sept. 1826
Charles Ramsden .. .. 12 April 1827
Rank in Army, 8 April 1826
Charles Markham .. .. 7 June 1827
Rank in Army, 29 Aug. 1826
George Browne .. .. 25 Oct. 1827
Rank in Army, 26 April 1827
Arthur, Marq. of Douro . 24 July 1828
Rank in Army, 8 May 1828
Hon. George Vaughan .. 21 Nov. 1828
Rank in Army, 29 Aug. 1826
Cosby Lewis Nesbitt .. 18 Dec. 1828
Hon. Geo. Augt. Spencer 15 Jan. 1829
Rank in Army, 19 Dec. 1826

First Lieutenants—
Matthew Furst .. .. 4 Nov. 1809
Richard Pasley .. .. 6 Nov. 1809
Peter Eason .. .. .. 4 Nov. 1819
Rank in Army, 8 Oct. 1810
Joseph Robinson .. .. 18 Nov. 1824
George Pigott.. .. .. 23 June 1825
John Sutton Wilford .. 25 Dec. 1825
Wm. Brydges Neynoe .. 25 Dec. 1825
Francis Marlton .. .. 26 Dec. 1825
David Fitzgerald .. .. 28 Jan. 1826
Richard Gibbons .. .. 8 April 1826
Henry Croly .. .. .. 7 Sept. 1826
Rank in Army, 10 June 1813
Charles Howe Spence .. 28 Sept. 1826
Rich. William Crocker .. 29 April 1827
Rank in Army, 1 Jan. 1826
William Knox.. .. .. 12 July 1827
Rank in Army, 20 Mar. 1827
William Anderson .. .. 15 Nov. 1827
John Archer .. .. .. 23 Jan. 1828
John Wm. Cross .. .. 24 Jan. 1828
Chas. Henry Churchill .. 27 Mar. 1828
William Townsend Gunn 3 July 1828
Rank in Army, 18 Oct. 1827

Second Lieutenants—
Thomas Neale Bruere .. 11 April 1825
Rich. Lonquet Orlebar .. 27 Dec. 1825
Jonathan Greetham .. 5 Jan. 1826

Rank and Name.	*Rank in Regiment.*
Second Lieutenants (continued)—	
Edw. Welch Eversley ..	2 Feb. 1826
George Bulman	8 April 1826
John Reynolds Peyton ..	9 April 1826
Charles Orgell Leman ..	12 April 1826
Robert Atkins..	24 Aug. 1826
Martin Edw. Haworth ..	28 Sept. 1826
James St. John Munro ..	29 Mar. 1827
Henry Bingham	30 April 1827
Samuel Brelsford	25 Aug. 1827
Alfred Mundy..	1 Nov. 1827
Spencer Perceval Plumer	15 Nov. 1827
Francis Jessop..	23 Jan. 1828
Rank in Army,	24 Oct. 1827
Thomas Bunbury	23 Jan. 1828
Thomas Townsend.. ..	24 Jan. 1828
Wm. Henry Fitzgerald ..	30 Jan. 1828
Rank in Army,	17 Jan. 1828
Lord Edward Thynne ..	27 Mar. 1828
Hon. Theodore Dominick Geoffrey Dillon	28 Aug. 1828
Rank in Army, Ensign	31 July 1828
William Edwin Thomp. Corbett	24 Nov. 1828
Richard Clavell Bingham	25 Nov. 1828
Paymasters—	
Henry Biggs	22 Oct. 1812
Edward Coxen ..	9 Feb. 1826
Rank in Army, Capt.	8 April 1825
Adjutants—	
Samuel Brelsford	25 Aug. 1827
Rank in Army, 2nd Lt.	25 Aug. 1827
Thomas Townsend.. ..	24 Jan. 1828
Rank in Army, 2nd Lt.	24 Jan. 1828
Quartermasters—	
Jonathan Booth	4 May 1826
John Ottley	20 Mar. 1828
Rank in Army,	30 July 1800
Surgeons—	
Alexander Melvin	10 Dec. 1823
Francis Leigh, M.D. ..	12 Oct. 1826
Rank in Army,	9 Sept. 1813
Assistant-Surgeons—	
Peter Smith	25 May 1820
Rank in Army,	11 Nov. 1813
Peter Lamond, M.D. ..	27 May 1824
Wm. Scott M'Credie ..	12 Jan. 1826

Regimentals—Green, facings scarlet.

Agents—Messrs. Greenwood, Cox, and Hammersley, Craig's Court.

1830.

Two Battalions.

Ireland—Mediterranean—England.

Celer et Audax.

Roleia, Vimiera, Martinique, Talavera, Fuentes d'Onor, Albuhera, Ciudad Rodrigo, Badajoz, Salamanca, Vittoria, Pyrenees, Nivelle, Nive, Orthes, Toulouse, Peninsula.

Rank and Name.	*Rank in Regiment.*
Col.-in-Chief—	
H.R.H. A. F., Duke of Cambridge, K.G., G.C.B., G.C.H.	22 Jan. 1827
Rank in Army, Field-Mar.	26 Nov. 1813
Cols.-Commandant—	
Napier Christie Burton ..	3 Jan. 1806
Rank in Army, Gen.	4 June 1814
Hon. Edmund Phipps ..	25 Aug. 1807
Rank in Army, Gen.	12 Aug. 1819
Lieut.-Colonels—	
Thomas Bunbury	5 Feb. 1824
Rank in Army,	5 July 1821
Hon. Aug. Fred. Ellis, M.P.	18 Dec. 1828
Majors—	
Charles Chichester.. ..	29 Aug. 1826
Charles Shee	26 Oct. 1826
Rank in Army,	20 May 1826
Charles Leslie..	18 Dec. 1828
Hon. Charles Grey.. ..	23 April 1829
Rank in Army,	19 Feb. 1828
Captains—	
Melville Glenie	26 Mar. 1812
Rank in Army, Major	27 May 1825
John Strongitharm.. ..	5 Aug. 1813
Johann Hein. Adair ..	8 Jan. 1824
Ambrose Sponge	18 Nov. 1824
Andrew Ellison	20 Jan. 1825
John Baxter Carlos ..	7 April 1825
James Goldstrap	9 April 1825
Rank in Army,	2[illegible] Nov. 1821
Jos. Clav. Slad. Slyfield..	[illegible]1 July 1825
Rank in Army,	26 May 1825
Thomas Rich. Plumbe Tempest	25 Dec. 1825
John Campbell	26 Dec. 1825
Hon. George Upton ..	13 Feb. 1827
Rank in Army,	12 Dec. 1826
Walter Trevelyan	5 April 1827
Rank in Army,	19 Sept. 1826
Charles Ramsden	12 April 1827
Rank in Army,	8 April 1826
Charles Markham	7 June 1827
Rank in Army,	29 Aug. 1826
George Browne	25 Oct. 1827
Rank in Army,	26 April 1827
Arthur, Marq. of Douro.	24 July 1828
Rank in Army,	8 May 1828
Hon. George Vaughan ..	21 Nov. 1828
Rank in Army,	29 Aug. 1826
Cosby Lewis Nesbitt ..	18 Dec. 1828
Hon. George Aug. Spencer	15 Jan. 1829
Rank in Army,	19 Dec. 1826
George Pigott..	20 Mar. 1829
First Lieutenants—	
Matthew Furst	4 Nov. 1809
Richard Pasley	6 Nov. 1809
Peter Eason	4 Nov. 1819
Rank in Army,	8 Oct. 1810
Joseph Robinson	18 Nov. 1824
John Sutton Wilford ..	25 Dec. 1825
Francis Marlton	26 Dec. 1825
David Fitzgerald	28 Jan. 1826
Richard Gibbons	8 April 1826
Charles Howe Spence ..	24 Sept. 1826
Richard William Crocker	29 April 1827
Rank in Army,	1 Jan. 1826
William Knox..	12 July 1827
Rank in Army,	20 Mar. 1827
William Anderson	15 Nov. 1827
John William Cross ..	24 Jan. 1828

Rank and Name. *Rank in Regiment.*

First Lieutenants (continued)—
Charles Henry Churchill . 27 Mar. 1828
William Townsend Gunn 3 July 1828
Rank in Army, 18 Oct. 1827
Frederick Francis Lewis Dayrolles .. .. .. 5 Feb. 1829
Rank in Army, 21 Nov. 1828
Edward Welch Eversley 20 Mar. 1829
Thomas Neale Bruere .. 14 May 1829
George Armstrong .. .. 15 May 1829
Rank in Army, 8 May 1828
Alexander Visc. Fincastle 9 July 1829
Rank in Army, 14 Aug. 1827

Second Lieutenants—
Jonathan Greetham .. 5 Jan. 1826
George Bulman .. .. 8 April 1826
John Reynolds Peyton .. 9 April 1826
Charles Orgell Leman .. 12 April 1826
Robt. Atkins .. .. .. 24 Aug. 1826
Martin Edward Haworth 28 Sept. 1826
James St. John Munro .. 29 Mar. 1827
Henry Bingham .. .. 30 April 1827
Samuel Brelsford .. .. 25 Aug. 1827
Alfred Mundy.. .. .. 1 Nov. 1827
Spencer Perceval Plumer. 15 Nov. 1827
Francis Jessop.. .. .. 23 Jan. 1828
Rank in Army, 24 Oct. 1827
Thomas Bunbury .. .. 23 Jan. 1828
Thomas Townsend .. .. 24 Jan. 1828
Wm. Henry Fitzgerald .. 30 Jan. 1828
Rank in Army, Ensign 17 Jan. 1828
Hon. Theodore Dominick Geoffrey Dillon .. .. 28 Aug. 1828
Rank in Army, Ensign 31 July 1828
William Edwin Thomp. Corbett.. .. .. .. 24 Nov. 1828
Richard Clavell Bingham 25 Nov. 1828
Wm. Fanshawe Bedford. 18 Dec. 1828
Hon. Henry Lyttleton Powys .. .. 8 April 1829
Henry Wm. Ellis .. .. [illegible] May 1829
Hon. George Byng.. .. 25 June 1829

Paymasters—
Henry Higgs .. .. .. 22 Oct. 1812
WI ◎ Edward Coxen .. 9 Feb. 1826
Rank in Army, Capt. 8 April 1825

Adjutants—
WI ◎ Samuel Brelsford . 25 Aug. 1827
Rank in Army, 2nd Lt. 25 Aug. 1827
Thomas Townsend .. .. 24 Jan. 1828
Rank in Army, 2nd Lt. 24 Jan. 1828

Quartermasters—
Jonathan Booth .. .. 4 May 1826
John Ottley .. .. .. 20 Mar. 1828
Rank in Army, 30 July 1800

Surgeons—
Alexander Melvin .. .. 10 Dec. 1823
Francis Leigh, M.D. .. 12 Oct. 1826
Rank in Army, 9 Sept. 1813

Assistant-Surgeons—
Peter Smith .. .. .. 25 May 1820
Rank in Army, 11 Nov. 1813
Peter Lamond, M.D. .. 27 May 1824

Regimentals—Green, facings scarlet.

Agents—Messrs. Greenwood, Cox, and Hammersley, Craig's Court.

1831.

Two Battalions.

Mediterranean—England—Ireland.

Celer et Audax.

Roleia, Vimiera, Martinique, Talavera, Fuentes d'Onor, Albuhera, Ciudad Rodrigo, Badajoz, Salamanca, Vittoria, Pyrenees, Nivelle, Nive, Orthes, Toulouse, Peninsula.

Rank and Name. *Rank in Regiment.*

Col.-in-Chief—
H.R.H. A. F., Duke of Cambridge, K.G., G.C.B., G.C.H... .. .. .. 22 Jan. 1827
Rank in Army, Field-Mar. 26 Nov. 1813

Cols.-Commandant—
Napier Christie Burton.. 3 Jan. 1806
Rank in Army, Gen. 4 June 1814
Hon. Edmund Phipps .. 25 Aug. 1807
Rank in Army, Gen. 12 Aug. 1819

Lieut.-Colonels—
Joseph Bunbury .. .. 5 Feb. 1824
Rank in Army, 5 July 1821
Hon. Aug. Fred. Ellis, M.P. 18 Dec. 1828

Majors—
Charles Chichester.. .. 29 Aug. 1826
Charles Shee .. .. .. 26 Oct. 1826
Rank in Army, 20 May 1826
Charles Leslie.. .. .. 18 Dec. 1828
Hon. Charles Grey.. .. 23 April 1829
Rank in Army, 19 Feb. 1828

Captains—
Melville Glenie .. .. 26 Mar. 1812
Rank in Army, Major 27 May 1825
John Strongitharm.. .. 5 Aug. 1813
Johann Hein. Adair .. 8 Jan. 1824
Ambrose Sponge .. .. 18 Nov. 1824
Andrew Ellison .. .. 20 Jan. 1825
John Baxter Carlos .. 7 April 1825
James Goldstrap .. .. 9 April 1825
Rank in Army, 25 Nov. 1821
Jos. Clav. Slad. Slyfield .. 21 July 1825
Rank in Army, 26 May 1825
Thomas Rich. Plumbe Tempest .. .. .. 25 Dec. 1825
Walter Trevelyan .. .. 5 April 1827
Rank in Army, 19 Sept. 1826
Charles Ramsden .. .. 12 April 1827
Rank in Army, 8 April 1826
—— Markham .. .. 7 June 1827
Rank in Army, 29 Aug. 1826
George Browne .. .. 25 Oct. 1827
Rank in Army, 26 April 1827
Hon. George Vaughan .. 28 Nov. 1828
Rank in Army, 29 Aug. 1826
Cosby Lewis Nesbitt .. 18 Dec. 1828
Edward Bagott .. .. 8 June 1830
Rank in Army, 8 Nov. 1827
Hon. George Spencer .. 15 Jan. 1829
Rank in Army, 19 Dec. 1826
George Pigott .. .. .. 20 Mar. 1829
Hon. Francis Petre .. 10 Sept. 1830
Rank in Army, 21 Feb. 1828
John Sutton Wilford .. 2 Nov. 1830

Rank and Name. — *Rank in Regiment.*

First Lieutenants—
Richard Pasley .. .. 6 Nov. 1809
Peter Eason .. .. .. 4 Nov. 1819
Rank in Army, 8 Oct. 1810
Joseph Robinson .. .. 18 Nov. 1824
Francis Marlton .. .. 26 Dec. 1825
David Fitzgerald .. .. 28 Jan. 1826
Richard Gibbons .. .. 8 April 1826
Charles Howe Spence .. 28 Sept. 1826
William Knox.. .. .. 10 July 1827
Rank in Army, 20 Mar. 1827
William Anderson .. .. 15 Nov. 1827
John Wm. Cross .. .. 24 Jan. 1828
Charles Henry Churchill 27 Mar. 1828
Wm. Townsend Gunn .. 3 July 1828
Rank in Army, 18 Oct. 1827
Frederick Francis Lewis Dayrolles .. .. .. 5 Feb. 1829
Rank in Army, 21 Nov. 1829
Edward Welch Eversley 20 Mar. 1829
George Armstrong .. .. 15 May 1829
Rank in Army, 8 May 1828
Alexander Visc. Fincastle 9 July 1829
Rank in Army, 14 Aug. 1827
Richard Jefferson Eaton 11 June 1830
Rank in Army, 8 June 1830
Robert Bayly .. .. .. 31 Aug. 1830
Rank in Army, 3 Dec. 1829
George Bulman .. .. 1 Nov. 1830
John Reynolds Peyton .. 2 Nov. 1830
Peter Slingsby Fitzgerald 26 Nov. 1830
Rank in Army, Lieut. 17 Oct. 1826

Second Lieutenants—
Charles Orgell Leman .. 12 April 1826
Robert Atkins.. .. .. 24 Aug. 1826
Martin Edward Haworth 28 Sept. 1826
James St. John Munro .. 29 Mar. 1827
Henry Bingham .. .. 30 April 1827
Samuel Brelsford .. .. 25 Aug. 1827
Alfred Mundy .. .. 1 Nov. 1827
Spencer Perceval Plumer 15 Nov. 1827
Francis Jessop .. .. 23 Jan. 1828
Rank in Army, 24 Oct. 1827
Thomas Bunbury .. .. 23 Jan. 1828
—— Townsend .. .. 24 Jan. 1828
Wm. Henry Fitzgerald .. 30 Jan. 1828
Rank in Army, Ensign 17 Jan. 1828
Hon. Theodore Dominick Geoffrey Dillon .. .. 28 Aug. 1828
Rank in Army, Ensign 31 July 1828
Wm. Edwin T. Corbett.. 24 Nov. 1828
Richard Clavell Bingham 25 Nov. 1828
Wm. Fanshawe Bedford 18 Dec. 1828
Hon. H. Lyttleton Powys 2 April 1829
Henry Wm. Ellis .. .. 14 May 1829
Hon. George Byng.. .. 25 June 1829
Arthur A. T. Cunynghame 2 Nov. 1830
Robert Aldridge .. .. 26 Nov. 1830
Rank in Army, 9 July 1830

Paymasters—
Henry Biggs .. .. .. 22 Oct. 1812
Edward Coxen .. 9 Feb. 1826
Rank in Army, Capt. 8 April 1825

Adjutants—
Thomas Townsend .. .. 24 Jan. 1828
Rank in Army, 2nd Lt. 24 Jan. 1828

Rank and Name. — *Rank in Regiment.*

Adjutants (continued)—
George Bulman .. .. 15 June 1830
Rank in Army, 1st Lt. 1 Nov. 1830

Quartermasters—
Jonathan Booth .. .. 4 May 1826
John Ottley .. .. .. 20 Mar. 1828
Rank in Army, 30 July 1800

Surgeons—
Alexander Melvin .. .. 10 Dec. 1823
Francis Leigh, M.D. .. 12 Oct. 1826
Rank in Army, 9 Sept. 1813

Assistant-Surgeons—
Peter Smith .. .. .. 25 May 1820
Rank in Army, 11 Nov. 1813
Peter Lamond, M.D. .. 27 May 1824
Wm. Scott M'Credie .. 28 Sept. 1830
Rank in Army, 12 Jan. 1826

Regimentals—Green, facings scarlet.

Agents—Messrs. Greenwood, Cox, and Co., Craig's Court.

1832.

Two Battalions.

Mediterranean—Ireland.

Celer et Audax.

Roleia, Vimiera, Martinique, Talavera, Fuentes d'Onor, Albuhera, Ciudad, Rodrigo, Badajoz, Salamanca, Vittoria, Pyrenees, Nivelle, Nive, Orthes, Toulouse, Peninsula.

Col.-in-Chief—
H.R.H. A. F., Duke of Cambridge, K.G., G.C.B., G.C.H.. .. 22 Jan. 1827
Rank in Army, Field-Mar. 26 Nov. 1813

Cols.-Commandant—
Napier Christie Burton .. 3 Jan. 1806
Rank in Army, Gen. 4 June 1814
Hon. Edmund Phipps .. 25 Aug. 1807
Rank in Army, Gen. 12 Aug. 1819

Lieut.-Colonels—
Thomas Bunbury .. .. 5 Feb. 1824
Rank in Army, 5 July 1821
Hon. Aug. Fred. Ellis, M.P. 18 Dec. 1828

Majors—
Charles Leslie .. .. .. 18 Dec. 1828
J. Clavell Sladdon Slyfield 12 April 1821
Thos. Richard Plumbe Tempest .. .. .. 12 July 1831
James Badham Thornhill 13 July 1831

Captains—
Melville Glenie .. .. 26 Mar. 1812
Rank in Army, Major 27 May 1825
John Strongitharm.. .. 5 Aug. 1813
Johann Hein. Adair .. 8 Jan. 1824
Ambrose Sponge .. .. 18 Nov. 1824
Andrew Ellison .. .. 20 Jan. 1825
John Baxter Carlos .. 7 April 1825
James Goldstrap .. .. 9 April 1825
Rank in Army, 25 Nov. 1821

Rank and Name. *Rank in Regiment.*

Captains (continued)—
Walter Trevelyan .. .. 5 April 1827
Rank in Army, 19 Sept. 1826
Charles Markham .. .. 7 June 1827
Rank in Army, 29 Aug. 1826
George Browne .. .. 25 Oct. 1827
Rank in Army, 26 April 1827
Hon. George Vaughan .. 21 Nov. 1828
Rank in Army, 29 Aug. 1826
Cosby Lewis Nesbitt .. 18 Dec. 1828
Hon. Geo. Aug. Spencer 15 Jan. 1829
Rank in Army, 19 Dec. 1826
George Pigott.. .. .. 20 Mar. 1829
Edward Bagott .. .. 8 June 1830
Rank in Army, 8 Nov. 1827
John Sutton Wilford .. 2 Nov. 1830
Francis Marlton .. .. 12 April 1831
David Fitzgerald .. .. 12 July 1831
Clement Johnson .. .. 9 Aug. 1831
Rank in Army, 30 July 1829
George Young.. .. .. 4 Oct. 1831
Rank in Army, Major 22 July 1830

First Lieutenants—
Richard Pasley .. .. 6 Nov. 1809
Peter Eason .. .. .. 4 Nov. 1819
Rank in Army, 8 Oct. 1810
Joseph Robinson .. .. 18 Nov. 1824
Richard Gibbons .. .. 8 April 1826
Charles Howe Spence .. 28 Sept. 1826
William Knox.. .. .. 12 July 1827
Rank in Army, 20 Mar. 1827
William Anderson .. .. 15 Nov. 1827
John Wm. Cross .. .. 24 Jan. 1828
Charles Henry Churchill 27 Mar. 1828
Wm. Townsend Gunn .. 3 July 1828
Rank in Army, 18 Oct. 1827
Frederick Fran. Lewis Dayrolles .. .. .. 5 Feb. 1829
Rank in Army, 21 Nov. 1828
Edward Welch Eversley 20 Mar. 1829
George Armstrong.. .. 15 May 1829
Rank in Army, 8 May 1828
Alexander Visc. Fincastle 9 July 1829
Rank in Army, 14 Aug. 1827
Richard Jefferson Eaton 11 June 1830
Rank in Army, 8 June 1830
Robert Bayly .. .. .. 31 Aug. 1830
Rank in Army, 3 Dec. 1829
George Bulman .. .. 1 Nov. 1830
John Reynolds Peyton .. 2 Nov. 1830
Peter Slingsby Fitzgerald 26 Nov. 1830
Rank in Army, 17 Oct. 1826
Charles Orgell Leman .. 12 April 1831
Robert Atkins.. .. .. 12 July 1831

Second Lieutenants—
Martin Edward Haworth 28 Sept. 1826
James St. John Munro .. 29 Mar. 1827
Henry Bingham .. .. 30 April 1827
VCI ◎ Samuel Brelsford 25 Aug. 1827
Alfred Mundy.. .. .. 1 Nov. 1827
Francis Jessop .. .. 23 Jan. 1828
Rank in Army, 24 Oct. 1827
Thomas Bunbury .. .. 23 Jan. 1828
Thomas Townsend.. .. 24 Jan. 1828
Wm. Henry Fitzgerald .. 30 Jan. 1828
Rank in Army, Ensign 17 Jan. 1828

Rank and Name. *Rank in Regiment.*

Second Lieutenants (continued)—
Hon. Theodore Dominick Geoffrey Dillon .. .. 28 Aug. 1828
Rank in Army, Ensign 31 July 1828
Wm. Edwin T. Corbett.. 24 Nov. 1828
Richard Clavell Bingham 25 Nov. 1828
Wm. Fanshawe Bedford 18 Dec. 1828
Hon. H. Lyttleton Powys 2 April 1829
Henry Wm. Ellis .. .. 14 May 1829
Arthur Aug. Thurlow Cunynghame .. .. 2 Nov. 1830
Robert Aldridge .. .. 26 Nov. 1830
Rank in Army, 9 July 1830
Richard Byrd Levett .. 12 April 1831
Johann Arnie Morris .. 12 July 1831
Sir Broderick Harlewell, Bart. .. .. 1 Nov. 1831
Reginald Wilton Macdonald.. .. .. .. 18 Nov. 1831

Paymasters—
Henry Biggs .. .. .. 22 Oct. 1812
VCI ◎ Edward Coxen .. 9 Feb. 1826
Rank in Army, Capt. 8 April 1825

Adjutants—
Thomas Townsend .. .. 24 Jan. 1828
Rank in Army, 2nd Lt. 24 Jan. 1828
George Bulman .. .. 15 June 1830
Rank in Army, 1st Lt. 1 Nov. 1830

Quartermasters—
Jonathan Booth .. .. 4 May 1826
John Ottley .. .. .. 20 Mar. 1828
Rank in Army, 30 July 1800

Surgeons—
Alexander Melvin .. .. 10 Dec. 1823
Francis Leigh, M.D. .. 12 Oct. 1826
Rank in Army, 9 Sept. 1813

Assistant-Surgeons—
Peter Lamond, M.D. .. 27 May 1824
William Scott M. Credie 28 Sept. 1830
Rank in Army, 12 Jan. 1826
Richard Swift.. .. .. 22 Mar. 1831
Rank in Army, 19 Aug. 1813

Regimentals—Green, facings scarlet.

Agents—Messrs. Greenwood, Cox, and Hammersley, Craig's Court.

1833.

Two Battalions.

Mediterranean—Ireland.

Celer et Audax.

Roleia, Vimiera, Martinique, Talavera, Fuentes d'Onor, Albuhera, Ciudad Rodrigo, Badajoz, Salamanca, Vittoria, Pyrenees, Nivelle, Nive, Orthes, Toulouse, Peninsula.

Col.-in-Chief—
H.R.H. A. F., Duke of Cambridge, K.G., G.C.B., G.C.H. .. .. 22 Jan. 1827
Rank in Army, Field-Mar.

Cols.-Commandant—
N. C. Burton .. .. .. 5 Feb. 1824
Rank in Army, Gen.

Rank and Name.	*Rank in Regiment.*
Cols.-Commandant (continued)—	
Hon. E. Phipps	25 Aug. 1807
Rank in Army, Gen.	
Lieut.-Colonels—	
T. Bunbury	5 Feb. 1824
Hon. Aug. F. Ellis. M.P.	18 Dec. 1828
Majors—	
J. C. S. Slyfield	12 April 1831
T. R. P. Tempest	12 July 1831
W. Trevelyan	28 Dec. 1833
Charles Markham	31 May 1833
Captains—	
M. Glenie	4 July 1808
Rank in Army, Major	
J. Strongitharm	5 Aug. 1813
J. Hein. Adair..	8 Jan. 1824
Ambrose Sponge	18 Nov. 1824
C. L. Nesbitt	18 Dec. 1828
Hon. G. Spencer	19 Dec. 1826
George Pigott	20 Mar. 1829
Edward Bagott	8 Nov. 1827
J. S. Wilford	2 Nov. 1830
D. Fitzgerald	12 July 1831
Clemence Johnson	30 July 1829
Richard Pasley	16 Mar. 1832
G. A. Malcolm	30 Dec. 1831
Oliver de Lancey	3 May 1831
Randal Rumblier	14 Aug. 1827
R. Gibbons	9 Aug. 1832
William Knox..	14 Dec. 1832
F. W. Hamilton	4 Jan. 1831
Peter Eason	21 Jan. 1833
T. Combie	18 May 1832
First Lieutenants—	
Joseph Robinson	18 Nov. 1824
C. Howe Spence	28 Sept. 1826
J. W. Eversley	20 Mar. 1829
R. Jefferson Eaton.. ..	8 June 1830
Robert Bayly	3 Dec. 1820
George Bulman	1 Nov. 1830
G. O. Lemon	12 April 1831
Robert Atkins..	12 July 1831
M. E. Haworth	16 Mar. 1832
J. St. J. Munro	9 Aug. 1832
H. Bingham	28 Sept. 1832
H. D. H. Murray	9 Nov. 1830
W. H. Woodgate	11 Oct. 1831
F. Jessop	14 Dec. 1832
T. Bunbury	28 Dec. 1832
John Jones	2 Dec. 1831
J. Fordyce	11 May 1832
W. H. Fitzgerald	31 May 1833
Thomas Wright	4 Dec. 1832
T. Townsend	20 Jan. 1833
Hon. T. D. G. Dillon ..	21 Jan. 1833
W. F. Bedford..	28 Jan. 1833
Second Lieutenants—	
Hon. H. L. Powys.. ..	2 April 1829
H. W. Ellis	14 May 1829
A. A. T. Cunynghame ..	2 Nov. 1830
Robert Aldridge	9 July 1830
R. Byrd Levett	12 April 1831
J. P. O'Neil Power.. ..	27 Jan. 1832

Rank and Name.	*Rank in Regiment.*
Second Lieutenants (continued)—	
C. H. Courtenay	9 Mar. 1832
Rank in Army, Ensign	
S. J. L. Nicoll..	27 April 1832
R. Buckner	4 May 1832
J. K. Mackenzie	16 Dec. 1831
T. Guy Gisborn	9 Aug. 1832
Wm. Geo. Rose	28 Sept. 1832
Chas. Wm. Jebb	12 Oct. 1832
Miles Banthwayte Weston	14 Dec. 1832
Ross Mahon	14 Dec. 1832
Wm. Fred. Hill Rook ..	28 Dec. 1832
R. T. Brandling	31 May 1833
Lord G. Loftus	22 June 1833
S. G. Bunbury..	28 June 1833
H. Maitland	26 July 1833
Paymasters—	
Henry Biggs	22 Oct. 1812
✠ ◎ Edward Coxen ..	9 Feb. 1826
Rank in Army, Capt.	8 April 1825
Adjutants—	
T. Townsend	24 Jan. 1828
Rank in Army, 1st Lt.	
Tho. Wright	14 June 1833
Rank in Army, 1st Lt.	
Quartermasters—	
Jon. Booth	4 May 1826
John Ottley	13 July 1800
Surgeons—	
Alexander Melvin	10 Dec. 1823
F. Leigh, M.D.	9 Sept. 1813
Assistant-Surgeons—	
P. Lamond, M.D.	27 May 1824
Rich. Swift	19 Aug. 1813
William Odell..	9 Nov. 1830

Regimentals—Green, facings scarlet.

Agents—Messrs. Greenwood, Cox and Hammersley, Craig's Court.

1834.

Two Battalions.

Mediterranean—Ireland.

Celer et Audax.

Roleia, Vimiera, Martinique, Talavera, Fuentes d'Onor, Albuhera, Ciudad Rodrigo, Badajoz, Salamanca, Vittoria, Pyrenees, Nivelle, Nive, Orthes, Toulouse, Peninsula.

Col.-in-Chief—	
H.R.H. A. F., Duke of Cambridge.K.G.,G.C.B., G.C.M.G., G.C.H. ..	22 Jan. 1827
Rank in Army, Field-Mar.	26 Nov. 1813
Cols.-Commandant—	
Napier Christie Burton ..	3 Jan. 1806
Rank in Army, Gen.	4 June 1814
Hon. Edmund Phipps ..	25 Aug. 1807
Rank in Army, Gen.	12 Aug. 1819

Rank and Name. — *Rank in Regiment.*

Lieut.-Colonels—

Thomas Bunbury .. .. 5 Feb. 1824
Rank in Army, 5 July 1821
Hon. Augustus Frederick Ellis, M.P. .. .. .. 18 Dec. 1828

Majors—

J. Clavell Sladdon Slyfield 12 April 1831
Thomas Richard Plumbe Tempest .. .. .. 12 July 1831
Walter Trevelyan .. .. 28 Dec. 1832
Charles Markham .. .. 31 May 1833

Captains—

Melville Glenie .. .. 26 Mar. 1812
Rank in Army, Major 27 May 1825
John Strongitharm.. .. 5 Aug. 1813
Johann Hein. Adair .. 8 Jan. 1824
Ambrose Sponge .. .. 18 Nov. 1824
Cosby Lewis Nesbitt .. 18 Dec. 1828
Hon. George Augustus Spencer .. .. .. 15 Jan. 1829
Rank in Army, 19 Dec. 1826
George Pigott .. .. .. 20 Mar. 1829
Edward Bagott .. .. 8 June 1830
Rank in Army, 8 Nov. 1827
John Sutton Wilford .. 2 Nov. 1830
David Fitzgerald .. .. 12 July 1831
Clement Johnson .. .. 9 Aug. 1831
Rank in Army, 30 July 1829
Richard Pasley .. .. 16 Mar. 1832
George Alex. Malcolm .. 20 April 1832
Rank in Army, 30 Dec. 1831
Oliver De Lancey .. .. 25 May 1832
Rank in Army, 3 May 1831
Randal Rumblier .. .. 13 July 1832
Rank in Army, 14 Aug. 1827
Richard Gibbons .. .. 9 Aug. 1832
William Knox.. .. .. 14 Dec. 1832
Fred. Wm. Hamilton .. 15 Feb. 1833
Rank in Army, 4 Jan. 1831
Thomas Crombie .. .. 25 July 1833
Rank in Army, 18 May 1832
Samuel Ives Sutton.. .. 27 Dec. 1833
Rank in Army, 11 June 1830

First Lieutenants—

Joseph Robinson .. .. 18 Nov. 1824
Charles Howe Spence .. 28 Sept. 1826
Edward Welch Eversley 20 May 1829
Richard Jefferson Eaton.. 11 June 1830
Rank in Army, 8 June 1830
Robert Bayly .. .. .. 31 Aug. 1830
Rank in Army, 3 Dec. 1829
George Bulman .. .. 1 Nov. 1830
Charles Orgell Leman .. 12 April 1831
Robert Atkins.. .. .. 12 July 1831
Martin Edward Haworth 16 Mar. 1832
James St. John Munro .. 9 Aug. 1832
Henry Bingham .. .. 28 Sept. 1832
How. David Hen. Murray 23 Nov. 1832
Rank in Army, 9 Nov. 1830
Wm. Harding Woodgate 13 Dec. 1832
Rank in Army, 11 Oct. 1831
Francis Jessop.. .. .. 14 Dec. 1832
Thomas Bunbury .. .. 28 Dec. 1832
John Jones .. .. .. 4 Jan. 1833
Rank in Army, 2 Dec. 1831

Rank and Name. — *Rank in Regiment.*

First Lieutenants (continued)—

John Fordyce .. .. .. 1 Feb. 1833
Rank in Army, 11 May 1832
Wm. Henry Fitzgerald .. 31 May 1833
Thomas Wright .. .. 14 June 1833
Rank in Army, 4 Dec. 1832
Thomas Townsend .. .. 20 June 1833
Hon. Theodore Dominick Geoffrey Dillon .. .. 21 June 1833
William Fanshawe Bedford 28 June 1833

Second Lieutenants—

Hon. H. Lyttleton Powys 2 April 1829
Henry William Ellis .. 14 May 1829
Arthur Augustus Thurlow Cunynghame .. .. 2 Nov. 1830
Robert Aldridge .. .. 26 Nov. 1830
Rank in Army, 9 July 1830
Richard Byrd Levett .. 12 April 1831
Joseph Jas. O'Neil Power 27 Jan. 1832
George Henry Courtenay 7 April 1832
Rank in Army, Ensign 9 Mar. 1832
Samuel John Luke Nicoll 27 April 1832
Richard Buckner .. .. 4 May 1832
Joseph Kenneth Mackenzie 8 June 1832
Rank in Army, 16 Dec. 1831
Thomas Guy Gisborne .. 9 Aug. 1832
William George Roser .. 9 Aug. 1832
Charles William Jebb .. 12 Oct. 1832
Miles Branthwayte Weston 14 Dec. 1832
Ross Mahon .. .. .. 14 Dec. 1832
W. Frederick Hill Rook 28 Dec. 1832
Ralph Thos. Brandling .. 31 May 1833
Lord George Loftus .. 22 June 1833
Stonehouse Geo. Bunbury 28 June 1833
Henry Maitland .. .. 26 July 1833

Paymasters—

Henry Briggs .. .. .. 22 Oct. 1812
Edward Coxen .. 9 Feb. 1826
Rank in Army, Capt. 8 April 1825

Adjutants—

Thomas Townsend .. 24 Jan. 1824
Rank in Army, 1st Lt. 20 June 1833
Thomas Wright .. .. 14 June 1833
Rank in Army, 1st Lt. 4 Dec. 1832

Quartermasters—

Jonathan Booth .. .. 4 May 1826
John Ottley .. .. .. 20 Mar. 1828
Rank in Army, 30 July 1800

Surgeons—

Alexander Melvin .. .. 10 Dec. 1823
Francis Leigh, M.D. .. 12 Oct. 1826
Rank in Army, 9 Sept. 1813

Assistant-Surgeons—

Peter Lamond, M.D. .. 27 May 1824
Richard Smith .. .. 22 Mar. 1831
Rank in Army, 19 Aug. 1813
William Odell.. .. .. 12 July 1833
Rank in Army, 9 Nov. 1830

Regimentals—Green, facings scarlet.

Agents—Messrs. Greenwood, Cox, and Hammersley, Craig's Court.

1835.

Two Battalions.

Mediterranean—Ireland.

Celer et Audax.

Roleia, Vimiera, Martinique, Talavera, Fuentes d'Onor, Albuhera, Ciudad Rodrigo, Badajoz, Salamanca, Vittoria, Pyrenees, Nivelle, Nive, Orthes, Toulouse, Peninsula.

Rank and Name. — *Rank in Regiment.*

Col.-in-Chief—

H.R.H. A. F., Duke of Cambridge, K.G., G.C.B., G.C.M.G., G.C.H. .. 22 Jan. 1827
Rank in Army, Field-Mar. 26 Nov. 1813

Cols.-Commandant—

Hon. Edmund Phipps .. 25 Aug. 1807
Rank in Army, Gen. 12 Aug. 1819

Sir John Maclean, K.C.B. .. .. 7 Jan. 1835
Rank in Army, Maj.-Gen. 27 May 1825

Lieut.-Colonels—

Thomas Bunbury, K.H. .. 5 Feb. 1824
Rank in Army, 5 July 1821

Hon. Augustus F. Ellis, M.P. 18 Dec. 1828

Majors—

J. Clavell Sladdon Slyfield 12 April 1831

Thomas Rich. Plumbe Tempest .. .. .. 12 July 1831

Walter Trevelyan .. .. 28 Dec. 1832

Charles Markham .. .. 31 May 1833

Captains—

Melville Glenie .. .. 26 Mar. 1812
Rank in Army, Major 27 May 1825

John Strongitharm .. .. 5 Aug. 1813

Johann Hein. Adair .. 8 Jan. 1824

Ambrose Sponge .. .. 18 Nov. 1824

Cosby Lewis Nesbitt .. 18 Dec. 1828

Hon. Geo. Augustus Spencer .. .. .. 15 Jan. 1829
Rank in Army, 19 Dec. 1826

Edward Bagott .. .. 8 June 1830
Rank in Army, 8 Nov. 1827

John Sutton Wilford .. 2 Nov. 1830

David Fitzgerald .. .. 12 July 1831

Clement Johnson .. .. 9 Aug. 1831
Rank in Army, 30 July 1829

Richard Pasley .. .. 16 Mar. 1832

Geo. Alexander Malcolm 20 April 1832
Rank in Army, 30 Dec. 1831

Oliver de Lancey .. .. 25 May 1832
Rank in Army, 3 May 1831

Randal Rumblier .. .. 13 July 1832
Rank in Army, 14 Aug. 1827

Richard Gibbons .. .. 9 Aug. 1832

Wm. Knox .. .. .. 14 Dec. 1832

Fred. William Hamilton 15 Mar. 1833
Rank in Army, 4 Jan. 1831

Thos. Crombie .. .. .. 26 July 1833
Rank in Army, 18 May 1832

Samuel Ives Sutton .. 27 Dec. 1833
Rank in Army, 11 June 1830

Freeman Murray .. .. 11 July 1834
Rank in Army, 21 Dec. 1832

Rank and Name. — *Rank in Regiment.*

First Lieutenants—

Joseph Robinson .. .. 18 Nov. 1824

Chas. Home Spence .. 28 Sept. 1826

Edwd. Welch Eversley . 20 Mar. 1829

Rich. Jefferson Eaton .. 11 June 1830
Rank in Army, 8 June 1830

Robt. Bayly .. .. .. 31 Aug. 1830
Rank in Army, 3 Dec. 1829

George Bulman .. .. 1 Nov. 1830

Charles Orgell Leman .. 12 April 1831

Robert Atkins .. .. .. 12 July 1831

Martin Edward Haworth 16 Mar. 1832

James St. John Munro .. 9 Aug. 1832

Henry Bingham .. .. 28 Sept. 1832

Hon. David Henry Murray 23 Nov. 1832
Rank in Army, 9 Nov. 1830

Wm. Harding Woodgate 13 Dec. 1832
Rank in Army, 11 Oct. 1831

Thomas Bunbury .. .. 28 Dec. 1832

John Jones .. .. .. 4 Jan. 1833
Rank in Army, 2 Dec. 1831

Wm. Henry Fitzgerald .. 31 May 1833

Thomas Wright .. .. 14 June 1833
Rank in Army, 4 Dec. 1832

Thomas Townsend .. .. 20 June 1833

Hon. Theo. Dominick G. Dillon .. .. 21 June 1833

Wm. Fanshawe Bedford 28 June 1833

Hon. Hen. Lyttleton Powys .. .. 19 Sept. 1834

James MacCarthy .. .. 31 Oct. 1834
Rank in Army, 8 Oct. 1827

Second Lieutenants—

Henry William Ellis .. 14 May 1829

Arthur Aug. Thurlow Cunyinghame .. .. 2 Nov. 1830

Robert Aldridge .. .. 26 Nov. 1830
Rank in Army, 9 July 1830

Rich. Byrd Levett .. .. 12 April 1831

Joseph James O'Neil Power .. .. 27 Jan. 1832

Geo. Henry Courtenay .. 7 April 1832
Rank in Army, Ensign 9 Mar. 1832

John Kenneth Mackenzie 8 June 1832
Rank in Army, 16 Dec. 1831

Thomas Guy Gisborne .. 9 Aug. 1832

Wm. George Rose .. .. 28 Sept. 1832

Charles Wm. Jebb .. .. 12 Oct. 1832

Miles Branthwayte Weston 14 Dec. 1832

Ross Mahon .. .. .. 14 Dec. 1832

Ralph Thos. Brandling .. 31 May 1833

Stonehouse Geo. Bunbury 28 June 1833

Henry Maitland .. .. 26 July 1833

Hudson Lowe .. .. .. 7 Feb. 1833
Rank in Army, Ensign 17 Jan. 1834

John Steven Robinson .. 11 April 1833

Thomas Butler .. .. 9 May 1833

Edw. John Vesey Brown. 12 Sept. 1833

Webbe Butler .. .. .. 19 Sept. 1833

Paymasters—

Henry Biggs .. .. .. 22 Oct. 1812

Edward Coxen .. .. 9 Feb. 1826
Rank in Army, Capt. 8 April 1825

Adjutants—

Thomas Townsend .. .. 24 Jan. 1828
Rank in Army, 1st Lieut. 20 June 1833

Rank and Name. *Rank in Regiment.*

Adjutants (continued)—
Thomas Wright .. .. 14 June 1833
Rank in Army, 1st Lieut. 4 Dec. 1832
Quartermasters—
Jonathan Booth .. .. 4 May 1826
John Ottley .. .. .. 20 Mar. 1828
Rank in Army, 30 July 1800
Surgeons—
Francis Leigh, M.D. .. 12 Oct. 1826
Rank in Army, 9 Sept. 1813
Hugh Fraser .. .. .. 30 Dec. 1834
Assistant-Surgeons—
Peter Lamond, M.D. .. 27 May 1824
William Odell .. .. .. 12 July 1833
Rank in Army, 9 Nov. 1830
Alexander Leigh, M.D. .. 15 Aug. 1834

Regimentals—Green, facings scarlet.

Agents—Messrs. Cox and Co., Craig's Court.

1836.

Two Battalions.

Mediterranean.

Celer et Audax.

Roleia, Vimiera, Martinique, Talavera, Fuentes d'Onor, Albuhera, Ciudad Rodrigo, Badajoz, Salamanca, Vittoria, Pyrenees, Nivelle, Nive, Orthes, Toulouse, Peninsula.

Col.-in-Chief—
H.R.H. A. F., Duke of Cambridge, K.G., G.C.B., G.C.M.G., G.C.H. .. 22 Jan. 1827
Rank in Army, Field-Mar. 26 Nov. 1813
Cols.-Commandant—
Hon. Edmund Phipps .. 25 Aug. 1807
Rank in Army, Gen. 12 Aug. 1819
Sir John Maclean, K.C.B. 7 Jan. 1835
Rank in Army, Maj.-Gen. 27 May 1825
Lieut.-Colonels—
Hon. Augustus Fred. Ellis 18 Dec. 1828
Hon. Henry Ric. Molyneux 24 April 1835
Rank in Army, 9 April 1829
Majors—
J. Clavell Sladdon Slyfield 12 April 1831
Thomas Rich. Plumbe Tempest .. .. .. 12 July 1831
Walter Trevelyan .. .. 28 Dec. 1832
Charles Markham .. .. 31 May 1833
Captains—
Melville Glenie .. .. 26 Mar 1812
Rank in Army, Major 27 May 1825
Ambrose Sponge .. .. 18 Nov. 1824
Cosby Lewis Nesbitt .. 18 Dec. 1828
Hon. George Aug. Spencer 15 Jan. 1829
Rank in Army, 19 Dec. 1826
Edward Bagott .. .. 8 June 1830
Rank in Army, 8 Nov. 1827
John Sutton Wilford .. 2 Nov. 1830
David Fitzgerald .. .. 12 July 1831
Clement Johnson .. .. 9 Aug. 1831
Rank in Army, 30 July 1829
Richard Pasley .. .. 16 Mar. 1832

Rank and Name. *Rank in Regiment.*

Captains (continued)—
Randal Rumblier .. .. 13 July 1832
Rank in Army, 14 Aug. 1827
Richard Gibbons .. .. 9 Aug. 1832
William Knox .. .. .. 14 Dec. 1832
Fred. William Hamilton . 15 Mar. 1833
Rank in Army, 4 Jan. 1831
Thomas Crombie .. .. 26 July 1833
Rank in Army, 18 May 1832
Samuel Ives Sutton .. .. 27 Dec. 1833
Rank in Army, 11 June 1830
Freeman Murray .. .. 11 July 1834
Rank in Army, 21 Dec. 1832
George Bulman .. .. 29 May 1835
Patrick Colin Campbell .. 17 July 1835
Rank in Army, 8 April 1826
Charles Orgell Leman .. 4 Sept. 1835
Edward C. Giffard .. .. 18 Dec. 1835
Rank in Army, 9 Oct. 1835
First Lieutenants—
Joseph Robinson .. .. 18 Nov. 1824
Charles Home Spence .. 28 Sept. 1826
Edward Welch Eversley . 20 Mar. 1829
Robert Atkins .. .. .. 12 July 1831
Martin Edward Haworth 16 Mar. 1832
James St. John Munro .. 9 Aug. 1832
Henry Bingham .. .. 28 Sept. 1832
Thomas Bunbury .. .. 28 Dec. 1832
John Jones .. .. .. 4 Jan. 1833
Rank in Army, 2 Dec. 1831
William Henry Fitzgerald 31 May 1833
Thomas Wright .. .. 14 June 1833
Rank in Army, 4 Dec. 1832
Thomas Townsend .. .. 20 June 1833
Hon. Theo. Dominick Geff. Dillon .. .. 21 June 1833
Wm. Fanshawe Bedford 28 June 1833
Hon. H. Lyttleton Powys 19 Sept. 1834
Henry William Ellis .. 17 April 1835
Arthur Aug. Thurlow Cunynghame .. .. 22 May 1835
Robert Aldridge .. .. 29 May 1835
Walling Everard .. .. 3 July 1835
Rank in Army, 15 May 1835
Richard Byrd Levett .. 4 Sept. 1835
Joseph Jas. O'Neil Power 5 Sept. 1835
Richard Maxwell .. .. 9 Oct. 1835
Rank in Army, 8 Feb. 1833
Second Lieutenants—
George Henry Courtenay 7 April 1832
Rank in Army, Ensign 9 Mar. 1832
John Kenneth Mackenzie 8 June 1832
Rank in Army, 16 Dec. 1831
Thos. Guy Gisborne .. 9 Aug. 1832
Wm. George Rose .. .. 28 Sept. 1832
Chas. Wm. Jebb .. .. 12 Oct. 1832
Miles Branthwayte Weston 14 Dec. 1832
Sir Ross Manon, Bart. .. 14 Dec. 1832
Ralph Thos. Brandling .. 31 May 1833
Stonehouse Geo. Bunbury 28 June 1833
Henry Maitland .. .. 26 July 1833
Hudson Lowe .. .. .. 7 Feb. 1834
Rank in Army, Ensign 17 Jan. 1834
John Stephen Robinson .. 11 April 1834
Thomas Butler .. .. 9 May 1834
Edwd. John Vesey Brown 12 Sept. 1834

Rank and Name.	Rank in Regiment.
Second Lieutenants (continued)—	
Webbe Butler	19 Sept. 1834
Thomas Mitchell	27 Feb. 1834
Constantine Edw. Phipps	17 April 1834
Henry Robt. Beresford ..	22 May 1834
Henry Holbech	29 May 1834
Hon. John Edmund Hovel Thurlow	4 Sept. 1834
Richard Ingram Dansey..	5 Sept. 1834
Paymasters—	
✠ Edward Coxen.. ..	9 Feb. 1826
Rank in Army, Captain	8 April 1825
Henry Edwd. O'Dell ..	10 July 1835
Rank in Army, Captain	9 Jan. 1822
Adjutants—	
Thomas Townsend.. ..	24 Jan. 1828
Rank in Army, 1st Lt.	20 June 1833
Thomas Mitchell	27 Feb. 1835
Rank in Army, 2nd Lt.	27 Feb. 1835
Quartermasters—	
Jonathan Booth	4 May 1826
✠ John Brannan.. ..	18 Sept. 1835
Rank in Army, Ensign	5 Sept. 1835
Surgeons—	
Francis Leigh, M.D. ..	12 Oct. 1826
Rank in Army,	9 Sept. 1813
Hugh Fraser..	30 Dec. 1834
Assistant-Surgeons—	
Peter Lamond, M.D. ..	27 May 1824
Alex. Leigh, M.D... ..	15 Aug. 1834
David Maurice, M.D. ..	29 May 1835
George Ferguson	30 Oct. 1835
Rank in Army,	12 June 1828

Regimentals—Green, facings scarlet.

Agents—Messrs. Cox and Co., Craig's Court.

1837.

Two Battalions.

Mediterranean.

Celer et Audax.

Roleia, Vimiera, Martinique, Talavera, Fuentes d'Onor, Albuhera, Ciudad Rodrigo, Badajoz, Salamanca, Vittoria, Pyrenees, Nivelle, Nive, Orthes, Toulouse, Peninsula.

Rank and Name.	Rank in Regiment.
Col.-in-Chief—	
H.R.H. A. F., Duke of Cambridge, K.G., G.C.B., G.C.M.G., G.C.H. ..	22 Jan. 1827
Rank in Army, Field-Mar.	26 Nov. 1813
Cols.-Commandant—	
Hon. Edmund Phipps ..	25 Aug. 1807
Rank in Army, Gen.	12 Aug. 1819
✠ Sir John Maclean, K.C.B..	7 Jan. 1835
Rank in Army, Maj.-Gen.	27 May 1825
Lieut.-Colonels—	
Hon. Augustus Frederick Ellis	18 Dec. 1828
Hon. Henry Richard Molyneux	24 Apr. 1835
Rank in Army, Bt.-Col.	9 Apr. 1829
Majors—	
J. Clavell Sladdon Slyfield	12 Apr. 1831
T. Rich. Plumbe Tempest	12 July 1831
Walter Trevelyan	28 Dec. 1832
Charles Markham	31 May 1833
Captains—	
Melville Glenie	26 Mar. 1812
Rank in Army, Major	27 May, 1825
Ambrose Sponge	18 Nov. 1824
Cosby Lewis Nesbitt ..	18 Dec. 1828
Hon. George Aug. Spencer	15 Jan. 1829
Rank in Army,	19 Dec. 1826
Edward Bagot..	8 June 1830
Rank in Army,	8 Nov. 1827
John Sutton Wilford ..	2 Nov. 1830
David Fitzgerald	12 July 1831
Clement Johnson	9 Aug. 1831
Rank in Army,	30 July 1831
Richard Pasley	16 Mar. 1832
Randal Rumley	13 July 1832
Rank in Army,	14 Aug. 1827
Richard Gibbons	9 Aug. 1832
Fred. William Hamilton	15 Mar. 1833
Rank in Army,	4 Jan. 1831
Thomas Crombie	26 July 1833
Rank in Army,	18 May 1832
Samuel Ives Sutton ..	27 Dec. 1833
Rank in Army,	11 June 1830
Freeman Murray	11 July 1834
Rank in Army,	21 Dec. 1832
George Bulman	29 May 1835
Patrick Colin Campbell..	17 July 1835
Rank in Army,	8 April 1826
Charles Orgell Leman ..	4 Sept. 1835
Edward C. Giffard.. ..	18 Dec. 1835
Rank in Army,	9 Oct. 1835
Robert Atkins..	16 Sept. 1836
First Lieutenants—	
Joseph Robinson	18 Nov. 1824
Charles Howe Spence ..	28 Sept. 1826
Martin Edward Haworth	16 Mar. 1832
James St. John Munro ..	9 Aug. 1832
Henry Bingham	28 Sept. 1832
Thomas Bunbury	28 Dec. 1832
John Jones	4 Jan. 1833
Rank in Army,	2 Dec. 1831
Wm. Henry Fitzgerald ..	31 May 1833
Thomas Townsend	20 June 1833
Hon. Theo. Dominick Geoffrey Dillon	21 June 1833
Wm. Fanshawe Bedford	28 June 1833
Hon. Hen. Lyttleton Powys	19 Sept. 1834
Henry Wm. Ellis	17 Apr. 1835
Arthur Aug. Thurlow Cunynghame	22 May 1835
Robert Aldridge	29 May 1835
Walling Everard	3 July 1835
Rank in Army,	15 May 1835
Richard Byrd Levett ..	4 Sept. 1835
Richard Maxwell	9 Oct. 1835
Rank in Army,	8 Feb. 1833
Francis Roger Palmer ..	26 Feb. 1836
Rank in Army,	24 Apr. 1835
George Henry Courtenay	8 Apr. 1836
John Kenneth Mackenzie	16 Sept. 1836
Thomas Guy Gisborne ..	21 Oct. 1836

Rank and Name. *Rank in Regiment.*

Second Lieutenants—

William George Rose .. 28 Sept. 1832
Charles William Jebb .. 12 Oct. 1832
Miles Branthwayte Weston 14 Dec. 1832
Sir Ross Mahon, Bart. .. 14 Dec. 1832
Stonehouse Geo. Bunbury 28 June 1833
John Stephen Robinson.. 11 Apr. 1834
Thomas Butler .. .. 9 May 1834
Edwd. John Vesey Brown 12 Sept. 1834
Webbe Butler .. .. 19 Sept. 1834
Thos. Mitchell.. .. .. 27 Feb. 1835
Hen. Robert Beresford .. 22 May 1835
Henry Holbech .. .. 29 May 1835
Hon. Jn. Edm. T. Hovel 4 Sept. 1835
Richard Ingram Dansey.. 5 Sept. 1835
Charles Stewart Cochrane 8 Apr. 1836
Wm. Mark Lockwood .. 22 July 1836
Hon. Cornwallis Maude.. 16 Sept. 1836
John Henry Ellis Ridley 23 Sept. 1836
Charles Sedley Burdett.. 21 Oct. 1836
Thos. Price .. .. .. 2 Dec. 1836

Paymasters—

Edward Coxen.. .. 9 Feb. 1826
Rank in Army, Capt. 8 Apr. 1825
Henry Edward O'Dell .. 10 July 1835
Rank in Army, Capt. 9 Jan. 1822

Adjutants—

Thomas Townsend.. .. 24 Jan. 1828
Rank in Army, 1st Lt. 20 June 1833
Thomas Mitchell .. .. 27 Feb. 1835
Rank in Army, 2nd Lt. 27 Feb. 1835

Quartermasters—

Jonathan Booth .. .. 4 May 1826
John Brennan .. .. 18 Sept. 1835
Rank in Army, Ensign 5 Sept. 1835

Surgeons—

Francis Leigh, M.D. .. 12 Oct. 1826
Rank in Army, 9 Sept. 1813
Hugh Fraser .. .. .. 30 Dec. 1834

Assistant-Surgeons—

Peter Lamond, M.D. .. 27 May 1824
Alexander Leigh, M.D... 15 Aug. 1834
David Maurice, M.D. .. 29 May 1835
George Ferguson .. .. 30 Oct. 1835
Rank in Army, 12 June 1828

Regimentals—Green, facings scarlet.

Agents—Messrs. Cox and Co., Craig's Court.

1838.

Two Battalions.

Mediterranean.

Celer et Audax.

Roleia, Vimiera, Martinique, Talavera, Fuentes de Onor, Albuhera, Ciudad Rodrigo, Badajoz, Salamanca, Vittoria, Pyrenees, Nivelle, Nive, Orthes, Toulouse, Peninsula.

Col.-in-Chief—

H.R.H. A. F., Duke of Cambridge, K.G., G.C.B., G.C.M.G., G.C.H. .. 22 Jan. 1827
Rank in Army, Field-Mar. 26 Nov. 1813

Rank and Name. *Rank in Regiment.*

Cols.-Commandant—

Sir John Maclean, K.C.B... .. .. .. 7 Jan. 1835
Rank in Army, Maj.-Gen. 27 May 1825
Hon. Patrick Stuart .. 26 Sept. 1837
Rank in Army, Lt.-Gen. 10 Jan. 1837

Lieut.-Colonels—

Hon. Augustus Frederick Ellis .. .. 18 Dec. 1828
Hon. Henry Richard Molyneux .. .. 24 April 1835
Rank in Army, 9 April 1829

Majors—

John Clavell Sladdon Slyfield, K.H. .. .. .. 12 April 1831
Thos. Rich. Plumbe Tempest .. .. 12 July 1831
Walter Trevelyan .. .. 28 Dec. 1832
Charles Markham .. .. 31 May 1833

Captains—

Melville Glenie .. .. 26 Mar. 1812
Rank in Army, Major 27 May 1825
Ambrose Sponge .. .. 18 Nov. 1824
Crosby Lewis Nesbitt .. 18 Dec. 1828
Hon. George Augustus Spencer .. .. .. 15 Jan. 1829
Rank in Army, 19 Dec. 1826
Edward Bagot.. .. .. 8 June 1830
John Sullivan Wilford .. 2 Nov. 1830
David Fitzgerald .. .. 12 July 1831
Richard Pasley .. .. 16 Mar. 1832
Randal Rumley .. .. 13 July 1832
Rank in Army, 14 Aug. 1827
Richard Gibbons .. .. 9 Aug. 1832
Fra. William Hamilton.. 15 Mar. 1833
Rank in Army, 4 Jan. 1831
Thomas Crombie .. .. 26 July 1833
Rank in Army, 18 May 1832
Freeman Murray .. .. 11 July 1834
Rank in Army, 21 Dec. 1832
George Bulman .. .. 29 May 1835
Charles Orgell Leman .. 4 Sept. 1835
Edward Carter Giffard.. 18 Dec. 1835
Rank in Army, 9 Oct. 1835
Robert Atkins.. .. .. 16 Sept. 1836
George Stewart .. .. 21 April 1837
Rank in Army, 8 July 1836
Harrington Trevelyan .. 14 July 1837
Rank in Army, 7 April 1837
James St. John Munro .. 17 Nov. 1837

First Lieutenants—

Joseph Robinson .. .. 18 Nov. 1824
Charles Howe Spence .. 28 Sept. 1826
Henry Bingham .. .. 28 Sept. 1832
Thomas Bunbury .. .. 28 Dec. 1832
John Jones .. .. .. 4 Jan. 1833
Rank in Army, 2 Dec. 1831
Wm. Henry Fitzgerald .. 31 May 1833
Thomas Townsend.. .. 20 June 1833
Hon. Theodore Dominick Geoffrey Dillon .. .. 21 June 1833

Rank and Name. *Rank in Regiment.*

First Lieutenants (continued)—
Wm. Fanshawe Bedford 28 June 1833
Hon. Henry Lyttleton Powys .. .. 19 Sept. 1834
Henry Wm. Ellis .. .. 17 April 1835
Arthur Aug. Thurlow Cunyngham.. .. .. 22 May 1835
Robert Aldridge .. .. 29 May 1835
Walling Everard .. .. 3 July 1835
Rank in Army, 15 May 1835
Richard Byrd Levett .. 4 Sept. 1835
Richard Maxwell .. .. 9 Oct. 1835
Rank in Army, 8 Feb. 1833
Francis Roger Palmer .. 26 Feb. 1836
Rank in Army, 24 April 1835
George Henry Courtenay 8 April 1836
John Kenneth Mackenzie 16 Sept. 1836
Wm. George Rose .. .. 27 Oct. 1837
Charles Wm. Jebb.. .. 17 Nov. 1837
M. Branthwayte Weston 8 Dec. 1837

Second Lieutenants—
Sir Ross Mahon, Bart. .. 14 Dec. 1832
Stonehouse Geo. Bunbury 28 June 1833
John Stephen Robinson.. 11 April 1834
Edw. John Vesey Brown 12 Sept. 1834
Webbe Butler.. .. .. 19 Sept. 1834
Thomas Mitchell .. .. 27 Feb. 1835
Henry Robert Beresford 22 May 1835
Henry Holbech .. .. 29 May 1835
Hon. John Edmund Hovel Thurlow .. .. .. 4 Sept. 1835
Richard Ingram Dansey.. 5 Sept. 1835
Charles Stewart Cochrane 8 April 1836
William Mark Lockwood 22 July 1836
Hon. Cornwallis Maude.. 16 Sept. 1836
John Henry Ellis Ridley 23 Sept. 1836
Charles Sedley Burdett.. 21 Oct. 1836
Thomas Price.. .. .. 2 Dec. 1836
Wm. Lewis Grant .. .. 7 April 1837
George Allan Hicks .. 27 Oct. 1837
John Burlase Maunsell.. 17 Nov. 1837
Thomas Bateson .. .. 8 Dec. 1837

Paymasters—
Edward Coxon.. .. 9 Feb. 1826
Rank in Army, Capt. 8 April 1825
Henry Edward O'Dell .. 10 July 1835
Rank in Army, Capt. 9 Jan. 1822

Adjutants—
Thomas Townsend.. .. 24 Jan. 1828
Rank in Army, 1st Lt. 20 June 1833
Thomas Mitchell .. .. 27 Feb. 1835
Rank in Army, 2nd Lt. 27 Feb. 1835

Quartermasters—
Jonathan Booth .. .. 4 May 1826
John Brannan .. .. 18 Sept. 1835
Rank in Army, Ensign 5 Sept. 1835

Surgeons—
Francis Leigh, M.D. .. 12 Oct. 1826
Rank in Army, 9 Sept. 1813
Hugh Fraser .. .. .. 30 Dec. 1834

Assistant-Surgeons—
Peter Lamond, M.D. .. 27 May 1824
Alexander Leigh, M.D... 15 Aug. 1834

Rank and Name. *Rank in Regiment.*

Assistant-Surgeons (continued)—
David Maurice, M.D. .. 29 May 1835
George Ferguson .. .. 30 Oct. 1835
Rank in Army, 12 June 1828

Regimentals—Green, facings scarlet.

Agents—Messrs. Cox and Co., Craig's Court.

1839.

Two Battalions.

Mediterranean.

Celer et Audax.

Roleia, Vimiera, Martinique, Talavera, Fuentes d'Onor, Albuhera, Ciudad Rodrigo, Badajoz, Salamanca, Vittoria, Pyrenees, Nivelle, Nive, Orthes, Toulouse, Peninsula.

Col.-in-Chief—
H.R.H. A. F., Duke of Cambridge, K.G., G.C.B., G.C.M.G., G.C.H. .. 22 Jan. 1827
Rank in Army, Field-Mar. 26 Nov. 1813

Cols.-Commandant—
Sir John Maclean, K.C.B.. .. .. .. 7 Jan. 1835
Rank in Army, Lt.-Gen. 28 June 1838
Hon. Patrick Stuart .. 26 Sept. 1837
Rank in Army, Lt.-Gen. 10 Jan. 1837

Lieut.-Colonels—
Hon. Augustus Frederick Ellis .. .. 18 Dec. 1828
Hon. Henry Richard Molyneux .. .. .. 24 April 1835
Rank in Army, 9 April 1829

Majors—
J. Clavell Sladdon Slyfield, K.H.... .. .. .. 12 April 1831
Walter Trevelyan .. .. 28 Dec. 1832
Charles Markham .. .. 31 May 1833
Wemyss Thos. Cockburn. 6 July 1838
Rank in Army, 25 Nov. 1828

Captains—
Melville Glenie .. .. 26 Mar. 1812
Rank in Army, Bt.-Maj. 27 May 1825
Ambrose Sponge .. .. 18 Nov. 1824
Rank in Army, Major 28 June 1838
Cosby Lewis Nesbitt .. 18 Dec. 1828
Hon. George Augustus Spencer .. .. .. 15 Jan. 1829
Rank in Army, 19 Dec. 1826
Edward Bagot.. .. .. 8 June 1830
Rank in Army, 8 Nov. 1827
John Sutton Wilford .. 2 Nov. 1830
David Fitzgerald .. .. 12 July 1831
Richard Pasley .. .. 16 Mar. 1832
Randal Rumley .. .. 13 July 1832
Rank in Army, 14 Aug. 1827
Richard Gibbons .. .. 9 Aug. 1832
Fred. Wm. Hamilton .. 15 Mar. 1833
Rank in Army, 4 Jan. 1831
Thomas Crombie .. .. 26 July 1833
Rank in Army, 18 May 1832

Rank and Name. *Rank in Regiment.*

Captains (continued)—

Freeman Murray .. .. 11 July 1834
Rank in Army, 21 Dec. 1832
George Bulman .. .. 9 May 1835
Charles Orgell Leman .. 4 Sept. 1835
Edward Carter Giffard .. 18 Dec. 1835
Rank in Army, 9 Oct. 1835
Robert Atkins.. .. .. 16 Sept. 1836
George Stewart .. .. 21 April 1837
Rank in Army, 8 July 1836
Harrington Trevelyan .. 14 July 1837
Rank in Army, 7 April 1837
James St. John Munro .. 17 Nov. 1837

First Lieutenants—

Joseph Robinson .. .. 18 Nov. 1824
Charles Howe Spencer .. 28 Sept. 1826
Henry Bingham .. .. 28 Sept. 1832
Thomas Bunbury .. .. 28 Dec. 1832
John Jones .. .. .. 4 Jan. 1833
Rank in Army, 2 Dec. 1831
Wm. Henry Fitzgerald .. 31 May 1833
Thomas Townsend .. .. 20 June 1833
Hon. Theo. Dominick Geoffrey Dillon .. .. 21 June 1833
Wm. Fanshawe Bedford 28 June 1833
Hon. Henry Lyttleton Powys .. .. 19 Sept. 1834
Henry Wm. Ellis .. .. 17 April 1835
Arthur Aug. Thurlow Cunynghame .. .. 22 May 1835
Robert Aldridge .. .. 29 May 1835
Walling Everard .. .. 3 July 1835
Rank in Army, 15 May 1835
Richard Byrd Levett .. 4 Sept. 1835
Richard Maxwell .. .. 9 Oct. 1835
Rank in Army, 8 Feb. 1833
Francis Roger Palmer .. 26 Feb. 1836
Rank in Army, 24 April 1835
George Henry Courtenay 8 April 1836
John Kenneth Mackenzie 16 Sept. 1836
Charles Wm. Jebb .. .. 17 Nov. 1837
Sir Ross Mahon, Bart. .. 23 Nov. 1838
Stonehouse Geo. Bunbury 25 Dec. 1838

Second Lieutenants—

John Stephen Robinson.. 11 April 1834
Edwd. John Vesey Brown 12 Sept. 1834
Webbe Butler.. .. .. 19 Sept. 1834
Thomas Mitchell .. .. 27 Feb. 1835
Henry Robt. Beresford .. 22 May 1835
Henry Holbech .. .. 29 May 1835
Hon. Edm. John Hovel Thurlow .. .. .. 4 Sept. 1835
Richard Ingram Dansey . 5 Sept. 1835
Wm. Markwood .. .. 22 July 1836
Hon. Cornwallis Maude.. 16 Sept. 1836
John Hen. Ellis Ridley .. 23 Sept. 1836
Charles Sedley Burdett .. 21 Oct. 1836
Thomas Price .. .. .. 2 Dec. 1836
William Lewis Grant .. 7 April 1837
Geo. Allan Hicks .. .. 27 Oct. 1837
John Burlase Maunsell .. 17 Nov. 1837
Thomas Bateson .. .. 8 Dec. 1837
James Douglas .. .. 17 Aug. 1838
Hon. Adrian Hope.. .. 23 Nov. 1838
C. W. Hamilton Sotheby. 25 Dec. 1838

Rank and Name. *Rank in Regiment.*

Paymasters—

Edwd. Coxen .. .. 9 Feb. 1826
Rank in Army, Capt. 8 April 1825
Henry Edwd. Odell .. 10 July 1835
Rank in Army, Capt. 9 June 1822

Adjutants—

Thomas Townsend.. .. 24 June 1828
Rank in Army, 1st Lt. 20 June 1833
Thomas Mitchell .. .. 27 Feb. 1835
Rank in Army, 2nd Lt. 27 Feb. 1835

Quartermasters—

John Brannan .. .. 18 Sept. 1835
Rank in Army, Ensign 5 Sept. 1835
Allan Waterhouse .. .. 27 July 1838

Surgeons—

Francis Leigh, M.D. .. 12 Oct. 1826
Rank in Army, 9 Sept. 1813
Hugh Fraser .. .. .. 30 Dec. 1834

Assistant-Surgeons—

Peter Lamond, M.D. .. 27 May 1824
Alexr. Leigh, M.D. .. 15 Aug. 1834
David Maurice, M.D. .. 29 May 1835
George Ferguson .. .. 30 Oct. 1835
Rank in Army, 12 June 1822

Regimentals—Green, facings scarlet.

Agents—Messrs. Cox and Co., Craig's Court.

1840.

Two Battalions.

Mediterranean—England.

Celer et Audax.

Roleia, Vimiera, Martinique, Talavera, Fuentes d'Onor, Albuhera, Ciudad Rodrigo, Badajoz, Salamanca, Vittoria, Pyrenees, Nivelle, Nive, Orthes, Toulouse, Peninsula.

Col.-in-Chief—

H.R.H. A. F., Duke of Cambridge, K.G., G.C.B., G.C.M.G., G.C.H., 22 Jan., 1827.

Rank in Army, Field-Mar., 26 Nov. 1813

Cols.-Commandant—

Sir John Maclean, K.C.B.—Ensign, 30 April, 1794; Lieut., 1 May, 1794; Captain, 15 June, 1797; Major, 2 August, 1804; Lieut.-Colonel, 9 June, 1808; Colonel, 14 June, 1814; Major-General, 27 May, 1815; Lieut.-General, 28 June, 1838; Colonel, 60th Rifles, 7 Jan., 1835.

Hon. Patrick Stuart—Cornet and Sub-Lieutenant, 26 Sept., 1793; Lieutenant, 6 June, 1794; Captain, 12 April, 1796; Major, 1 Feb., 1803; Lieut.-Colonel, 25 Sept., 1806; Colonel, 4 June, 1814; Major-Gen., 19 July, 1824; Lieut.-Gen., 10 Jan., 1837; Colonel, 60th Rifles, 26 Sept., 1837.

Lieut.-Colonels—

Hon. Aug. Fred. Ellis—Cornet, 10 April, 1817; Lieutenant, 17 Dec., 1818; Captain, 24 Oct., 1821; Major

Lieut.-Colonels (continued)—

12 Nov., 1825; Lieut.-Col., 18 Dec., 1828.

Hon. Henry Richard Molyneux—Ensign, 22 May, 1817; Lieutenant, 24 Oct. 1821; Captain, 9 May, 1823; Major, 24 Aug., 1826; Lieut.-Col., 9 April, 1829.

Majors—

J. Clavel Sladdon Slyfield, K.H.—Ensign, 15 Oct., 1812; Lieutenant, 30 Mar. 1814; Captain, 26 May, 1825; Major, 12 April, 1831.

Walter Trevelyan—2nd Lieutenant, 18 Nov., 1817; Lieutenant, 20 Sept. 1825; Captain, 19 Sept., 1826; Major, 28 Dec., 1832.

Charles Markham—Cornet, 28 June, 1821; Lieutenant, 23 June, 1825; Captain, 29 Aug., 1826; Major, 31 May, 1833.

Wemyss Thos. Cockburne—Cornet, 22 May, 1817; Lieutenant, 10 Dec., 1818; Captain, 26 Dec., 1822; Major, 25 Nov., 1828.

Rank and Name.	*Rank in Regiment.*
Captains—	
Melville Glenie	4 July 1808
Rank in Army, Bt.-Maj.	27 May 1825
Ambrose Sponge	18 Nov. 1824
Rank in Army, Bt.-Maj.	28 June 1838
Cos! y Lewis Nesbitt ..	18 Dec. 1828
Hon. Aug. G. Spencer ..	19 Dec. 1826
Edward Bagot	8 Nov. 1827
John Sutton Wilford ..	2 Nov. 1830
David Fitzgerald	12 July 1831
Randal Rumley	14 Aug. 1827
Richard Gibbons	9 Aug. 1832
Fred. Wm. Hamilton ..	4 Jan. 1831
Thos. Crombie	18 May 1832
Freeman Murray	29 May 1835
George Bulman	29 May 1835
Chas. Orgell Leman ..	4 Sept. 1835
Edward Carter Giffard ..	9 Oct. 1835
Robert Atkins..	16 Sept. 1836
George Stewart	8 July 1836
Harrington Trevelyan ..	7 April 1837
James St. John Munro ..	17 Nov. 1837
John Temple	28 Jan. 1826
First Lieutenants—	
Charles Howe Spence ..	28 Sept. 1826
Henry Bingham	28 Sept. 1832
Thomas Bunbury	28 Sept. 1832
John Jones	2 Dec. 1831
Thomas Townsend	20 June 1833
Hon. Theo. D. G. Dillon	21 June 1833
Wm. Fanshawe Bedford	28 June 1833
Hon. H. Lyttleton Powys	19 Sept. 1834
Henry Wm. Ellis	17 April 1835
A. A. T. Cunynghame ..	22 May 1835
Robert Aldridge	29 May 1835
Walling Everard	15 May 1835
Rich. Byrd Levett	4 Sept. 1835
Rich. Maxwell..	8 Feb. 1833
Fra. Roger Palmer.. ..	24 April 1835
Geo. Hen. Courtenay ..	8 April 1836

Rank and Name.	*Rank in Regiment.*
First Lieutenants (continud)—	
J. Kenneth Mackenzie ..	16 Sept. 1836
Charles Wm. Jebb.. ..	17 Nov. 1837
Sir Ross Mahon, Bart. ..	23 Nov. 1838
Wm. Stamer O'Grady ..	31 Oct. 1834
John Stephen Robinson..	19 Oct. 1839
Second Lieutenants—	
Edw. J. Vesey Brown ..	12 Sept. 1834
Webbe Butler	19 Sept. 1834
Thomas Mitchell	27 Feb. 1835
Henry R. Beresford ..	22 May 1835
Henry Holbech	20 May 1835
Hon. J. E. H. Thurlow..	4 Sept. 1835
R. Ingram Dansey	5 Sept. 1835
Wm. Monk Wood	22 July 1836
Hon. Cornwallis Maude..	16 Sept. 1836
John H. E. Ridley.. ..	23 Sept. 1836
Cha. Sedley Burdett ..	21 Oct. 1836
Wm. Lewis Grant.. ..	7 April 1837
George Allan Hicks ..	27 Oct. 1837
Thomas Batesman	8 Dec. 1837
James Douglas	17 Aug. 1838
Hon. Adrian Hope.. ..	23 Nov. 1838
Chas. W. H. Sotheby ..	25 Dec. 1838
Hon. A. C. L. Fitzroy	17 May 1839
Hon. Ellis R. Plunkett..	20 July 1839
Rich. F. Waldo Sibthorp	20 Sept. 1839
John Breedon..	19 Oct. 1839

Paymasters—

Edward Coxen, 9 Feb. 1826; 2nd Lieutenant, 5 April, 1809; Lieutenant, 28 June, 1810; Captain, 8 April, 1825.

Wm. Henry FitzGerald, 20 Sept., 1839; Ensign, 17 Jan., 1828; Lieutenant, 31 May, 1833.

Adjutants—

Thomas Townsend, 1st Lieut., 24 Jan., 1828.

Thomas Mitchell, 2nd Lieut., 27 Feb., 1835.

Quartermasters—

John Brannan, 18 Sept., 1835; Ensign, 5 Sept., 1835.

Allen Waterhouse, 27 July, 1838.

Surgeons—

Hugh Fraser, 30 Oct., 1834; Assistant-Surgeon, 26 July, 1815.

Peter Lamond, M.D., 7 June, 1839; Assistant-Surgeon, 27 May, 1824; Hospital Assistant, 16 June, 1815.

Assistant-Surgeons—

David Maurice, M.D., 29 May, 1835.

George Ferguson, 12 June, 1828; Hospital Assistant, 8 Nov., 1826.

Johnstone Thomas Richardson, M.D., 1 Feb., 1839.

Joshua Paynter, 11 Jan., 1839.

Regimentals—Green, facings scarlet.

Agents—Messrs. Cox and Co.

Irish Agent—Sir E. R. Borough, Bart., Craig's Court.

1841.

Two Battalions.

England—Mediterranean—West Indies.

Celer et Audax.

Roleia, Vimiera, Martinique, Talavera, Fuentes d'Onor, Albuhera, Ciudad Rodrigo, Badajoz, Salamanca, Vittoria, Pyrenees, Nivelle, Nive, Orthes, Toulouse, Peninsula.

Col.-in-Chief—

H.R.H. A. F., Duke of Cambridge, K.G., G.C.B., G.C.M.G., G.C.H., 22 Jan., 1827.

Rank in Army, Field-Mar. 26 Nov. 1813

Cols.-Commandant—

Sir John Maclean, K.C.B.—Ensign, 30 April, 1794; Lieut., 1 May, 1794; Captain, 15 June, 1797; Major, 2 Aug., 1804; Lieut.-Col., 9 June, 1808; Col. 4 June, 1814; Major-Gen., 27 May, 1825; Lieut.-Gen., 28 June, 1838; Col. 60th Rifles, 7 Jan., 1835.

Hon. Patrick Stuart—Cornet and Sub-Lieutenant, 26 Sept. 1793; Lieutenant, 6 June, 1794; Captain, 12 April, 1796; Major, 1 Feb., 1803; Lieut.-Col., 25 Sept., 1806; Colonel, 4 June, 1814; Major-Gen., 19 July, 1821; Lieuten-Gen., 10 Jan. 1837; Colonel 60th Ri 26 Sept. 1837.

Lieut.-Colonels—

Hon. Aug. Fred. Ellis—Cornet, 10 April, 1817; Lieut. 17 Dec. 1818; Captain, 24 Oct. 1821; Major, 12 Nov. 1825; Lieut.-Colonel, 18 Dec. 1828.

Hon. Hen. Rich. Molyneux—Ensign, 22 May, 1817; Lieut., 24 Oct., 1821; Captain, 9 May, 1823; Major, 29 Aug. 1826; Lieut.-Colonel, 9 April, 1829.

Majors—

J. Clavell Sladdon Slyfield, K.H.—Ensign, 15 Oct. 1812; Lieut., 30 Mar., 1814; Captain, 26 May, 1825; Major, 12 April, 1831.

Walter Trevelyan—2nd Lt., 18 Nov. 1817; Lieut., 25 Sept., 1825; Captain, 19 Sept. 1826; Major, 28 Dec., 1832.

Charles Markham—Cornet, 28 June, 1821; Lieut., 13 June, 1825; Captain, 29 Aug. 1826; Major, 31 May, 1833.

Wemyss Thos. Cockburn—22 May, 1817; Lieut., 10 Dec., 1818; Captain, 26 Dec., 1822; Major, 25 Nov. 1828.

Rank and Name.	*Rank in Regiment.*
Captains—	
Melville Glenie	4 July 1808
Rank in Army, Bt.-Maj.	27 May 1825
Ambrose Sponge	18 Nov. 1824
Rank in Army, Bt.-Maj.	28 June 1838
Cosby Lewis Nesbitt ..	18 Dec. 1828
Hon. G. Aug. Spencer ..	19 Dec. 1826
Edward Bagot..	8 Nov. 1827
John Sutton Wilford ..	2 Nov. 1830
David Fitzgerald	12 July 1831
Randal Rumley	14 Aug. 1827

Rank and Name.	*Rank in Regiment.*
Captains (continued)—	
Richard Gibbons	7 Aug. 1832
Fred. Wm. Hamilton ..	4 Jan. 1831
Thomas Crombie	18 May 1832
Freeman Murray	21 Dec. 1832
Edward Carter Giffard ..	9 Oct. 1835
Robert Atkins..	16 Sept. 1836
George Stewart	8 July 1836
Harrington Trevelyan ..	7 April 1837
James St. John Munro ..	17 Nov. 1837
John Temple	28 Jan. 1826
Robt. Spread Grady ..	10 Jan. 1840
Joseph Robinson	7 June 1839
First Lieutenants—	
Chas. Howe Spence ..	28 Sept. 1826
Henry Bingham	28 Sept. 1832
John Jones	2 Dec. 1831
Thomas Townsend.. ..	20 June 1833
Hon. Theo. D. G. Dillon..	21 June 1833
Wm. Fanshawe Bedford	28 June 1833
Hon. H. Lyttleton Fowys	19 Sept. 1824
Henry Wm. Ellis	17 April 1835
A. A. T. Cunynghame ..	22 May 1835
Robt. Aldridge	29 May 1835
Walling Everard	15 May 1835
Rich. Byrd Levett.. ..	4 Sept. 1835
Fra. Roger Palmer.. ..	24 April 1835
Geo. Hen. Courtenay ..	8 April 1836
J. K. Mackenzie	16 Sept. 1836
Chas. Wm. Jebb	17 Nov. 1837
Sir Ross Mahon, Bart. ..	23 Nov. 1838
Wm. Stamer O'Grady ..	31 Oct. 1834
John Stephen Robinson..	19 Oct. 1839
Edw. Missenden Love ..	17 Aug. 1838
Webbe Butler	15 Dec. 1840
Second Lieutenants—	
Edw. J. Vesey Brown ..	12 Sept. 1834
Thomas Mitchell	27 Feb. 1835
Hon. R. Beresford.. ..	22 May 1835
Henry Holbech	22 May 1835
Hon. J. E. H. Thurlow..	4 Sept. 1835
Wm. Mark Wood	22 July 1836
Chas. Sedley Burdett ..	21 Oct. 1836
James Douglas	17 Aug. 1838
Hon. Adrian Hope.. ..	23 Nov. 1838
Chas. W. H. Sotheby ..	25 Dec. 1838
Hon. A. C. L. Fitzroy ..	17 May 1839
Rich. F. Waldo Sibthorp	20 Sept. 1839
John Breedon..	19 Oct. 1839
Dudl. Wilmot Carleton..	10 April 1840
Aug. Rich. Saunders ..	12 June 1840
Wm. Grenfell	3 July 1840
Thos. Somers Armstrong	28 July 1840
Ashton Mosley	28 Aug. 1840
Hen. Friend Kennedy ..	11 Sept. 1840
Fred. Marcus Callaghan..	9 Oct. 1840
Henry Robinson	15 Dec. 1840

Paymasters—

Wm. Edward Coxen, 9 Feb., 1826; 2nd Lieut., 5 April, 1809; Lieut., 28 June, 1810; Captain, 8 April, 1825.

Wm. Henry Fitzgerald, 20 Sept., 1839; Ensign, 17 Jan., 1828; Lieut., 31 May, 1838.

Adjutants—

T. Townsend, 1st. Lieut., 24 Jan., 1838

Adjutants (continued)—

Thomas Mitchell, 2nd Lieut., 27 Feb., 1835.

Quartermasters—

John Brannan, 18 Sept., 1835; Ensign, 5 Sept., 1835.

Allan Waterhouse, 27 July, 1838.

Surgeons—

Hugh Fraser, 30 Dec., 1834; Assist.-Surgeon, 26 Jan., 1815; Hospital-Assistant, 10 May, 1813.

Thos. Hall, 29 May, 1840; Assistant-Surgeon, 30 June, 1825; Hospital-Assistant, 19 May, 1815.

Assistant-Surgeons—

David Maurice, M.D., 29 May, 1835.

Geo. Ferguson, 12 June, 1828; Hospital-Assistant, 8 Nov. 1826.

Johnstone Thomson Richardson, M.D., 1 Feb., 1839.

Regimentals—Green, facings scarlet.

Agents—Messrs. Cox and Co.

Irish Agents—Sir E. R. Borough, Bart.; Armit and Co.

1842.

Two Battalions.

England—West Indies.

Celer et Audax.

Roleia, Vimiera, Martinique, Talavera, Fuentes d'Onor, Albuhera, Ciudad Rodrigo, Badajoz, Salamanca, Vittoria, Pyrenees, Nivelle, Nive, Orthes, Toulouse, Peninsula.

Col.-in-Chief—

H.R.H. A. F., Duke of Cambridge, K.G., G.C.B., G.C.M.G., G.C.H., 22 Jan., 1827.

Rank in Army, Field-Mar., 26 Nov. 1813.

Cols.-Commandant—

Sir John Maclean, K.C.B.—Ensign, 30 April, 1794; Lieut., 1 May, 1794; Captain, 15 June, 1797; Major, 2 Aug., 1804; Lieut.-Colonel, 9 June, 1808; Colonel, 4 June, 1814; Major-Gen., 27 May, 1825; Lieut.-Gen., 28 June, 1838; Colonel 60th Rifles, 7 Jan., 1835.

Hon. Patrick Stuart—Cornet and Sub-Lieut., 26 Sept., 1793; Lieut., 6 June, 1794; Captain, 12 April, 1796; Major, 1 Feb., 1803; Lieut.-Col., 25 Sept., 1806; Colonel, 4 June, 1814; Major-Gen., 19 July, 1821; Lieut.-Gen., 10 Jan., 1837; Colonel 60th Rifles, 26 Sept., 1837.

Lieut.-Colonels—

Walter Trevelyan—2nd Lieut., 18 Nov., 1817; Lieut., 25 Sept., 1825; Captain, 19 Sept., 1826; Major, 28 Dec., 1832; Lieut.-Colonel, 10 Aug., 1841.

Charles Markham—Cornet, 28 June, 1821; Lieut., 23 June, 1825; Captain, 29 Aug., 1826; Major, 31 May, 1833; Lieut.-Colonel, 17 Aug., 1841.

Majors—

Wemyss Thos. Cockburn—Cornet, 22 May, 1817; Lieut., 10 Dec., 1818; Capt., 26 Dec., 1822; Major, 25 Nov., 1828; Brevet Lieut.-Col., 23 Nov., 1841.

Cosby Lewis Nesbitt—2nd Lieut., 27 Mar., 1824; Lieut., 2 June, 1825; Capt., 18 Dec., 1828; Major, 10 Aug., 1841.

Hon. George Augustus Spencer—2nd Lieut., 12 Feb., 1824; Lieut., 16 June, 1825; Captain, 19 Dec., 1826; Major, 17 Aug., 1841.

Thomas Crombie—Ensign, 12 Aug., 1824; Lieut., 8 April, 1826; Captain, 18 May, 1832; Major, 16 Nov., 1841.

Rank and Name.	*Rank in Regiment.*
Captains—	
Edward Bagot..	8 Nov. 1827
Rank in Army, Bt.-Maj.	23 Nov. 1841
John Sutton Wilford ..	2 Nov. 1830
Randal Rumley	14 Aug. 1827
Rank in Army, Bt.-Maj.	23 Nov. 1841
Freeman Murray	21 Dec. 1832
Edward Carter Giffard ..	9 Oct. 1835
Harrington Trevelyan ..	7 Apr. 1837
James St. John Munro ..	17 Nov. 1837
John Temple	28 Jan. 1826
Rank in Army, Bt.-Maj.	23 Nov. 1841
Robert Spread Grady ..	10 Jan. 1840
Joseph Robinson	7 June 1839
Charles Howe Spence ..	24 May 1841
Henry Bingham	25 June 1841
John Jones	16 July 1841
Wm. Fanshawe Bedford	23 July 1841
Thomas Townsend	10 Aug. 1841
Andrew Carden	30 Dec. 1840
Robert Aldridge	24 Sept. 1841
Hon. H. Lyttleton Powys	17 Aug. 1841
Walling Everard	16 Nov. 1841
George Isaac Austin ..	26 June 1835
First Lieutenants—	
Fra. Roger Palmer	24 Apr. 1835
Geo. Henry Courtenay ..	8 Apr. 1836
J. K. Mackenzie, D. Adj.	16 Sept. 1836
Sir Ross Mahon, Bart. ..	23 Nov. 1838
Edwd. Missenden Love ..	17 Aug. 1838
Webbe Butler..	15 Dec. 1840
Thomas Mitchell	29 Dec. 1840
Hon. Robert Beresford ..	5 Jan. 1841
Henry Holbech	4 Mar. 1841
Hon. J. E. H. Thurlow ..	19 Mar. 1841
William Mark Wood ..	24 May 1841
Charles Sedley Burdett ..	25 June 1841
James Douglas	16 July 1841
Hon. Adrian Hope	23 April 1841
Chas. Wm. H. Sotheby ..	17 Aug. 1841
R. F. Waldo Sibthorp ..	10 Sept. 1841
John Breedon	24 Sept. 1841
Augustus R. Saunders ..	14 Oct. 1841
William Grenfell	14 Oct. 1841
T. Somers Armstrong ..	16 Nov. 1841
Douglas Jones..	26 Nov. 1841
Second Lieutenants—	
Ashton Mosley	28 Aug. 1840
Henry Friend Kennedy	11 Sept. 1840

Rank and Name. *Rank in Regiment.*

Second Lieutenants (continued)—

Fred. Marcus Callaghan 9 Oct. 1840
Henry Robinson .. .. 15 Dec. 1840
George Clapcott .. .. 29 Dec. 1840
Dudley Loftus Magan .. 5 Jan. 1841
Geo. Waldegrave Bligh 12 Mar. 1841
Godfrey Rhodes .. .. 19 Mar. 1841
Stephen Kenny .. .. 8 June 1841
Gibbes Rigaud .. .. 11 June 1841
Edw. Fitzger. Campbell.. 2 July 1841
Eustace Henry Rose .. 16 July 1841
Peter Burton Rose.. .. 23 July 1841
William Roche .. .. 17 Aug. 1841
Wm. Percival Salmon .. 27 Aug. 1841
James Fraser .. .. .. 10 Sept. 1841
Richard O'Connor .. .. 23 Sept. 1841
George Vavasour .. .. 24 Sept. 1841
Edward Coxen .. .. 14 Oct. 1841
Edw. Rowland Forman 15 Oct. 1841
Edmund Bellairs .. .. 16 Nov. 1841

Paymasters—

✠ Edward Coxen, 9 Feb. 1826—2nd Lieut., 28 June, 1810; Captain, 8 April, 1825.

Wm. Henry Fitzgerald, 20 Sept. 1839—Ensign, 17 Jan. 1828; Lieut., 31 May, 1833.

Adjutants—

T. Mitchell, 1st Lieut., 27 Feb., 1835.

Richard O'Connor, 2nd Lieut., 23 Sept., 1841.

Quartermasters—

✠ John Brannan, 18 Sept., 1835—Ensign, 5 Sept., 1835.

Allan Waterhouse, 27 July, 1835.

Surgeons—

Hugh Fraser, 30 Dec., 1834—Assistant-Surg., 26 Jan., 1815; Hospital-Assist., 10 May, 1813.

Thos. Hall, 29 May, 1840—Assistant-Surg., 30 June, 1825; Hospital-Assist., 19 May, 1815.

Assistant-Surgeons—

David Maurice, M.D., 29 May, 1835.

Johnstone Thompson Richardson, M.D., 1 Feb., 1839.

Thomas Cowan, M.D., 17 Sept., 1841.

Regimentals—Green, facings scarlet.

Agents—Messrs. Cox and Co.; Irish Agent, Sir E. R. Borough, Bart.; Armit and Co.

1843.

Two Battalions.

England—Ireland—West Indies.

Celer et Audax.

Roleia, Vimiera, Martinique, Talavera, Fuentes d'Onor, Albuhera, Ciudad Rodrigo, Badajoz, Salamanca, Vittoria, Pyrenees, Nivelle, Nive, Orthes, Toulouse, Peninsula.

Col.-in-Chief—

H.R.H. A.F., Duke of Cambridge, K.G., G.C.B., G.C.M.G., G.C.H., 22 Jan., 1827.

Rank in Army, Field-Mar., 26 Nov. 1813.

Cols.-Commandant—

Hon. Patrick Stuart—Cornet and Sub.-Lieut., 26 Sept., 1793; Lieut., 6 June, 1794; Captain, 12 April, 1796; Major, 1 Feb., 1803; Lieut.-Colonel, 25 Sept., 1806; Colonel, 4 June, 1814; Major-Gen., 19 July, 1821; Lieut.-Gen., 10 Jan., 1837; Colonel 60th Rifles, 26 Sept., 1837.

Sir Wm. Gabriel Davy, C.B., K.C.H.—Ensign, March, 1797; Lieut., 22 May, 1797; Captain, 1 Jan., 1802; Major, 5 Feb., 1807; Lieut.-Col., 28 Dec., 1809; Colonel, 12 Aug., 1819; Major-Gen., 22 July, 1830; Lieut.-Gen., 23 Nov., 1841; Colonel, 60th Rifles, 2 Nov., 1842.

Lieut.-Colonels—

Walter Trevelyan—2nd Lieut., 18 Nov., 1817; Lieut., 25 Sept. 1825; Captain, 19 Sept., 1826; Major, 28 Dec., 1832; Lieut.-Col., 10 Aug., 1841.

Wemyss Thomas Cockburn—Cornet, 22 May, 1817; Lieut., 10 Dec., 1818; Captain, 26 Dec., 1822; Major, 25 Nov., 1828; Brevet Lieut.-Col., 23 Nov., 1841; Lieut.-Col., 23 April, 1842.

Majors—

Cosby Lewis Nesbitt—2nd Lieut., 27 March, 1824; Lieut., 2 June, 1825; Captain, 18 Dec., 1828; Major, 10 Aug., 1841.

Hon. Augustus Spencer—2nd Lieut., 12 Feb., 1824; Lieut., 16 June, 1825; Captain, 19 Dec., 1826; Major, 17 Aug., 1841.

Thomas Crombie—Ensign, 12 August, 1824; Lieut., 8 April, 1826; Captain, 18 May, 1832; Major, 16 Nov., 1841.

John Sutton Wilford—2nd Lieut., 19 Nov., 1824; Lieut., 25 Dec., 1825; Captain, 2 Nov., 1830; Major, 23 April, 1842.

Rank and Name. *Rank in Regiment.*

Captains—

Randal Rumley .. .. 14 Aug. 1827
Rank in Army, Bt.-Maj. 23 Nov. 1841
Freeman Murray .. .. 21 Dec. 1832
Edward Carter Giffard .. 9 Oct. 1835
Harrington Trevelyan .. 7 Nov. 1837
James St. John Munro .. 17 Nov. 1837
John Temple .. .. .. 28 Jan. 1826
Rank in Army, Bt.-Maj. 23 Nov. 1826
Robert Spread Grady .. 10 Jan. 1840
Joseph Robinson .. .. 7 June 1839
Chas. Howe Spence .. 24 May 1841
Henry Bingham .. .. 25 June 1841
John Jones .. .. .. 16 July 1841
Wm. Fanshawe Bedford 23 July 1841
Thomas Townsend .. .. 10 Aug. 1841
Andrew Carden .. .. 30 Dec. 1840
Robt. Aldridge .. .. 24 Sept. 1841
Hon. H. Lyttleton Powys 17 Aug. 1841
Walling Everard .. .. 16 Nov. 1841
Fra. Roger Palmer.. .. 11 Mar. 1842
John K. Mackenzie .. 23 April 1842
Edward Missenden Love 20 Dec. 1842

Rank and Name.	*Rank in Regiment.*
First Lieutenants—	
Webbe Butler	15 Dec. 1840
Thomas Mitchell	29 Dec. 1840
Henry Holbech	4 Mar. 1841
Hon. J. E. H. Thurlow..	19 Mar. 1841
William Mark Wood ..	24 May 1841
James Douglas	16 July 1841
Hon. Adrian Hope.. ..	23 April 1841
Chas. Wm. H. Sotheby ..	17 Aug. 1841
Rich. F. Waldo Sibthorp	10 Sept. 1841
John Breedon	24 Sept. 1841
Aug. Richards Saunders	14 Oct. 1841
Wm. Grenfell	14 Oct. 1841
Thos. Somers Armstrong.	16 Nov. 1841
Douglas Jones..	26 Nov. 1841
Charles Napier North ..	28 Dec. 1838
John Wingfield Fraser ..	19 July 1839
John Francis Jones ..	12 April 1839
Ashton Moseley	11 Mar. 1842
Henry Friend Kennedy	7 April 1842
Fred. Marcus Callaghan	23 April 1842
Henry Robinson	20 Dec. 1842
Second Lieutenants—	
Geo. Clapcott	29 Dec. 1840
Geo. Waldegrave Bligh..	12 Mar. 1841
Godfrey Rhodes	19 Mar. 1841
Stephen Kenny	8 June 1841
Gibbes Rigaud	11 June 1841
Edw. Fitzgerald Campbell	2 July 1841
Eustace Henry Rose ..	16 July 1841
Peter Burton Roe	23 July 1841
William Roche	17 Aug. 1841
Wm. Percival Salmon ..	27 Aug. 1841
James Fraser	10 Sept. 1841
Richard O'Connor.. ..	23 Sept. 1841
Geo. Vavasour	24 Sept. 1841
Edward Coxen..	14 Oct. 1841
Ed. Rowland Forman ..	15 Oct. 1841
Henry Saunders	31 Dec. 1841
Henry Lawrie Bruyeres..	11 Mar. 1842
William Parker	20 May 1842
John Warburton	17 June 1842
William Ferguson Laing Mason	16 Aug. 1842
John Bailie	20 Dec. 1842

Paymasters—

WM Edward Coxen, 9 Feb., 1826; 2nd Lieut., 5 April, 1809; Lieut., 28 June, 1810; Captain, 8 April, 1825.

William Henry Fitzgerald, 20 Sept., 1839; Ensign, 17 Jan., 1828; Lieut., 31 May, 1833.

Adjutants—

Thomas Mitchell, 1st Lieut., 27 Feb., 1835.

Richard O'Connor, 2nd Lieut., 23 Sept., 1841.

Quartermasters—

WM John Brannan, 18 Sept., 1835; Ensign, 5 Sept., 1835.

Thomas Berry, 29 March, 1842.

Surgeons—

Hugh Fraser, 30 Dec., 1834; Assistant-Surgeon, 26 Jan., 1815; Hospital-Assist., 10 May, 1815.

Thomas Hall, 29 May, 1840; Assistant-*Surgeons* (continued.)—

Surgeon, 30 June, 1825; Hospital-Assist. 19 May, 1815.

Assistant-Surgeons—

David Maurice, M.D., 29 May, 1835.

Johnstone Thomson Richardson, M.D., 1 Feb., 1839.

Thomas Cowan, M.D., 17 Sept., 1841.

Regimentals—Green, facings scarlet.

Agents—Messrs. Cox and Co.

Irish Agents—Sir E. R. Boroughs, Bart.; Armit and Co.

1844.

Two Battalions.

Ireland—West Indies—North America.

Celer et Audax.

Roleia, Vimiera, Martinique, Talavera, Fuentes d'Onor, Albuhera, Ciudad Rodrigo, Badajoz, Salamanca, Vittoria, Pyrenees, Nivelle, Nive, Orthes, Toulouse, Peninsula.

Col.-in-Chief—

H.R.H. A. F., Duke of Cambridge, K.G., G.C.B., G.C.M.G., G.C.H., 22 Jan., 1827.

Rank in Army, Field-Mar., 26 Nov. 1813.

Cols.-Commandant—

Sir Wm. Gabriel Davy, C.B., K.C.H. —Ensign, March, 1797; Lieutenant, 22 May, 1797; Captain, 1 Jan., 1802; Major, 5 Feb., 1807; Lieut.-Colonel, 28 Dec., 1809; Colonel, 12 Aug., 1819; Major-Gen., 22 July, 1830; Lieutenant-Gen., 23 Nov., 1841; Colonel 60th, 2 Nov., 1842.

Sir Wm. Cornwallis Eustace, C.B., K.C.H.—Lieutenant, 27 Feb., 1783; Captain, 24 Dec., 1802; Major, 17 Mar., 1808; Lieut.-Colonel, 23 Aug., 1810; Colonel, 12 Aug., 1819; Major-General, 22 July, 1830; Lieut.-Gen., 23 Nov., 1841; Colonel, 60th Rifles, 7 April, 1843.

Lieut.-Colonels—

Walter Trevelyan, 2nd Lieut., 18 Nov., 1817; Lieut., 25 Sept., 1825; Captain, 19 Sept., 1826; Major, 28 Dec., 1832; Lieut.-Colonel, 10 Aug., 1841.

Wemyss Thomas Cockburn—Cornet, 22 May, 1817; Lieutenant, 10 Dec., 1818; Captain, 26 Dec., 1822; Major, 25 Nov., 1828; Brevet Lieut.-Colonel, 23 Nov., 1841; Lieut.-Colonel, 23 April, 1842.

Majors—

Cosby Lewis Nesbitt, 2nd Lieut., 27 March, 1824; Lieutenant, 2 June, 1825; Captain, 18 Dec., 1828; Major, 10 Aug., 1841.

Hon. Geo. Augustus Spencer, 2nd Lieut., 12 Feb., 1824; Lieutenant, 16 June, 1825; Captain, 19 Dec., 1826; Major, 17 Aug., 1841.

Majors (continued)—

Thomas Crombie—Ensign, 12 Aug., 1824; Lieutenant, 8 April, 1828; Capt., 18 May, 1832; Major, 16 Nov., 1841.

John Sutton Wilford—2nd Lieutenant, 19 Nov., 1824; Lieutenant, 25 Dec., 1825; Captain, 2 Nov., 1830; Major, 23 April, 1842.

Rank and Name.	*Rank in Regiment.*
Captains—	
Randal Rumley	14 Aug. 1827
Rank in Army, Bt.-Maj.	23 Nov. 1841
Freeman Murray	21 Dec. 1832
Edward Carter Giffard ..	9 Oct. 1835
Harrington Trevelyan ..	7 April 1837
James St. John Munro ..	17 Nov. 1837
John Temple	28 Jan. 1826
Rank in Army, Bt.-Maj.	23 Nov. 1841
Joseph Robinson	7 June 1839
Chas. Howe Spence ..	27 May 1841
Henry Bingham	25 June 1841
John Jones	16 July 1841
Wm. Fanshawe Bedford	23 July 1841
Thomas Townsend	10 Aug. 1841
Andrew Carden	30 Dec. 1840
Robert Aldridge	24 Sept. 1841
Hon. H. Lyttleton Powys	17 Aug. 1841
Walling Everard	16 Nov. 1841
Fra. Roger Palmer	11 Mar. 1842
John Kenn. Mackenzie ..	23 April 1842
Edward Missenden Love	20 Dec. 1842
James Thomas	7 Aug. 1842
First Lieutenants—	
Webbe Butler	15 Dec. 1840
Thomas Mitchell	29 Dec. 1840
Henry Holbech	4 Mar. 1841
Hon. J. E. H. Thurlow ..	19 Mar. 1841
Wm. Mark Wood	24 May 1841
James Douglas	16 July 1841
Hon. Adrian Hope	23 April 1841
Chas. Wm. H. Sotheby ..	17 Aug. 1841
Rich. F. Waldo Sibthorp	10 Sept. 1841
Aug. Richard Saunders ..	14 Oct. 1841
Wm. Grenfell	14 Oct. 1841
Thos. Somers Armstrong	16 Nov. 1841
Douglas Jones	26 Nov. 1841
Charles Napier North ..	28 Dec. 1838
John Wingfield S. Fraser	19 July 1839
John Francis Jones	12 April 1839
Ashton Moseley	11 Mar. 1842
Henry Friend Kennedy ..	7 April 1842
Fred. Marcus Callaghan ..	23 April 1842
Henry Robinson	20 Dec. 1842
George Clapcott	31 Mar. 1843
Second Lieutenants—	
Geo. Waldegrave Bligh ..	12 Mar. 1841
Godfrey Rhodes	19 Mar. 1841
Stephen Kenny	8 June 1841
Gibbes Rigaud	11 June 1841
Edw. Fitzgerald Campbell	2 July 1841
Eustace Henry Rose ..	16 July 1841
Peter Burton Roe	23 July 1841
Wm. Roche	17 Aug. 1841
Wm. Percival Salmon ..	27 Aug. 1841
James Fraser	10 Sept. 1841
George Vavasour	24 Sept. 1841
Edward Coxen	14 Oct. 1841

Rank and Name.	*Rank in Regiment.*
Second Lieutenants (continued)—	
Edw. Rowland Forman ..	15 Oct. 1841
Henry Saunders	31 Dec. 1841
Henry Lawrie Bruyeres ..	11 Mar. 1842
Wm. Biddulph Parker ..	20 May 1842
John Warburton	17 June 1842
W. Ferguson Laing Mason	16 Aug. 1842
John Bailie	20 Dec. 1842
Randle Joseph Fielden ..	31 Mar. 1843
Geo. Bingham Jennings	21 July 1843

Paymasters—

Edward Coxen, 9 Feb., 1826; 2nd Lieutenant, 5 April, 1809; Lieutenant, 28 June, 1810; Captain, 8 April, 1825.

William Henry Fitzgerald, 20 Sept., 1839; Ensign, 17 Jan., 1828; Lieut., 31 May, 1833.

Adjutants—

Thomas Mitchell, 1st Lieut., 27 Feb., 1835.

Stephen Kenny, 2nd Lieut., 9 May, 1843.

Quartermasters—

John Brannan, 18 Sept., 1835; Ensign, 5 Sept., 1835.

Thomas Berry, 29 March, 1842.

Surgeons—

Charles Robert Boyes, M.D., 2 July, 1841; Assistant-Surgeon, 22 Nov., 1827; Hospital-Assist., 17 Aug., 1826.

Augustus Henry Cowen, 2 July, 1841; Assist.-Surgeon, 29 July, 1836; Hospital-Assist., 2 Nov., 1826.

Assistant-Surgeons—

David Maurice, M.D., 29 May, 1835.

Johnstone Thomson Richardson, M.D., 1 Feb., 1839.

Thomas Cowan, M.D., 17 Sept., 1841.

Regimentals—Green, facings scarlet.

Agents—Messrs. Cox and Co.

1845.

Two Battalions.

Ireland—India—North America.

Celer et Audax.

Roleia, Vimiera, Martinique, Talavera, Fuentes d'Onor, Albuhera, Ciudad Rodrigo, Badajoz, Salamanca, Vittoria, Pyrenees, Nivelle, Nive, Orthes, Toulouse, Peninsula.

Col.-in-Chief—

H.R.H. A. F., Duke of Cambridge, K.G., G.C.B., G.C.M.G., G.C.H., 22 Jan., 1827.

Rank in Army, Field-Mar., 26 Nov. 1813.

Cols.-Commandant—

Sir Wm. Gabriel Davy, C.B., K.C.H., —Ensign, March 1797; Lieut., 22 May, 1797; Captain, 1 Jan. 1802; Major, 5 Feb. 1807; Lieut.-Colonel, 28 Dec. 1809; Colonel, 12 Aug. 1819; Major-Gen., 22 July, 1830; Lieut.-Gen., 23 Nov. 1841; Col. 60th Rifles, 2 Nov. 1842.

Cols.-Commandant (continued)—

Sir Wm. Cornwallis Eustace, C.B., K.C.H.—Lieut., 27 Sept., 1783; Capt., 24 Dec., 1802; Major, 17 March, 1808; Lieut.-Colonel, 23 Aug., 1810; Colonel, 12 August, 1819; Major-Gen., 22 July, 1830; Lieut.-General, 23 Nov., 1841; Colonel, 60th Rifles, 1 April, 1843.

Lieut.-Colonels—

Hon. Henry Dundas, C.B.—Ensign and Lieut., 18 Nov. 1819; Captain, 1 April, 1824; Major, 11 July, 1826; Lieut.-Col., 3 Dec., 1829; Colonel, 23 Nov. 1841.

Cosby Lewis Nesbitt—2nd Lieut., 27 March, 1824; Lieut., 2 June, 1825; Captain, 18 Dec., 1828; Major, 10 Aug., 1841; Lieut.-Colonel, 26 July, 1844.

Hon. Geo. Augustus Spencer—Ensign, 12 Feb., 1824; Lieut., 16 June, 1825; Captain, 19 Dec., 1826; Major, 17 Aug., 1841; Lieut.-Col., 20 Dec., 1844.

Majors—

Thomas Crombie—Ensign, 12 Aug., 1824; Lieut., 8 April, 1826; Captain, 18 May, 1832; Major, 16 Nov., 1841.

Randal Rumley—Cornet, 30 Dec., 1824; Lieut., 8 Oct., 1825; Captain, 14 Aug., 1827; Brevet Major, 23 Nov., 1841; Major, 26 July, 1844.

Freeman Murray—Ensign, 24 Feb., 1825; Lieut., 8 April, 1826; Captain, 21 Dec., 1832; Major, 20 Aug., 1844.

Edward Carter Giffard—Ensign, 23 Nov., 1826; Lieut., 8 Feb., 1831; Capt., 9 Oct., 1835; Major, 20 Dec., 1844.

Rank and Name.	*Rank in Regiment.*
Captains—	
Harrington Trevelyan ..	7 April 1837
James St. John Munro ..	17 Nov. 1837
John Temple	28 Jan. 1826
Rank in Army, Bt.-Maj.	23 Nov. 1841
Joseph Robinson	7 June 1839
Charles Howe Spence ..	24 May 1841
Henry Bingham	25 June 1841
John Jones	16 July 1841
Wm. Fanshawe Bedford	23 July 1841
Hon. H. Lyttleton Powys	17 Aug. 1841
Andrew Carden	30 Dec. 1840
Walling Everard	16 Nov. 1841
Francis Roger Palmer ..	11 Mar. 1842
John Kenn. Mackenzie ..	23 April 1842
Edward Missenden Love	20 Dec. 1842
Henry Holbech	25 June 1844
Webbe Butler..	26 July 1844
Hon. J. E. H. Thurlow ..	2 Aug. 1844
Wm. Mark Wood	20 Aug. 1844
James Douglas	20 Sept. 1844
Hon. Adrian Hope.. ..	20 Dec. 1844
First Lieutenants—	
Thomas Mitchell	29 Dec. 1840
Charles W. H. Sotheby ..	17 Aug. 1841
R. F. Waldo Sibthorp ..	10 Sept. 1841
Aug. Richard Saunders ..	14 Oct. 1841
William Grenfell	14 Oct. 1841
Thos. Somers Armstrong	16 Nov. 1841
Douglas Jones	26 Nov. 1841

Rank and Name.	*Rank in Regiment.*
First Lieutenants (continued)—	
Charles Napier North ..	28 Dec. 1838
J. Wingfield S. Fraser ..	19 July 1839
John Francis Jones ..	12 April 1839
Ashton Moseley	11 Mar. 1842
Henry Friend Kennedy..	7 April 1842
F. Marcus Callaghan ..	23 April 1842
Henry Robinson	20 Dec. 1842
George Clapcott	31 Mar. 1843
Godfrey Rhodes	25 June 1844
Warren W. Johnson ..	29 Mar. 1842
G. Waldegrave Bligh ..	26 July 1844
Stephen Kenny	26 July 1844
Gibbes Rigaud	26 July 1844
E. Fitzgerald Campbell..	26 July 1844
Eustace Henry Rose ..	26 July 1844
Peter Burton Roe	26 July 1844
W. Percival Salmon ..	26 July 1844
James Fraser	26 July 1844
George Vavasour	26 July 1844
E. Unincke Coxen	26 July 1844
Henry Saunders	26 July 1844
Henry Laurie Bruyeres ..	19 Aug. 1844
W. Biddulph Parker ..	20 Aug. 1844
John Warburton	20 Sept. 1844
W. F. Laing Mason ..	20 Dec. 1844
Second Lieutenants—	
John Bailie	20 Dec. 1842
Randle Joseph Fielden ..	31 Mar. 1843
George Bingham Jennings	21 July 1843
Henry Edward Warren..	5 Jan. 1844
John Thomas Eustace ..	25 June 1844
Garnett Warburton ..	5 July 1844
Abercrombie Robinson ..	26 July 1844
Arthur England Johnson	26 July 1844
Francis Dawson	26 July 1844
Hunter R. Farnden ..	27 July 1844
Frederick Arthur St. John	28 July 1844
Lyon Conway Tr[illegible] ..	29 July 1844
John Prevost Batter[illegible]y..	30 July 1844
John Lambert E. Baynes	31 July 1844
Bernard Ward	1 Aug. 1844
Herbert Henry Vaughan	2 Aug. 1844
Richard Wm. Aldworth	19 Aug. 1844
John Henry Payne ..	20 Aug. 1844
Herman Ernest Galton ..	20 Dec. 1844

Paymasters—

Edward Coxen, 9 Feb. 1826—2nd Lieut., 5 April, 1809; Lieut., 28 June, 1810; Captain, 8 April, 1825.

Wm. Henry Fitzgerald, 20 Sept. 1839—Ensign, 17 Jan., 1828; Lieut., 31 May, 1833.

Adjutants—

Stephen Kenny, 1st Lieut., 9 May, 1843.

Douglas Jones, 1st Lieut., 5 July, 1844.

Quartermasters—

John Brannan, 18 Sept., 1835—Ensign, 5 Sept. 1835.

Thomas Berry, 29 March, 1842.

Surgeons—

Charles Robert Boyes, M.D., 2 July, 1841—Assistant-Surgeon, 22 Nov., 1837; Hospital-Assistant, 17 Aug. 1826.

Surgeons (continued)—

Augustus Henry Cowen, 2 July, 1841—Assistant-Surgeon, 29 July, 1830; Hospital-Assistant, 2 Nov., 1826.

Assistant-Surgeons—

David Maurice, M.D., 29 May, 1835.
J. T. Richardson, M.D., 1 Feb., 1839.
Thomas Cowan, M.D., 17 Sept., 1841.
Wm. Joseph Macfarlane, 16 Feb., 1844.
F. John Folliott Payne, 31 May, 1844.

Regimentals—Green, facings scarlet.

Agents—Messrs. Cox and Co,

1846.

Two Battalions.

India—North America.

Celer et Audax.

Roleia, Vimiera, Martinique, Talavera, Fuentes d'Onor, Albuhera, Ciudad Rodrigo, Badajoz, Salamanca, Vittoria, Pyrenees, Nivelle, Nive, Orthes, Toulouse, Peninsula.

Col.-in-Chief—

H.R.H. A. F., Duke of Cambridge, K.G., G.C.B., G.C.M.G., G.C.H., 22 Jan., 1827.

Rank in Army, Field-Mar., 26 Nov. 1813.

Cols.-Commandant—

Sir Wm. Gabriel Davy, C.B., K.C.H.—Ensign, March, 1797; Lieutenant, 22 May, 1797; Captain, 1 Jan., 1802; Major, 5 Feb., 1807; Lieut.-Colonel, 28 Dec., 1809; Colonel, 12 Aug., 1819; Major-General, 22 July, 1830; Lieut.-General, 23 Nov., 1841; Colonel 60th Rifles, 2 Nov., 1842.

Sir William Cornwallis Eustace, C.B., K.C.H.—Lieutenant, 27 Sept., 1783; Captain, 24 Dec., 1802; Major, 17 March, 1808; Lieut.-Colonel, 23 Aug., 1810; Colonel, 12 Aug., 1819; Major-General, 22 July, 1830; Lieut.-General, 23 Nov., 1841; Colonel, 60th Rifles, 7 April, 1843.

Lieut.-Colonels—

Hon. Henry Dundas, C.B.—Ensign and Lieutenant, 18 Nov., 1819; Captain, 1 April, 1824; Major, 11 July, 1826; Lieut.-Colonel, 3 Dec., 1829; Colonel, 23 Nov., 1841.

Cosby Lewis Nesbitt—2nd Lieutenant, 27 March, 1824; Lieutenant, 2 June, 1825; Captain, 18 Dec., 1828; Major, 10 Aug., 1841; Lieut.-Colonel, 26 July, 1844.

Joseph Bradshaw—Ensign, 12 May, 1825; Lieutenant, 12 Dec., 1826; Captain, 2 Dec., 1831; Major, 9 Dec., 1836; Lieut.-Colonel, 27 Aug., 1841.

Majors—

Thos. Crombie—Ensign, 12 Aug., 1824. Lieutenant, 8 April, 1826; Captain, 18 May, 1837; Major, 16 Nov., 1841.

Majors (continued)—

Freeman Murray—Ensign, 24 Feb., 1825; Lieutenant, 8 April, 1826; Capt., 21 Dec., 1832; Major, 20 Aug., 1844.

Edward Carter Giffard—Ensign, 23 Nov., 1826; Lieutenant, 8 Feb., 1831; Captain, 9 Oct., 1835; Major, 20 Dec., 1844.

Maurice Griffin Dennis—Ensign, 9 May, 1826; Lieutenant, 5 July, 1827; Captain, 15 Dec., 1837; Major, 2 May, 1845.

Rank and Name.	*Rank in Regiment.*
Captains—	
Jas. Harrington Trevelyan	7 April 1837
Jas. St. John Munro ..	17 Nov. 1837
John Temple	28 Jan. 1826
Rank in Army, Bt. Maj.	23 Nov. 1841
Joseph Robinson	7 June 1839
Chas. Howe Spence.. ..	29 May 1841
Henry Bingham	25 June 1841
John Jones	16 July 1841
Wm. Fanshawe Bedford	23 July 1841
Hon. H. Lyttleton Powys	17 Aug. 1841
Andrew Carden	30 Dec. 1840
Walling Everard	16 Nov. 1841
Fra. Roger Palmer.. ..	11 Mar. 1842
John Kenn. Mackenzie ..	23 April 1842
Edwd. Missenden Love ..	20 Dec. 1842
Henry Holbech	25 June 1844
Webbe Butler..	26 July 1844
James Douglas	20 Sept. 1844
Hon. Adrian Hope.. ..	20 Dec. 1844
Henry John Darell ..	12 Jan. 1844
Geo. de Rottenburg ..	13 July 1832
Rank in Army, Bt. Maj.	31 Dec. 1841
First Lieutenants—	
Thos. Mitchell..	29 Dec. 1840
Chas. Wm. H. Sotheby ..	17 Aug. 1841
Rich. F. Waldo Sibthorp	10 Sept. 1841
Wm. Grenfell..	14 Oct. 1841
Thos. Somers Armstrong	16 Nov. 1841
Douglas Jones..	26 Nov. 1841
Chas. Napier North ..	28 Dec. 1838
John Wingfield S. Fraser	19 July 1839
John Francis Jones ..	12 April 1839
Ashton Moseley	11 Mar. 1842
Henry Friend Kennedy..	7 April 1842
F. Marcus Callaghan ..	23 April 1842
Henry Robinson	20 Dec. 1842
Geo. Clapcott	31 Mar. 1843
Godfrey Rhodes	25 June 1844
Warner West. Johnson ..	29 Mar. 1842
Geo. Waldegrave Bligh..	26 July 1844
Stephen Kenny	26 July 1844
Gibbes Rignud..	26 July 1844
Edwd. Fitzger. Campbell	26 July 1844
Eustace Henry Rhodes ..	26 July 1844
Peter Burton Roe	26 July 1844
Wm. Percival Salmon ..	26 July 1844
James Fraser	26 July 1844
John Warburton	20 Sept. 1844
Wm. Hutchinson	26 April 1844
Randle Joseph Feilden ..	25 Feb. 1845
Dunbar Douglas Muter..	17 Jan. 1845
Henry Francis Williams	20 Dec. 1844

Rank and Name.	*Rank in Regiment.*
First Lieutenants (continued)—	
John Arch. MacQueen ..	6 June 1845
C. Alex. Boswell Gordon .	13 June 1845
John Maguire	4 July 1843
Second Lieutenants—	
Henry Edwd. Warren ..	5 Jan. 1844
John Thos. Eustace ..	25 June 1844
Garnett Warburton ..	5 July 1844
Abercrombie Robinson ..	26 July 1844
Arthur England Johnson	26 July 1844
Francis Dawson	26 July 1844
Hunter Richardson Farnden	27 July 1844
Fredk. Arthur St. John..	28 July 1844
Lyon Conway Travers ..	29 July 1844
John Prevost Battersby..	30 July 1844
John Lambert Edward Baynes..	31 July 1844
Bernard Ward..	1 Aug. 1844
Herbert Henry Vaughan	2 Aug. 1844
Richard Wm. Aldworth	19 Aug. 1844
John Henry Payne.. ..	20 Aug. 1844
Herman Ernest Galton ..	20 Dec. 1844
Clinton F. B. Dawkins ..	31 Dec. 1844
Vincent Tongue	14 Feb. 1845
Rich. Harcourt Robinson	25 Feb. 1845
Arthur Chas. Greville ..	4 April 1845

Paymasters—

Edward Coxen, 9 Feb., 1826; 2nd Lieutenant, 5th April, 1809; Lieutenant, 28 June, 1810; Captain, 8 April, 1825.

Wm. Henry Fitzgerald, 20 Sept., 1839—Ensign, 17 Jan., 1828; Lieutenant, 31 May, 1833.

Adjutants—

Stephen Kenny, 1st Lieut., 9 May, 1843.

Douglas Jones, 1st Lieut., 5 July, 1844.

Quartermasters—

John Brannan, 18 Sept., 1835—Ensign, 5 Sept., 1835.

Thomas Berry, 29 March, 1842.

Surgeons—

Chas. Robt. Boyes, M.D., 2 July, 1841—Assistant-Surgeon, 22 Nov., 1827; Hospital Assistant, 17 Aug., 1826.

Augustus Hen. Cowen, 2 July, 1841—Assistant-Surgeon, 29 July, 1830; Hospital Assistant, 2 Nov., 1826.

Assistant-Surgeons—

Johnstone Thomson Richardson, M.D., 1 Feb., 1839.

Thomas Cowan, M.D., 17 Dec., 1841.

Wm. Joseph Macfarlane, 16 Feb., 1844.

Fredk. John Folliott Payne, 31 May, 1844.

Edwd. Scott Docker, 29 Dec., 1840.

Regimentals—Green, facings scarlet.

Agents—Messrs. Cox and Co.

1847.

Two Battalions.

India—North America—England

Celer et Audax.

Roleia, Vimiera, Martinique, Talavera, Fuentes d'Onor, Albuhera, Ciudad Rodrigo, Badajoz, Salamanca, Vittoria, Pyrenees, Nivelle, Nive, Orthes, Toulouse, Peninsula.

Col.-in-Chief—

Field-Marshal H.R.H. A. F., Duke of Cambridge, 22 Jan., 1827.

Cols.-Commandant—

Sir Wm. Gabriel Davy, C.B., K.C.H.—Ensign, March, 1797; Lieut., 22 May, 1797; Capt., 1 Jan. 1802; Major, 5 Feb., 1807; Lieut.-Col., 28 Dec., 1809; Col., 12 Aug., 1819; Major-General, 22 July, 1830; Lieut.-General, 23 Nov. 1841; Colonel, 60th Rifles, 2 Nov., 1842.

Sir Wm. Cornwallis Eustace, C.B., K.C.H.—Lieut., 27 Sept., 1783; Captain, 24 Dec., 1802; Major, 17 March, 1808; Lieut.-Colonel, 23 Aug., 1810; Colonel, 12 August, 1819; Major-Gen., 22 July, 1830; Lieut.-General, 23 Nov., 1841; Colonel, 60th Rifles, 7 April, 1843.

Lieut.-Colonels—

Hon. Henry Dundas, C.B.—Ensign and Lieutenant, 18 Nov., 1819; Captain, 1 April, 1824; Major, 11 July, 1826; Lieut.-Colonel, 3 Dec., 1829; Colonel, 23 Nov., 1841.

Cosby Lewis Nesbitt—2nd Lieutenant, 27 March, 1824; Lieutenant, 2 June, 1825; Captain, 18 Dec., 1828; Major, 10 Aug., 1841; Lieut.-Colonel, 26 July, 1844.

Joseph Bradshaw—Ensign, 12 May, 1825; Lieutenant, 12 Dec., 1826; Captain, 2 Dec., 1831; Major, 9 Dec., 1836; Lieut.-Col., 27 Aug., 1841.

Majors—

Thomas Crombie—Ensign, 12 Aug., 1824; Lieutenant, 8 April, 1826; Captain, 18 May, 1832; Major, 16 Nov., 1841.

Freeman Murray—Ensign, 24 Feb., 1825; Lieutenant, 8 April, 1826; Captain, 21 Dec., 1832; Major, 20 Aug., 1844.

Edward Carter Giffard—Ensign, 23 Nov., 1826; Lieutenant, 8 Feb., 1831; Captain, 9 Oct., 1835; Major, 20 Dec., 1844.

Maurice Griffin Dennis—Ensign, 9 May, 1826; Lieutenant, 5 July, 1827; Captain, 15 Dec., 1837; Major, 2 May, 1845.

Rank and Name.	*Rank in Regiment.*
Captains—	
Jas. Harrington Trevelyan	7 April 1837
John Temple	28 Jan. 1826
Rank in Army, Bt. Maj. 23 Nov. 1841	
Joseph Robinson	7 June 1839

Rank and Name.	*Rank in Regiment.*
Captains (continued)—	
Charles Howe Spence ..	24 May 1841
Henry Bingham	25 June 1841
John Jones	16 July 1841
Wm. Fanshawe Bedford	23 July 1841
Hon. H. Lyttleton Powys	17 Aug. 1841
Walling Everard	16 Nov. 1841
Fra. Roger Palmer.. ..	11 Mar. 1842
John Kenn. Mackenzie ..	23 April 1842
Edwd. Missenden Love ..	20 Dec. 1842
Henry Holbech	25 June 1844
Webbe Butler..	26 July 1844
James Douglas	20 Sept. 1844
Henry John Darell.. ..	12 Jan. 1844
Hon. Adrian Hope.. ..	20 Dec. 1844
Geo. Pleydell Mansel ..	28 July 1843
C. W. Hamilton Sotheby	14 Aug. 1841
First Lieutenants—	
Thos. Mitchell..	29 Dec. 1840
Rich. F. Waldo Sibthorp	10 Sept. 1841
Wm. Grenfell..	14 Oct. 1841
Thos. Somers Armstrong	16 Nov. 1841
Douglas Jones	26 Nov. 1841
Chas. Napier North ..	28 Dec. 1838
John Francis Jones ..	12 April 1839
Ashton Moseley	11 Mar. 1842
Henry Friend Kennedy..	7 April 1842
George Chapcott	31 Mar. 1843
Godfrey Rhodes	25 June 1844
Warner Westen. Johnson	29 Mar. 1842
Geo. Waldegrave Bligh..	26 July 1844
Stephen Kenny	26 July 1844
Gibbes Rignad	26 July 1844
Edw. Fitzgerald Campbell	26 July 1844
Eustace Henry Rose ..	26 July 1844
Peter Burton Roe	26 July 1844
Wm. Percival Salmon ..	26 July 1844
James Fraser	26 July 1844
John Warburton	20 Sept. 1844
Wm. Hutchinson	20 April 1844
Randal Joseph Feilden ..	25 Feb. 1845
Dunbar Douglas Muter..	17 Jan. 1845
Henry Francis Williams	20 Dec. 1844
John Archibald MacQueen	6 June 1845
Charles Alex. Boswell Gordon	13 June 1845
John Maguire..	4 July 1843
Henry Edward Warren..	30 Dec. 1845
Alfred Fitzgerald	13 Feb. 1846
Garnett Warburton ..	31 July 1846
George Abercrombie Robinson	14 Aug. 1846
Second Lieutenants—	
Francis Dawson	26 July 1844
Hunter Richardson Farnden	27 July 1844
Fredk. Arthur St. John..	28 July 1844
Lyon Conway Travers ..	29 July 1844
John Prevost Battersby..	30 July 1844
John Lambert Edward Baynes..	31 July 1844
Bernard Ward..	1 Aug. 1844
Herbert Henry Vaughan	2 Aug. 1844
R. Wm. Aldworth	19 Aug. 1844
John Henry Payne.. ..	20 Aug. 1844
Herman Ernest Galton ..	20 Dec. 1844

Rank and Name.	*Rank in Regiment.*
Lieutenants (continued)—	
Clinton F. Berens Dawkins	31 Dec. 1844
Vincent Tongue	14 Feb. 1845
Richd. Harcourt Robinson	25 Feb. 1845
Arthur Charles Greville..	4 April 1845
Robert Wilmot Brooke..	30 Dec. 1845
Richard Freer..	22 May 1846
Franc. Charteris Fletcher	31 July 1846
Edward Bowles	14 Aug. 1846
Charles Wm. Earl	24 Dec. 1846

Paymasters—

Edwd. Coxen, 9 Feb., 1826—2nd Lieutenant, 5 April, 1809; Lieutenant, 28 June, 1810; Captain, 8 April, 1825.

W. Henry Fitzgerald, 20 Sept., 1839—Ensign, 17 Jan., 1828; Lieutenant, 31 May, 1833.

Adjutants—

Stephen Kenny, 1st Lieut., 9 May, 1843.

Douglas Jones, 1st Lieut., 5 July, 1844.

Quartermasters—

John Brannan, 18 Sept., 1835—Ensign, 5 Sept., 1835.

Thomas Berry, 29 March, 1842.

Surgeons—

Charles Robert Boyes, M.D., 2 July, 1841; Assistant-Surgeon, 27 Nov., 1827; Hospital Assistant, 17 August, 1826.

Augustus Henry Cowen, 2 July, 1841; Assistant-Surgeon, 29 July, 1830; Hospital Assistant, 2 Nov., 1826.

Assistant-Surgeons—

Johnstone Thomson Richardson, M.D., 1 Feb., 1839.

Thomas Cowan, M.D., 17 Sept., 1841.

Wm. Jos. Macfarlane, 16 Feb., 1844.

Fred. J. Folliott Payne, 31 May, 1844.

Edward Scott Docker, 29 Dec., 1840.

Regimentals—Green, facings scarlet.

Agents—Messrs. Cox and Co.

1848.

Two Battalions.

India—England—Ireland.

Celer et Audax.

Roleia, Vimiera, Martinique, Talavera, Fuentes d'Onor, Albuhera, Ciudad Rodrigo, Badajoz, Salamanca, Vittoria, Pyrenees, Nivelle, Nive, Orthes, Toulouse, Peninsula.

Col.-in-Chief—

H.R.H. A. F., Duke of Cambridge, K.G., G.C.B., G.C.M.G., G.C.H., 22 Jan., 1827.

Rank in Army, Field-Mar., 26 Nov. 1813.

Cols.-Commanding—

Sir William Gabriel Davy, C.B., K.C.H.—Ensign, March 1797; Lieut., 22 May, 1797; Captain, 1 Jan., 1802; Major, 5 Feb. 1807; Lieut.-Col., 25 Dec., 1809; Colonel, 12 Aug. 1819; Major-Gen. 22

Cols.-Commanding (continued)—
July, 1830; Lieut.-Gen., 23 Nov., 1841; Colonel, 60th Rifles, 2 Nov., 1842.

Sir Wm. Cornwallis Eustace, C.B., K.C.H.—Lieut., 27 Sept. 1783; Captain, 24 Dec., 1802; Major, 17 March, 1808; Lieut.-Colonel, 23 Aug., 1810; Colonel, 12 Aug., 1819; Major-Gen., 22 July, 1830; Lieut.-Gen. 23 Nov., 1841; Colonel 60th Rifles, 7 April, 1843.

Lieut.-Colonels—
Hon. Henry Dundas, C.B.—Ensign and Lieut., 10 Nov., 1819; Captain, 1 April, 1824; Major, 11 July, 1826; Lieut.-Colonel, 3 Dec., 1829; Colonel, 23 Nov., 1841.

Cosby Lewis Nesbitt—2nd Lieut., 27 March, 1824; Lieut., 2 June, 1825; Captain, 18 Dec., 1828; Major, 10 Aug., 1841; Lieut.-Colonel, 26 July, 1844.

Joseph Bradshaw—Ensign, 12 May, 1825; Lieut., 12 Dec., 1826; Captain, 2 Dec., 1831; Major, 9 Dec., 1836; Lieut.-Colonel, 27 Aug., 1841.

Majors—
Thomas Crombie—Ensign, 12 Aug., 1824; Lieut., 8 April, 1826; Captain, 18 May, 1832; Major, 16 Nov. 1841.

Maurice Griffin Dennis—Ensign, 9 May, 1826; Lieut., 5 July, 1827; Capt., 15 Dec., 1837; Major, 2 May, 1845.

John Gordon—Ensign, 14 June, 1827; Lieut., 5 April, 1831; Captain, 5 April, 1833; Major, 15 Dec., 1840.

J. Harrington Trevelyan—Ensign, 16 April, 1829; Lieut., 24 Aug., 1832; Captain, 7 April, 1837; Major, 5 March, 1847.

Rank and Name.	*Rank in Regiment.*
Captains—	
John Temple	28 Jan. 1826
Rank in Army, Bt. Maj.	23 Nov. 1841
Joseph Robinson	7 June 1839
Charles Howe Spence ..	24 May 1841
Henry Bingham	25 June 1841
John Jones	16 July 1841
Wm. Fanshawe Bedford	23 July 1841
Hon. H. Lyttleton Powys	17 Aug. 1841
Andrew Carden	30 Dec. 1840
Francis Roger Palmer ..	11 Mar. 1842
John Kenn. Mackenzie ..	23 April 1842
Henry Holbech	25 June 1844
Webbe Butler	26 July 1844
James Douglas	20 Sept. 1844
Hon. Adrian Hope	20 Dec. 1844
Henry John Darell ..	12 Jan. 1844
Geo. Pleydell Mansell ..	28 July 1843
C. W. Hamilton Sotheby	14 Aug. 1846
Wm. James Yonge ..	10 July 1846
R. F. Waldo Sibthorp	5 Mar. 1847
William Grenfell	22 June 1847
First Lieutenants—	
Douglas Jones	26 Nov. 1841
Charles Napier North ..	28 Dec. 1838
John Francis Jones ..	12 April 1839
Ashton Moseley	11 Mar. 1842
Henry Friend Kennedy ..	7 April 1842
First Lieutenants (continued)—	
George Clapcott	31 Mar. 1843
Godfrey Rhodes	25 June 1844
Warner West. Johnson ..	29 Mar. 1842
G. Waldegrave Bligh ..	26 July 1844
Stephen Kenny	26 July 1844
Gibbes Rigaud	26 July 1844
E. Fitzgerald Campbell ..	26 July 1844
Eustace Henry Rose ..	26 July 1844
Peter Burton Roe ..	26 July 1844
Wm. Percival Salmon ..	26 July 1844
James Fraser	26 July 1844
John Warburton	20 Sept. 1844
William Hutchinson ..	26 April 1844
Randle Joseph Feilden ..	25 Feb. 1845
Dunbar Douglas Muter ..	17 Jan. 1845
Henry Francis Williams ..	20 Dec. 1844
John Arch. MacQueen ..	6 June 1845
C. Alex. Boswell Gordon	13 June 1845
John Maguire	4 July 1843
Henry Edward Warren ..	30 Dec. 1845
Alfred Fitzgerald	13 Feb. 1846
A. H. Hastead Mercer ..	1 Nov. 1842
Fred. Arthur St. John ..	5 Mar. 1847
Francis Andrews	19 Dec. 1845
Francis Dawson	7 June 1847
Lyon Conway Travers ..	22 June 1847
Wm. Henry Stirling ..	31 Mar. 1846
Second Lieutenants—	
H. Richardson Farnden ..	27 July 1844
John Prevost Battersby ..	30 July 1844
J. Lambert Edw. Boyne ..	31 July 1844
Bernard Ward	1 Aug. 1844
Herbert Henry Vaughan	2 Aug. 1844
John Henry Payne ..	20 Aug. 1844
Herman Ernest Galton ..	20 Dec. 1844
Vincent Tongue	14 Feb. 1845
R. Harcourt Robinson ..	25 Feb. 1845
Arthur Charles Greville ..	4 April 1845
Robert Wilmot Brooke ..	30 Dec. 1845
Richard Freer	22 May 1846
Francis C. Fletcher ..	31 July 1846
Edward Bowles	14 Aug. 1846
Charles Wm. Earle ..	24 Dec. 1846
Robt. J. E. Robertson ..	5 Mar. 1847
Thomas Nicholson ..	22 June 1847
George Clarke	1 Aug. 1846
William Muir	22 Oct. 1847
John Du Cane	5 Nov. 1847

Paymasters—
[illegible] Edward Coxen, 9 Feb., 1826—2nd Lieut., 5 April, 1809; Lieut., 28 June, 1810; Captain, 8 April, 1825.

W. Henry Fitzgerald, 20 Sept., 1839; Ensign, 17 Jan. 1828; Lieut., 31 May, 1833.

Adjutants—
Stephen Kenny, 1st Lieut., 9 May, 1843.
Douglas Jones, 1st Lieut., 5 July, 1844.

Quartermasters—
Thomas Berry, 29 Mar., 1842.
Richard Power, 28 Mar., 1847.

Surgeons—
Charles Robert Boyes, M.D., 2 July, 1841—Assistant-Surgeon, 22 Nov. 1827; Hospital Surgeon, 17 Aug. 1826.

Assistant-Surgeons—
Thomas Cowan, M.D., 17 Sept., 1841.
Wm. Joseph Macfarlane, 16 Feb., 1844.
F. John Folliott Payne, 31 May, 1844.
E. E. Hare O'Brien, M.D., 13 Dec., 1844.

Regimentals—Green, facings scarlet.

Agents—Messrs. Cox and Co.

1849.

Two Battalions.

India—Ireland.

Celer et Audax.

Roleia, Vimiera, Martinique, Talavera, Fuentes d'Onor, Albuhera, Ciudad Rodrigo, Badajoz, Salamanca, Vittoria, Pyrenees, Nivelle, Nive, Orthes, Toulouse, Peninsula.

Col.-in-Chief—
Field-Marshal H.R.H. A. F., Duke of Cambridge, 22 Jan., 1827.

Cols.-Commandant—
Sir William Gabriel Davy, C.B., K.C.H.—Ensign, March, 1797; Lieut., 22 May, 179[illegible]; Captain, 1 Jan., 1802; Major, 5 Feb. 1807; Lieut.-Colonel, 28 Dec., 1809; Colonel, 12 Aug., 1819; Major-Gen., 22 July, 1830; Lieut.-Gen., 23 Nov. 1841; Colonel, 60th Rifles, 2 Nov. 1842.

Sir Wm. Cornwallis Eustace, C.B., K.C.H.—Lieut., 27 Sept. 1783; Capt., 24 Dec., 1802; Major, 17 March, 1808; Lieut.-Colonel, 23 Aug., 1810; Colonel, 12 Aug., 1819; Major-Gen., 22 July, 1830; Lieut.-General, 23 Nov. 1841; Colonel, 60th Rifles, 7 April, 1843.

Lieut.-Colonels—
Hon. Henry Dundas, C.B.—Ensign and Lieut., 18 Nov., 1819; Captain, 1 April, 1824; Major, 11 July, 1826; Lieut.-Colonel, 3 Dec., 1829; Colonel, 23 Nov. 1841.

Cosby Lewis Nesbitt—2nd Lieut., 27 March, 1824; Lieut., 2 June, 1825; Captain, 18 Dec., 1828; Major, 10 Aug., 1841; Lieut.-Colonel, 26 July, 1844.

Joseph Bradshaw—Ensign, 12 May, 1825; Lieut., 12 Dec., 1826; Captain, 2 Dec., 1831; Major, 9 Dec., 1836; Lieut.-Colonel, 27 Aug., 1841.

Majors—
Maurice Griffin Dennis—Ensign, 9 May, 1826; Lieut., 5 July, 1827; Capt., 15 Dec., 1837; Major, 2 May, 1845.

John Gordon—Ensign, 14 June, 1827; Lieut., 5 April, 1831; Captain, 5 April, 1833; Major, 15 Dec., 1840.

John Temple—2nd Lieut., 14 May, 1818; Lieut., 21 Oct., 1824; Captain, 28 Jan., 1826; Brevet Major, 23 Nov., 1841; Major, 28 Jan., 1848.

Majors (continued)—
Charles Howe Spence—2nd Lieut., 20 April, 1825; Lieut., 28 Sept., 1826; Captain, 24 May, 1841; Major, 20 Oct., 1848.

Rank and Name.	*Rank in Regiment.*
Captains—	
Joseph Robinson	7 June 1839
Henry Bingham	25 June 1841
John Jones	16 July 1841
Wm. Fanshawe Bedford	23 July 1841
Hon. H. Lyttleton Powys	17 Aug. 1841
Andrew Carden	30 Dec. 1840
Francis Roger Palmer ..	11 Mar. 1842
John Kenn. Mackenzie ..	23 April 1842
Henry Holbech	25 June 1844
Webbe Butler	26 July 1844
James Douglas	20 Sept. 1844
Hon. Adrian Hope ..	20 Dec. 1844
Henry John Darell ..	12 Jan. 1844
C. W. Hamilton Sotheby	14 Aug. 1846
Wm. James Yonge ..	10 July 1846
R. F. Waldo Sibthorp ..	5 Mar. 1847
William Grenfell	22 June 1847
Douglas Jones	28 Jan. 1848
Ashton Moseley	25 Feb. 1848
H. Friend Kennedy ..	20 Oct. 1848
First Lieutenants—	
Charles Napier North ..	28 Dec. 1838
John Francis Jones ..	12 April 1839
George Clapcott	31 Mar. 1843
Godfrey Rhodes	25 June 1844
G. Waldegrave Bligh ..	26 July 1844
Stephen Renny	26 July 1844
Gibbes Rigaud	26 July 1844
E. Fitzgerald Campbell ..	26 July 1844
Eustace Henry Rose ..	26 July 1844
Peter Burton Roe	26 July 1844
Wm. Percival Salmon ..	26 July 1844
James Fraser	26 July 1844
John Warb[illegible]rton	20 Sept. 1844
Wm. Hutchinson	26 April 1844
Randle Joseph Feilden ..	25 Feb. 1845
Dunbar Douglas Muter ..	17 Jan. 1845
Henry Francis Williams	20 Dec. 1844
John Arch. MacQueen ..	6 June 1845
C. Alex. Boswell Gordon .	13 June 1845
John Maguire	4 July 1843
Henry Edward Warren ..	30 Dec. 1845
Alfred Fitzgerald	13 Feb. 1846
A. H. Hastead Mercer ..	1 Nov. 1842
Fred. Arthur St. John ..	5 Mar. 1847
Francis Andrews	19 Dec. 1847
Francis Dawson	7 June 1843
Lyon Conway Travers ..	22 June 1847
John Prevost Battersby ..	28 Jan. 1848
J. Lambert E. Boynes ..	25 Feb. 1848
Bernard Ward	5 May 1848
John Henry Payne ..	12 Sept. 1848
H. Anthony O'Molony ..	10 Mar. 1837
Second Lieutenants—	
H. Richardson Farnden ..	27 July 1844
Vincent Tongue	14 Feb. 1845
R. Harcourt Robinson ..	25 Feb. 1845
Arthur Charles Greville ..	4 April 1845
Robert Wilmot Brooke ..	30 Dec. 1845
Richard Freer	22 May 1846

Rank and Name. *Rank in Regiment.*

Second Lieutenants (continued) —

Francis Charteris Fletcher 31 July 1846
Edward Bowles .. .. 14 Aug. 1846
Charles Wm. Earle .. 24 Sept. 1846
R. J. E. Robertson .. .. 5 Mar. 1847
Thomas Nicholson .. .. 22 June 1847
George Clarke .. .. 1 Aug. 1846
William Mure .. .. .. 22 Oct. 1847
John Du Cane .. .. 5 Nov. 1847
C. W. Pownall Lillingston 28 Jan. 1848
Conyngham Jones .. .. 25 Feb. 1848
William Tedlie .. .. 5 May 1848
B. Viney Douglas Smith 12 Sept. 1848
H. James Robertson .. 20 Oct. 1848
Henry Cockburn .. .. 10 Nov. 1848

Paymasters—

Edward Coxen, 9 Feb. 1826—2nd Lieut., 5 April, 1809; Lieut., 28 June, 1810; Captain, 8 April, 1825.

W. Henry Fitzgerald, 20 Sept., 1839—Ensign, 17 Jan., 1828; Lieut., 31 May, 1833.

Adjutants—

Stephen Kenny, 1st Lieut. 9 May 1843
E. F. Campbell, 1st Lieut. 12 May 1848

Quartermasters—

Thomas Berry .. .. .. 29 Mar. 1842
Richard Power .. .. 28 May 1847

Surgeons—

Charles Robt. Boyes, M.D., 2 July, 1841; Assistant-Surgeon, 22 Nov. 1827; Hospital Assistant, 17 Aug., 1826.

Augustus Henry Cowen, 2 July, 1841; Assistant-Surgeon, 29 July, 1830; Hospital Assistant, 2 Nov. 1826.

Assistant-Surgeons—

Thomas Cowan, M.D. .. 17 Sept. 1841
W. Joseph Macfarlane .. 16 Feb. 1844
F. J. Folliott Payne .. 31 May 1844
G. A. F. Shelton, M.B. .. 3 Jan. 1845

Regimentals—Green, facings scarlet.

Agents—Messrs. Cox and Co.

Irish Agents—Sir E. R. Borough, Bart.; Armit and Co.

1850.

Two Battalions.

India—Ireland.

Celer et Audax.

Roleia, Vimiera, Martinique, Talavera, Fuentes d'Onor, Albuhera, Ciudad Rodrigo, Badajoz, Salamanca, Vittoria, Pyrenees, Nivelle, Nive, Orthes, Toulouse, Peninsula.

Col.-in-Chief—

H.R.H. A. F., Duke of Cambridge, K.G., G.C.B., G.C.M.G., G.C.H., 22 Jan., 1827.

Rank in Army, Field-Mar. 26 Nov. 1813

Cols.-Commanding—

Sir Wm. Gabriel Davy, C.B., K.C.H.—Ensign, March, 1797; Lieut., 22 May, 1797; Captain, 1 Jan., 1802; Major, 5 Feb., 1807; Lieut.-Colonel, 28 Dec., 1809; Colonel, 12 Aug., 1819; Major-Gen., 22 July, 1830; Lieut.-Gen., 23 Nov., 1841; Colonel, 60th Rifles, 2 Nov., 1842.

Sir William Cornwallis Eustace, C.B., K.C.H.—Lieut., 27 Sept., 1783; Capt., 24 Dec., 1802; Major, 17 March, 1808; Lieut.-Col., 23 Aug., 1810; Colonel, 12 Aug., 1819; Major-Gen., 22 July, 1830; Lieut.-Gen., 23 Nov., 1841; Colonel 60th Rifles, 7 April, 1843.

Lieut.-Colonels—

Hon. Sir Henry Dundas, K.C.B.—Ensign and Lieut., 18 Nov., 1819; Captain, 1 April, 1824; Major, 11 July, 1826; Lieut.-Colonel, 3 Dec., 1829; Colonel, 23 Nov., 1831.

Cosby Lewis Nesbitt, 2nd Lieut., 27 March, 1824; Lieut., 2 June, 1825; Captain, 18 Dec., 1828; Major, 10 Aug., 1841; Lieut.-Col., 26 July, 1844.

Joseph Bradshaw, C.B.—Ensign, 12 May, 1825; Lieut., 12 Dec., 1826; Captain, 2 Dec., 1831; Major, 9 Dec., 1836; Lieut.-Col., 27 Aug., 1841.

Majors—

Maurice Griffin Dennis—Ensign, 9 May, 1826; Lieut., 5 July, 1827; Capt., 15 Dec., 1837; Major, 2 May, 1845; Brevet Lieut.-Colonel, 7 June, 1849.

Charles Howe Spence—2nd Lieut., 20 April, 1825; Lieut., 28 Sept., 1826; Captain, 24 May, 1841; Major, 20 Oct., 1848.

J. Jones—2nd Lieut., 12 June, 1828; Lieut., 2 Dec., 1831; Capt., 16 July, 1841; Major, 20 July, 1849.

Wm. Fanshawe Bedford—2nd Lieut., 18 Dec., 1828; Lieut., 28 June, 1833; Captain, 20 July, 1841; Major, 12 Oct., 1849.

Rank and Name. *Rank in Regiment.*

Captains

Henry Bingham .. .. 25 June 1841
Hon. H. Lyttleton Powys 17 Aug. 1841
Andrew Carden .. .. 30 Dec. 1840
Francis Roger Palmer .. 11 Mar. 1842
John Kennedy Mackenzie 23 April 1842
Webbe Butler .. .. .. 26 July 1844
James Douglas .. .. 20 Sept. 1844
Hon. Adrian Hope .. .. 20 Dec. 1844
Henry John Darell .. .. 12 Jan. 1844
C. W. Hamilton Sotheby 14 Aug. 1846
Wm. James Yonge .. .. 10 July 1846
R. F. Waldo Sibthorp .. 5 Mar. 1847
William Grenfell .. .. 22 June 1847
Douglas Jones .. .. 28 Jan. 1848
Ashton Moseley .. .. 25 Feb. 1848
Henry Friend Kennedy .. 20 Oct. 1848
Charles Napier North .. 28 Dec. 1848
John Francis Jones .. 26 Aug. 1849
Geo. Waldegrave Bligh .. 12 Oct. 1849
Alex. Crie Meik .. .. 20 May 1847

Rank and Name.	*Rank in Regiment.*
First Lieutenants—	
George Clapcott	31 Mar. 1843
Stephen Kenny	26 July 1844
Gibbes Rignud	26 July 1844
Sir E. Fitzgerald Campbell, Bart.	26 July 1844
Eustace Henry Rose ..	26 July 1844
Peter Burton Roe	26 July 1844
Wm. Percival Salmon ..	26 July 1844
James Fraser	26 July 1844
John Warburton	20 Sept. 1844
Wm. Hutchinson	26 April 1844
Randle Joseph Feilden ..	25 Feb. 1845
Dunbar Douglas Muter ..	17 Jan. 1845
Henry Francis Williams.	20 Dec. 1844
John Archibald McQueen	6 June 1845
Ch. Alex. Boswell Gordon	13 June 1845
John Maguire..	4 July 1843
Henry Edward Warren .	30 Dec. 1845
Alfred Fitzgerald	13 Feb. 1846
Arthur Hill Hastead Mercer..	1 Nov. 1842
Fred. Arthur St. John ..	5 Mar. 1847
Francis Andrews	19 Dec. 1845
Francis Dawson	7 June 1847
Lyon Conway Travers ..	22 June 1847
John Prevost Battersby	28 June 1848
John Lambert Edward Baynes..	25 Feb. 1847
Bernard Ward	5 May 1848
H. Anthony O. Malony ..	10 Mar. 1837
Vincent Tongue	28 Dec. 1848
Rich. Harcourt Robinson	20 July 1849
Arthur Charles Greville .	26 Aug. 1849
Robert Wilmot Brooke ..	12 Oct. 1849
Richard Freer..	13 Dec. 1849
Second Lieutenants—	
Francis Charteris Fletcher	31 July 1846
Edward Bowles	14 Aug. 1846
Charles William Earle ..	24 Dec. 1846
Robert J. E. Robinson ..	5 Mar. 1847
Thomas Nicholson.. ..	22 June 1847
George Clarke..	1 Aug. 1846
William Mure..	22 Oct. 1847
John Du Cane	5 Nov. 1847
Chas. Wm. Pownall Lillingston	28 Jan. 1848
Conyngham Jones	25 Feb. 1848
William Tedlie	5 May 1848
Bryan Viney Douglas Smith	12 Sept. 1848
Henry James Robertson .	20 Oct. 1848
Henry Cockburn	10 Nov. 1848
Geo. Bliss MacQueen ..	9 Mar. 1849
Hugh Parker Montgomery	21 Aug. 1849
Francis FitzPatrick ..	11 Sept. 1849
Henry Semple..	19 Oct. 1849
Rowley Willis Hinxman .	23 Nov. 1849

Paymasters—

Edward Coxen, 9 Feb., 1826—2nd Lieut., 5 April, 1809; Lieut., 28 June, 1810; Captain, 8 April, 1825.

W. Henry Fitzgerald, 20 Sept., 1839; Ensign, 17 January, 1828; Lieut., 31 May, 1833.

Rank and Name.	*Rank in Regiment.*
Adjutants—	
Stephen Kenny, 1st Lieut.	9 May 1843
John Maguire, 1st Lieut.	2 June 1849
Quartermasters—	
Thomas Berry	29 Mar. 1842
Richard Power	28 May 1847

Surgeons—

Charles R. Boyes, M.D., 2 July, 1841; Assistant-Surgeon, 22 Nov., 1827; Hospital Assistant, 17 Aug., 1826.

Augustus Henry Cowen, 2 July, 1841; Assistant-Surgeon, 29 July, 1830; Hospital Assistant, 2 Nov., 1826.

Assistant-Surgeons—	
William Joseph Macfarlane	16 Feb. 1844
Frederick John Folliott Payne	31 May 1844
Geo. Augustus Frederick Shelton, M.B.	3 Jan. 1845
Nesbitt Hefferman, M.D.,	11 Jan. 1841

Regimentals—Green, facings scarlet.

Agents—Messrs. Cox and Co.

Irish Agents—Sir E. R. Borough, Bart.; Armit and Co.

1851.

Two Battalions.

India—Ireland—Africa.

Celer et Audax.

Roleia, Vimiera, Martinique, Talavera, Fuentes d'Onor, Albuhera, Ciudad Rodrigo, Badajoz, Salamanca, Vittoria, Pyrenees, Nivelle, Nive, Orthes, Toulouse, Peninsula.

Col.-in-Chief—

Field-Marshal H.R.H. Francis Albert Augustus Charles Emanuel, Duke of Saxony, Prince of Saxe Coburg and Gotha, K.G., K.T., K.P., G.C.B., G.C.M.G., 15 Aug., 1850.

Cols.-Commandant—

Sir Wm. Gabriel Davy, G.B., K.C.H.—Ensign, March, 1797; Lieutenant, 22 May, 1797; Captain, 1 Jan., 1802; Major, 5 Feb., 1807; Lieut.-Colonel, 28 Dec., 1809; Colonel, 12 Aug., 1819; Major-Gen., 22 July, 1830; Lieut.-Gen., 23 Nov., 1841; Colonel, 60th Rifles, 2 Nov., 1842.

Sir Wm. Cornwallis Eustace, C.B., K.C.H.—Lieutenant, 27 Sept., 1783; Captain, 24 Dec., 1802; Major, 17 Mar., 1808; Lieut.-Col., 23 Aug., 1810; Colonel, 12 Aug., 1819; Major-Gen., 22 July, 1830; Lieut.-Gen., 23 Nov., 1841; Colonel, 60th Rifles, 7 April, 1843.

Lieut.-Colonels—

Hon. Sir Henry Dundas, K.C.B. Ensign and Lieut., 18 Nov., 1810; Capt., 1 April, 1824; Major, 11 July, 1826;

Lieut.-Colonels (continued)—

Lieut.-Colonel, 3 Dec., 1829; Colonel, 23 Nov., 1841.

Cosby Lewis Nesbitt—2nd Lieutenant, 27 March, 1824; Lieutenant, 2 June, 1825; Captain, 18 Dec., 1828; Major, 10 Aug., 1841; Lieut.-Colonel, 26 July, 1844.

Joseph Bradshaw, C.B.—Ensign, 12 May, 1825; Lieutenant, 12 Dec., 1826; Captain, 2 Dec., 1821; Major, 9 Dec., 1836; Lieut.-Colonel, 27 Aug., 1841.

Majors—

Maurice Griffin Dennis—Ensign, 9 May, 1826; Lieut. 5 July, 1827; Captain, 15 Dec., 1837; Major, 2 May, 1845; Brevet Colonel, 7 June, 1849.

Charles Howe Spence—2nd Lieut., 20 April, 1825; Lieutenant, 28 Sept., 1826; Captain, 24 May, 1841; Major, 20 Oct., 1848.

John Jones—2nd Lieutenant, 12 June, 1828; Lieutenant, 2 Dec., 1831; Captain, 16 July, 1841; Major, 20 July, 1849.

W. Fanshawe E. Bedford—2nd Lieut., 18 Dec., 1828; Lieutenant, 28 June, 1833; Captain, 23 July, 1841; Major, 12 Oct., 1849.

Rank and Name.	*Rank in Regiment.*
Captains—	
Henry Bingham	25 June 1841
Hon. H. Lyttleton Powys	17 Aug. 1841
Fra. Roger Palmer.. ..	11 Mar. 1842
John Kenn. Mackenzie..	23 April 1842
Webbe Butler..	26 July 1844
James Douglas	20 Sept. 1844
Hon. Adrian Hope.. ..	20 Dec. 1844
Henry John Darell.. ..	12 Jan. 1844
C. W. Hamilton Sotheby	14 Aug. 1846
William James Yonge ..	10 July 1846
R. F. Waldo Sibthorp ..	5 Mar. 1847
Douglas Jones..	28 Jan. 1848
Ashton Mosley..	25 Feb. 1848
Henry Friend Kennedy..	20 Oct. 1848
Charles Napier North ..	28 Dec. 1848
John Francis Jones ..	26 Aug. 1849
Geo. Waddegrave Bligh..	12 Oct. 1849
Alexander Orje Meik ..	29 May 1849
Gibbes Rigaud..	16 Aug. 1850
Sir E. F. Campbell, Bart.	27 Dec. 1850
First Lieutenants—	
George Clapcott	31 Mar. 1843
Stephen Kenny	26 July 1844
Eustace Henry Rose ..	26 July 1844
Peter Burton Roe	26 July 1844
Wm. Percival Salmon ..	26 July 1844
James Fraser	26 July 1844
John Warburton	20 Sept. 1844
Wm. Hutchinson ..	30 April 1844
Randle Joseph Feilden ..	25 Feb. 1845
Dunbar Douglas Muter .	17 Jan. 1845
Henry Francis Williams..	20 Dec. 1844
John Arch. MacQueen ..	6 June 1845
Ch. Alex. Boswell Gordon	13 June 1845
John Maguire..	4 July 1843
Henry Edward Warren..	30 Dec. 1843

Rank and Name.	*Rank in Regiment.*
First Lieutenants (continued)—	
Alfred Fitzgerald	13 Feb. 1846
Arthur Hill Hastead Mercer..	1 Nov. 1842
Fred. Arthur St. John ..	5 Mar. 1847
Francis Andrews	19 Dec. 1845
Francis Dawson	7 June 1847
Lyon Conway Travers ..	22 June 1847
John Prevost Battersby..	28 Jan. 1848
John Lambert Edward Baynes..	25 Feb. 1848
Bernard Ward	5 May 1848
Vincent Tongue	28 Dec. 1848
Richard Harcourt Robinson	20 July 1849
Arthur Charles Greville..	26 Aug. 1849
Robert Wilmot Brooke ..	12 Oct. 1849
Richard Freer..	13 Dec. 1849
Francis Charteris Fletcher	16 Aug. 1850
Edward Bowles	16 Aug. 1850
R. J. Eustace Robertson..	27 Dec. 1850
Second Lieutenants—	
Charles Wm. Earle.. ..	24 Dec. 1846
Thomas Nicholson	22 June 1847
George Clark	1 Aug. 1846
William Mure..	22 Oct. 1847
John Du Cane	5 Nov. 1847
Conyngham Jones	25 Feb. 1848
Wm. Tedlie	5 May 1848
B. V. Douglas Samwell Vernon..	12 Sept. 1848
Henry James Robertson..	20 Oct. 1848
Henry Cockburn	10 Nov. 1848
George Bliss MacQueen..	9 Mar. 1849
Hugh Parker Montgomery	21 Aug. 1849
Francis Fitzpatrick.. ..	11 Sept. 1849
Henry Semple..	19 Oct. 1849
Rowley Willis Hinxman..	23 Nov. 1849
Tristram Squire Richardson	18 Jan. 1850
Hon. G. Barrington Legge	18 Jan. 1850
Charles Cholmeley Hale..	15 Feb. 1850
Henry Mitchell Jones ..	10 April 1849

Paymasters—

[illegible] Edward Coxen, 9 Feb., 1826—2nd Lieutenant, 5 April, 1809; Lieutenant, 26 June, 1810; Captain, 8 April, 1825.

W. Henry Fitzgerald, 20 Sept., 1839—Ensign, 17 Jan., 1828; Lieutenant, 31 May, 1833.

Adjutants

Stephen Kenny, 1st Lieut. 9 May 1843
J. Maguire, 1st Lieut. .. 2 June 1849

Quartermasters

Thomas Berry .. .. 29 Mar. 1842
Richard Power .. .. 28 May 1847

Surgeons—

Charles Robert Boyes, M.D., 2 July, 1841; Assistant-Surgeon, 22 Nov. 1827; Hospital-Assistant, 17 Aug., 1826.

Thomas Alexander, 30 May, 1845; Assistant-Surgeon, 10 Oct., 1834.

Assistant-Surgeons

W. Joseph Macfarlane, 16 Feb., 1844

Assistant-Surgeons (continued)—

Frederick J. Folliott Payne, 31 May, 1844.

G. Aug. Fred. Shelton, M.B., 3 Jan., 1845.

N. Hefferman, M.D., 11 June, 1841.

Regimentals—Green, facings scarlet.

Agent—Sir John Kirkland.

Irish Agents—Sir E. R. Borough, Bart.; Armit and Co.

1852.

Two Battalions.

India—Africa.

Celer et Audax.

Roleia, Vimiera, Martinique, Talavera, Fuentes d'Onor, Albuhera, Ciudad Rodrigo, Badajoz, Salamanca, Vittoria, Pyrenees, Nivelle, Nive, Orthes, Toulouse, Peninsula.

Col.-in-Chief—

Field Marshal H.R.H. Francis Albert Augustus Chas. Emanuel, Duke of Saxony, Prince of Saxe Coburg and Gotha, K.G., K.T., K.P., G.C.B., G.C.M.G., 15 Aug. 1850.

Cols.-Commandant—

Sir Wm. Gabriel Davy, C.B., K.C.H., —Ensign, March, 1797; Lieut., 22 May, 1797; Captain, 1 Jan., 1802; Major, 5 Feb., 1807; Lieut.-Colonel, 28 Dec., 1809; Colonel, 12 Aug., 1819; Major-Gen., 22 July, 1830; Lieut.-Gen., 23 Nov., 1841; Colonel, 60th Rifles, 2 Nov., 1842.

Sir Wm. Cornwallis Eustace, C.B., K.C.H.—Lieut., 27 Sept., 1783; Capt., 24 Dec., 1802; Major, 17 March, 1808; Lieut.-Colonel, 23 Aug., 1810; Colonel, 12 Aug., 1819; Major-Gen., 22 July, 1830; Lieut.-General, 23 Nov. 1841; Colonel, 60th Rifles, 7 April, 1843.

Lieut.-Colonels—

Henry Viscount Melville, K.C.B.—Ensign and Lieut., 8 Nov. 1819; Capt., 1 April, 1824; Major, 11 July, 1826; Lieut.-Colonel, 3 Dec., 1829; Colonel, 23 Nov. 1841.

Cosby Lewis Nesbitt—2nd Lieut., 27 March, 1824; Lieut., 2 June, 1825; Captain, 18 Dec., 1828; Major, 10 Aug., 1841; Lieut.-Colonel, 26 July, 1844.

Majors—

Maurice Griffin Dennis—Ensign, 9 May, 1826; Lieut., 5 July, 1827; Capt., 15 Dec., 1837; Major, 2 May, 1845; Brevet Lieut.-Colonel, 7 June, 1849.

Charles Howe Spence—2nd Lieut., 20 April, 1825; Lieut., 28 Sept., 1826; Captain, 24 May, 1841; Major, 20 Oct., 1848.

John James—Ensign, 12 June, 1828; Lieut., 2 Dec., 1831; Captain, 16 July, 1841; Major, 20 July, 1849.

Majors (continued)—

Wm. Fanshawe Bedford—2nd Lieut., 18 Dec., 1828; Lieut., 28 June, 1833; Captain, 23 July, 1841; Major, 12 Oct., 1849.

Rank and Name.	*Rank in Regiment.*
Captains—	
Henry Bingham	25 June 1841
Hon. H. Lyttleton Powys	17 Aug. 1841
F. Roger Palmer	11 Mar. 1842
John Kenn. Mackenzie ..	23 April 1842
Webbe Butler	26 July 1844
James Douglas	20 Sept. 1844
Hon. Adrian Hope ..	20 Dec. 1844
Henry John Darell ..	12 Jan. 1844
C. W. Hamilton Sotheby	14 Aug. 1846
Wm. James Yonge.. ..	10 July 1846
R. F. Waldo Sibthorp ..	5 May 1847
Douglas Jones	28 Jan. 1848
Ashton Moseley	25 Feb. 1848
H. Friend Kennedy ..	20 Oct. 1848
Charles Napier North ..	28 Dec. 1848
G. Waldegrave Bligh ..	12 Oct. 1849
Gibbes Rigaud	16 Aug. 1850
Sir E. F. Campbell, Bart.	27 Dec. 1850
Eustace Henry Rose ..	28 Feb. 1851
Peter Burton Roe	17 June 1851
First Lieutenants—	
George Clapcott	31 Mar. 1843
Stephen Kenny	26 July 1844
Wm. Percival Saimon ..	26 July 1844
James Fraser	26 July 1844
Wm. Hutchinson	26 April 1844
Randle James Feilden ..	25 Feb. 1845
Dunbar Douglas Muter ..	17 Jan. 1845
H. Francis Williams ..	20 Dec. 1844
J. Archibald MacQueen..	6 June 1845
C. A. Boswell Gordon ..	13 June 1845
John Maguire	4 July 1843
Henry Edward Warren..	30 Dec. 1845
Alfred Fitzgerald	13 Feb. 1846
Fred. Arthur St. John ..	5 Mar. 1847
Francis Andrews	19 Dec. 1845
Francis Dawson	7 June 1847
Lyon Conway Travers ..	22 June 1847
J. Prevost Battersby ..	28 Jan. 1848
John Lambert E. Baynes	24 Feb. 1848
Bernard Ward	5 May 1848
Vincent Tongue	28 Dec. 1848
R. H. Robinson	20 July 1849
Arthur Charles Greville..	26 Aug. 1849
Robert Wilmot Brooke ..	12 Oct. 1849
Richard Freer	13 Dec. 1849
F. Charteris Fletcher ..	16 Aug. 1850
Edward Bowles	16 Aug. 1850
R. J. Eustace Robertson..	27 Dec. 1850
Charles Wm. Earle.. ..	28 Feb. 1851
C. H. E. Holloway ..	1 Oct. 1847
Thomas Nicholson	17 June 1851
William Mure	11 July 1851
Second Lieutenants—	
George Clarke	1 Aug. 1846
John Du Cane	5 Nov. 1847
Conyngham Jones	25 Feb. 1848
William Tedlie	5 May 1848
H. James Robertson ..	20 Oct. 1848
Henry Cockburn	10 Nov. 1848

Rank and Name. *Rank in Regiment.*

Second Lieutenants (continued)

G. Bliss MacQueen .. 9 Mar. 1849
H. Parker Montgomery .. 27 Aug. 1849
Francis Fitzpatrick .. 11 Sept. 1849
Henry Semple .. .. 19 Oct. 1849
R. Willes Hinxman .. 23 Nov. 1849
T. Squire Richardson .. 18 Jan. 1850
H. Mitchell James .. .. 10 Apr. 1849
Wm. Waller Fox .. .. 14 Feb. 1851
C. D. Cuningham Ellis .. 17 Jan. 1851
Winchester H. Jones .. 15 May 1851
Atholl C. J. Liddell .. 16 May 1851
Charles Williamson .. 11 July 1851
Arthur Hood G. Gregory 19 Aug. 1851
Francis S. Travers .. .. 20 Aug. 1851

Paymasters—

Edward Coxen, 9 Feb., 1826—2nd Lieut., 5 April, 1809; Lieut., 28 June, 1810; Captain, 8 April, 1825.

Wm. H. Fitzgerald, 20 Sept., 1839—Ensign, 17 Jan., 1828; Lieut., 31 May, 1833.

Adjutants—

Stephen Kenny, 1st Lieut. 9 May 1843
John Maguire, 1st Lieut. 2 June 1849

Quartermasters—

Thomas Berry .. .. 29 Mar. 1842
Richard Power .. .. 28 May 1847

Surgeons—

Charles Robt. Boyes, M.D., 2 July, 1841; Assistant-Surgeon, 22 Nov., 1827; Hospital Assistant, 17 Aug. 1826.

Thomas Alexander, 30 May, 1845; Assistant-Surgeon, 10 Oct., 1834.

Assistant-Surgeons—

W. Joseph Macfarlane .. 16 Feb. 1844
F. J. Folliott Payne .. 31 May 1844
Geo. A. F. Shelton, M.B. 3 Jan. 1845
Brinsley Nicolson, M.D... 25 Sept. 1846
David Ogilvy Hoile, M.D. 14 Oct. 1851

Regimentals—Green, facings scarlet.

Agent—Sir John Kirkland.

Irish Agents—Sir E. R. Borough, Bart.; Armit and Co.

1853.

Two Battalions.

India—Africa.

Celer et Audax.

Roleia, Vimiera, Martinique, Talavera, Fuentes d'Onor, Albuhera, Ciudad Rodrigo, Badajoz, Salamanca, Vittoria, Pyrenees, Nivelle, Nive, Orthes, Toulouse, Peninsula.

Col.-in-Chief—

General Viscount Beresford, G.C.B., G.C.H., 23 Sept., 1852.

Cols.-Commandant—

Sir Wm. Gabriel Davy, C.B., K.C.H.—Ensign, March 1797; Lieut., 22 May, 1797; Captain, 1 Jan., 1802; Major, 5 Feb., 1807; Lieut.-Colonel, 28 Dec., 1809; Colonel, 12 Aug. 1819; Major-Gen., 22 July, 1830; Lieut.-Gen., 23 Nov., 1841; Colonel, 60th Rifles, 2 Nov. 1842.

Sir Wm. Cornwallis Eustace C.B., K.C.H.—Lieut., 27 Sept. 1783; Capt., 24 Dec., 1802; Major, 17 March, 1808; Lieut.-Colonel, 23 Aug., 1810; Colonel, 12 Aug., 1819; Major-Gen., 22 July, 1830; Lieut.-General, 23 Nov., 1841; Colonel, 60th Rifles, 7 April, 1843.

Lieut.-Colonels—

Henry Viscount Melville, K.C.B.—Ensign and Lieut., 18 Nov. 1819; Capt. 1 April, 1824; Major, 11 July, 1826; Lieut.-Colonel, 3 Dec., 1829; Colonel, 23 Nov. 1841.

Cosby Lewis Nesbitt—2nd Lieut., 27 March, 1824; Lieut., 2 June, 1825; Captain, 18 Dec., 1828; Major, 10 Aug. 1841; Lieut.-Colonel, 26 July, 1844.

Maurice Griffin Dennis—Ensign, 9 May, 1826; Lieut., 5 July, 1827; Capt., 15 Dec., 1837; Major, 2 May, 1845; Brevet Lieut.-Colonel, 7 June, 1849; Lieut.-Colonel, 19 Oct., 1851.

Majors—

Charles Howe Spence—2nd Lieut., 20 April, 1825; Lieut., 28 Sept., 1826; Captain, 24 May, 1841; Major, 20 Oct., 1848.

John Jones—Ensign, 12 June, 1828; Lieut., 2 Dec., 1831; Captain, 16 July, 1841; Major, 20 July, 1849.

Wm. Fanshawe Bedford—2nd Lieut., 18 Dec., 1828; Lieut., 28 June, 1833; Captain, 23 July, 1841; Major, 12 Oct., 1849.

H. Bingham—2nd Lieut., 30 April, 1827; Lieut., 28 Sept., 1832; Captain, 25 June, 1841; Major, 19 Oct., 1851.

Rank and Name. *Rank in Regiment.*

Captains—

Hon. H. Lyttleton Powys 17 Aug. 1841
F. Roger Palmer .. .. 11 Mar. 1842
J. Kenn. Mackenzie.. .. 23 April 1842
Webbe Butler .. .. 26 July 1844
James Douglas .. .. 20 Sept. 1844
Hon. Adrian Hope .. .. 20 Dec. 1844
Henry John Darell .. 12 Jan. 1844
C. W. Hamilton Sothèby 14 Aug. 1846
R. F. Waldo Sibthorp .. 5 Mar. 1847
Douglas Jones .. .. 28 Jan. 1848
Henry Friend Kennedy .. 20 Oct. 1848
Charles Napier North .. 28 Dec. 1848
G. Waldegrave Bligh .. 12 Oct. 1849
Gibbes Rigaud .. .. 16 Aug. 1850
Sir E. F. Campbell, Bart. 27 Dec. 1850
Eustace Henry Rose .. 28 Feb. 1851
Peter Burton Roe .. .. 17 June 1851
George Clapcott .. .. 19 Oct. 1851
Wm. Percival Salmon .. 13 April 1852

First Lieutenants—

Stephen Kenny .. . 26 July 1844
James Fraser .. .. .. 26 July 1844

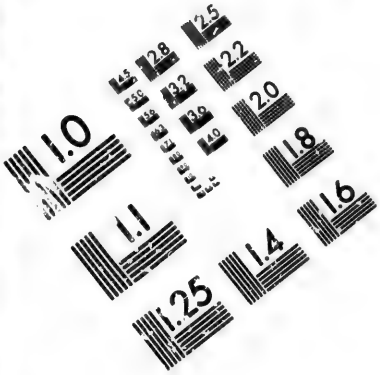

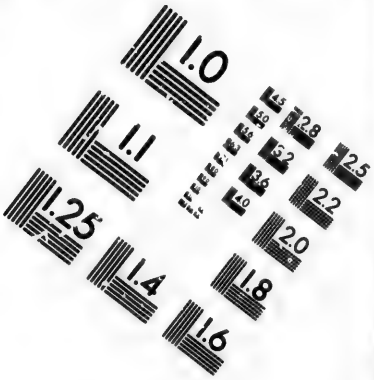

IMAGE EVALUATION
TEST TARGET (MT-3)

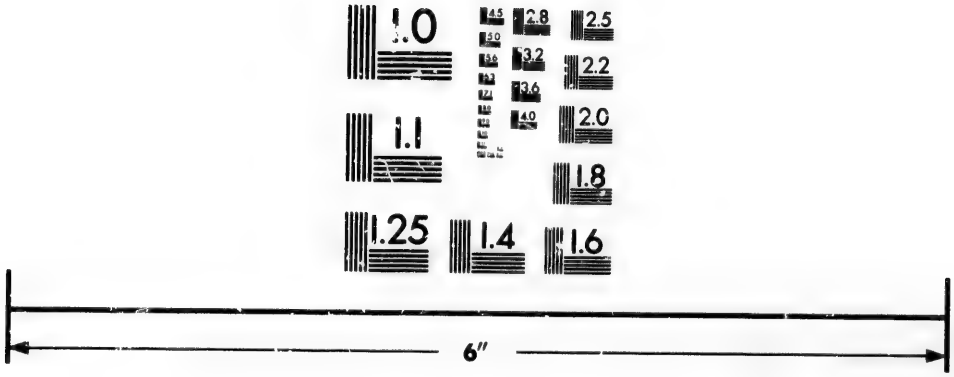

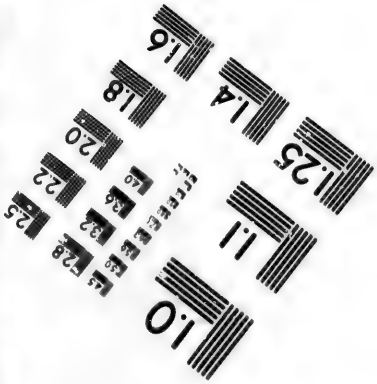

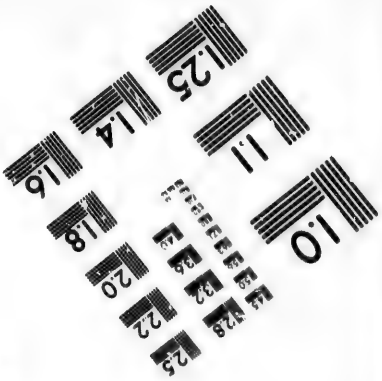

Photographic
Sciences
Corporation

23 WEST MAIN STREET
WEBSTER, N.Y. 14580
(716) 872-4503

1.0
1.1
2.8
3.2
3.6
4.0
2.5
2.2
2.0
1.8

Rank and Name.	*Rank in Regiment.*
First Lieutenants (continued)—	
Wm. Hutchinson	26 April 1844
Randle James Feilden ..	25 Feb. 1845
Dunbar Douglas Muter..	17 Jan. 1845
Henry Francis Williams..	20 Dec. 1844
John Arch. MacQueen ..	6 June 1845
C. Alex. Boswell Gordon	13 June 1845
John Maguire	4 July 1843
Henry Edward Warren ..	30 Dec. 1845
Alfred Fitzgerald	13 Feb. 1846
F. Arthur St. John ..	5 Mar. 1847
Francis Andrews	19 Dec. 1845
Francis Dawson	7 June 1847
Lyon Conway Travers ..	22 June 1847
J. Prevost Battersby ..	28 Jan. 1848
J. Lambert E. Baynes ..	24 Feb. 1848
Bernard Ward	5 May 1848
Vincent Tongue	28 Dec. 1848
R. Harcourt Robinson ..	20 July 1849
Arthur C. Greville	26 Aug. 1849
Robert Wilmot Brooke ..	12 Oct. 1849
Richard Freer	13 Dec. 1849
F. Charteris Fletcher ..	16 Aug. 1850
Edward Bowles	16 Aug. 1850
R. J. Eustace Robertson..	27 Dec. 1850
Charles William Earle ..	28 Feb. 1851
C. H. Elphin. Holloway..	1 Oct. 1847
Thomas Nicholson	17 June 1851
Wm. Muro	11 July 1851
John Du Cane	19 Oct. 1851
William Tedlie	13 April 1852
Second Lieutenants—	
Conyngham Jones	25 Feb. 1848
H James Robertson ...	20 Oct. 1848
Henry Cockburn	10 Nov. 1848
G. Bliss MacQueen.. ..	9 Mar. 1849
H. Parker Montgomery ..	21 Aug. 1849
Francis Fitzpatrick ..	11 Sept. 1849
Henry Semple	19 Oct. 1849
Rowley W. Hinxman ..	23 Nov. 1849
Tristram S. Richardson ..	18 Jan. 1850
Henry Mitchell James ..	10 April 1849
William Walter Fox ..	14 Feb. 1851
C. D. Cuningham Ellis ..	17 Jan. 1851
Atholl C. J. Liddell ..	16 May 1851
Charles Williamson ..	11 July 1851
Arthur H. G. Gregory ..	19 Aug. 1851
Francis Stewart Travers..	20 Aug. 1851
Wm. Aug. Dean Pitt ..	22 April 1852
Wykeham L. Pemberton	23 April 1852
Henry Pardoe Eaton ..	11 June 1852
James H. Aug. Stewart ..	17 Aug. 1852
Paymasters—	
[illegible] Edward Coxen, 9 Feb., 1826—2nd Lieut., 5 April, 1809; Lieut., 28 June, 1810; Captain, 8 April, 1825.	
Wm. Henry Fitzgerald, 20 Sept., 1839—Ensign, 17 Jan., 1828; Lieut., 31 May, 1833.	
Adjutants—	
Stephen Kenny, 1st Lieut.	9 May 1843
John Maguire, 1st Lieut.	2 June 1849
Quartermasters—	
Thomas Berry..	29 Mar. 1842
Richard Power	28 May 1847

Rank and Name.	*Rank in Regiment.*
Surgeons—	
Charles Robert Boynes, M.D., 2 July, 1841; Assistant-Surgeon, 22 Nov. 1827; Hospital Assistant, 17 Aug. 1826.	
Thomas Alexander, 30 May, 1846; Assistant-Surgeon, 10 Oct. 1834.	
Assistant-Surgeons—	
Wm. J. Macfarlane ..	16 Feb. 1844
G. A. F. Shehon, M.B...	3 Jan. 1845
Brinsley Nicholson, M.D.	25 Sept. 1846
David Ogilvy Hoile, M.D.	14 Oct. 1851
James Crerar	3 Sept. 1847

Regimental—Green, facings scarlet.

Agent—Sir John Kirkland.

Irish Agents—Sir E. R. Borough, Bart.; Armit and Co.

1854.

Two Battalions.

India—Africa.

Celer et Audax.

Roleia, Vimiera, Martinique, Talavera, Fuentes d'Onor, Albuhera, Ciudad Rodrigo, Badajoz, Salamanca, Vittoria, Pyrenees, Nivelle, Nive, Orthes, Toulouse, Peninsula, Punjaub, Mooltan, Goojerat.

Col.-in-Chief—

General Viscount Beresford, G.C.B., G.C.H., 23 Sept. 1852.

Cols.-Commandant—

Sir Wm. Gabriel Davy, C.B., K.C.H.—Ensign, March, 1797; Lieut., 22 May, 1797; Captain, 1 Jan., 1802; Major, 5 Feb., 1807; Lieut.-Colonel, 28 Dec., 1809; Colonel, 12 Aug., 1819; Major-Gen., 22 July, 1830; Lieut.-Gen., 23 Nov., 1841; Colonel, 60th Rifles, 2 Nov., 1842.

Sir Wm. Cornwallis Eustace, C.B., K.C.H.—Lieut., 27 Sept., 1783; Capt., 24 Dec., 1802; Major, 17 March, 1808; Lieut.-Colonel, 23 Aug., 1810; Colonel, 12 Aug., 1819; Major-Gen., 22 July, 1830; Lieut.-General, 23 Nov., 1841; Colonel, 60th Rifles, 7 April, 1848.

Lieut.-Colonels—

Henry Viscount Melville, K.C.B.—Ensign and Lieut., 18 Nov., 1819; Capt., 1 April, 1824; Major, 11 July, 1826; Lieut.-Colonel, 3 Dec., 1829; Colonel, 23 Nov., 1841.

Maurice Griffin Dennis—Ensign, 9 May, 1826; Lieut., 5 July, 1827; Capt., 15 Dec., 1837; Major, 2 May, 1845; Brevet Lieut.-Col., 7 June, 1849; Lieut.-Colonel, 19 Oct., 1851.

Charles Howe Spence—2nd Lieut., 20 April, 1825; Lieut., 28 Sept., 1826; Captain, 24 May, 1841; Major, 20 Oct., 1848; Lieut.-Colonel, 2 Oct., 1853.

Majors—

Wm. Farshawe Bedford—2nd Lieut., 18 Dec., 1828; Lieut., 28 June, 1833; Captain, 23 July, 1841; Major, 12 Oct., 1849; Brevet Lieut.-Col., 28 May, 1853.

Henry Bingham—2nd Lieut., 30 April, 1827; Lieut., 28 Sept., 1832; Captain, 25 June, 1841; Major, 19 Oct., 1851.

Hon. Henry Lyttleton Powys—2nd Lieut., 2 April, 1829; Lieut., 19 Sept., 1834; Captain, 17 Aug., 1841; Major, 23 Dec., 1853.

Rank and Name.	*Rank in Regiment.*
Captains—	
F. Roger Palmer	11 Mar. 1842
J. Kenn. Mackenzie ..	23 April 1842
Webbe Butler	26 July 1844
James Douglas	20 Sept. 1844
Hon. Adrian Hope	20 Dec. 1844
Henry John Darell	12 Jan. 1844
Rank in Army, Bt. Maj.	28 May 1853
C. W. H. Sotheby	14 Aug. 1846
Wm. James Yonge ..	10 July 1846
H. Friend Kennedy ..	20 Oct. 1848
Charles Napier North ..	28 Dec. 1848
G. Waldegrave Bligh ..	12 Oct. 1849
Gibbes Rigaud	16 Aug. 1850
Sir E. F. Campbell, Bart.	27 Dec. 1850
Peter Burton Rowe ..	17 June 1851
George Clapcott	19 Oct. 1851
Wm. Percival Salmon ..	13 April 1852
James Fraser	7 Jan. 1853
F. Charles Annesley ..	26 Dec. 1851
Stephen Kenny	15 Mar. 1853
Wm. Hutchinson	15 Mar. 1853
Thomas Biggs	8 April 1853
Randle J. Feilden	23 Dec. 1853
First Lieutenants—	
Dunbar D. Muter	17 Jan. 1845
Henry Francis Williams ..	20 Dec. 1844
C. A. B. Gordon	13 June 1845
John Maguire	4 July 1843
Henry Edward Warren ..	30 Dec. 1845
Alfred Fitzgerald	13 Feb. 1846
Fred. Arthur St. John ..	5 Mar. 1847
Francis Andrews	19 Dec. 1845
Francis Dawson	22 June 1847
John Prevost Battersby ..	28 Jan. 1848
J. Lambert E. Baynes ..	24 Feb. 1848
Bernard Edward Ward ..	5 May 1848
Vincent Tongue	28 Dec. 1848
R. Harcourt Robinson ..	20 July 1849
R. Wilmot Brooke	12 Oct. 1849
Richard Freer	13 Dec. 1849
F. Charteris Fletcher ..	16 Aug. 1850
Edward Bowles	16 Aug. 1850
R. J. Eustace Robertson	27 Dec. 1850
Charles Wm. Earle	28 Feb. 1851
William Mure	11 July 1851
William Tedlie	13 April 1852
Conyngham Jones	21 Oct. 1852
H. J. Robertson	7 Jan. 1853
Henry Cockburn	20 Sept. 1853
H. P. Montgomery	16 Dec. 1853
G. C. Henry Waters ..	18 Mar. 1853
Henry Semple	23 Dec. 1853
G. Bliss MacQueen ..	28 Oct. 1853
Second Lieutenants—	
Francis Fitzpatrick	19 Oct. 1849
Rowley W. Hinxman ..	23 Nov. 1849
Tristram S. Richardson ..	18 Jan. 1850
Henry Mitchell James ..	10 April 1849
Wm. Waller Fox	14 Feb. 1851
C. David C. Ellis	17 Jan. 1851
Atholl C. J. Liddell ..	16 May 1851
Charles Williamson ..	11 July 1851
Francis Stewart Travers ..	20 Aug. 1851
Wm. Aug. Dean Pitt ..	22 April 1852
Wykeham L. Pemberton	25 April 1852
Henry Pardoe Eaton ..	11 June 1852
J. Henry Aug. Stewart ..	17 Aug. 1852
William Cubitt	15 Oct. 1852
Fra. Dundas Farquharson	18 Feb. 1853
John James Phillips ..	27 May 1853
H. K. Edwards Hope ..	20 Sept. 1853
J. S. Davenport M'Gill ..	16 Dec. 1853

Paymasters—

Wm Edward Coxen, 9 Feb. 1826—2nd Lieut., 5 April, 1809; Lieut., 28 June, 1810; Captain, 8 April, 1825.

Edward Rawlings Hannam, 15 July, 1853—Ensign, 4 July, 1845; Lieut., 3 April, 1846.

Adjutants—

John Maguire, 1st Lieut. 2 June 1849

Richd. Harcourt Robinson 1st Lieut. .. .. .. 15 July 1853

Quartermasters—

Thomas Berry .. .. 29 Mar, 1842

Luke Fitz Gibbon .. .. 15 Oct. 1847

Surgeons—

Charles Robert Boyes, M.D., 2 July, 1841; Assistant-Surgeon, 22 Nov., 1827; Hospital Assistant, 17 Aug., 1826.

Henry James Schooles, M.D., 1 Oct., 1847; Assistant-Surgeon, 28 June, 1839.

Assistant-Surgeons—

W. J. Macfarlane .. .. 16 Feb. 1844

G. A. F. Shelton, M.B. .. 3 Jan. 1849

B. Nicholson, M.D. .. .. 25 Sept. 1846

David Ogilvy Hoile, M.D. 14 Oct. 1851

James Crerar .. .. .. 3 Sept. 1847

Regimentals—Green, facings scarlet.

Agent—Sir John Kirkland.

Irish Agents—Sir E. R. Borough, Bart.; Armit and Co.

1855.

Three Battalions.

India—Africa—Ireland.

Celer et Audax.

Roleia, Vimiera, Martinique, Talavera, Fuentes d'Onor, Albuhera, Ciudad Rodrigo, Badajoz, Salamanca, Vittoria, Pyrenees, Nivelle, Nive, Orthes, Toulouse, Peninsula, Punjaub, Mooltan, Goojerat.

Col.-in-Chief—

General Viscount Gough, G.C.B., 28 January, 1851.

Cols. Commandant—

Sir Wm. Gabriel Davy, C.B., K.C.H.—Ensign, March, 1797; Lieut., 22 May, 1797; Captain, 1 Jan., 1802; Major, 5 Feb., 1807; Lieut.-Col., 28 Dec., 1809; Colonel, 12 Aug., 1819; Major-Gen., 22 July, 1830; Lieut.-Gen., 23 Nov., 1841; General, 20 June, 1854; Colonel, 60th Rifles, 2 Nov., 1842.

Sir Wm. Cornwallis Eustace, C.B., K.C.H.—Lieut. 27 Sept., 1783; Captain, 24 Dec., 1802; Major, 17 March, 1808; Lieut.-Colonel, 23 Aug., 1810; Colonel, 12 Aug., 1819; Major-Gen., 22 July, 1830; Lieut.-Gen., 23 Nov., 1841; General, 20 June, 1854; Colonel, 60th Rifles, 7 April, 1843.

Lieut.-Colonels—

Maurice Griffin Dennis—Ensign, 9 May, 1826; Lieut., 5 July, 1827; Capt., 15 Dec., 1837; Major, 2 May, 1845; Brevet Lieut.-Colonel, 7 June, 1849; Lieut.-Colonel, 19 Oct., 1851; Colonel, 28 Nov., 1854.

Charles Howe Spence—2nd Lieut., 20 April, 1825; Lieut., 28 Sept. 1826; Captain, 24 May, 1841; Major, 20 Oct., 1848; Lieut.-Colonel, 2 Oct., 1853.

John Jones—Ensign, 12 June, 1828; Lieut., 2 Dec., 1831; Captain, 16 July, 1841; Major, 20 July, 1849; Lieut.-Colonel, 20 June, 1854.

Majors—

Wm. Fanshawe Bedford—2nd Lieut., 18 Dec., 1828; Lieut., 28 June, 1833; Captain, 22 July, 1841; Major, 12 Oct., 1849; Brevet Lieut.-Colonel, 28 May, 1853.

Henry Bingham—2nd Lieut., 30 April, 1827; Lieut., 28 Sept., 1832; Captain, 25 June, 1841; Major, 19 Oct., 1851.

Hon. Henry Lyttleton Powys—2nd Lieut., 2 April, 1829; Lieut., 19 Sept., 1834; Captain, 17 Aug., 1841; Major, 2 Oct., 1853.

Francis Roger Palmer—2nd Lieut., 15 March, 1833; Lieut., 24 April, 1835; Captain, 11 March, 1842; Major, 20 June, 1854.

Rank and Name.	*Rank in Regiment.*
Captains—	
J. Kenn. Mackenzie	23 April 1842
Rank in Army, Bt. Maj.	20 June 1844
Webbe Butler	26 July 1844
James Douglas	20 Sept. 1844
Hon. A. Hope	20 Dec 1844
Rank in Army, Bt. Maj.	28 May 1853
Henry John Darell	12 Jan. 1844
Rank in Army, Bt. Maj.	12 Dec. 1854
Wm. James Yonge	10 July 1846
H. Friend Kennedy	20 Oct. 1848
Charles Napier North	28 Dec. 1848
G. Waldegrave Bligh	12 Oct. 1849
Gibbes Rignud	16 Aug. 1850
Sir E. F. Campbell, Bart.	27 Dec. 1850
Peter Burton Roe	17 June 1851
George Clapcott	19 Oct. 1851
Captains (continued)—	
Wm. Percival Salmon	13 April 1852
James Fraser	7 Jan. 1853
Wm. Hutchinson	15 Mar. 1853
Thomas Biggs	8 April 1853
Randle J. Feilden	23 Dec. 1853
H. Francis Williams	3 Mar. 1854
Dunbar Douglas Muter	31 May 1854
C. A. Boswell Gordon	6 June 1854
John Maguire	20 June 1854
Henry Edward Warren	4 Aug. 1854
John Robert Wilton	14 July 1854
First Lieutenants—	
Alfred Fitzgerald	13 Feb. 1846
F. Arthur St. John	5 Mar. 1847
Francis Andrews	19 Dec. 1845
Francis Dawson	22 June 1847
John Prevost Battersby	28 Jan. 1848
J. Lambert E. Baynes	24 Feb. 1848
Bernard E. Ward	5 May 1848
Vincent Tongue	28 Dec. 1848
R. Harcourt Robinson	20 July 1849
Robt. Wilmot Brooke	12 Oct. 1849
Richard Freer	13 Dec. 1849
Francis Charteris Fletcher	16 Aug. 1850
Edward Bowles	16 Aug. 1850
R. J. E. Robertson	27 Dec. 1850
Charles William Earle	28 Feb. 1851
William Tedlie	13 April 1852
Conyngham Jones	21 Oct. 1852
Henry James Robertson	7 Jan. 1853
Henry Cockburn	23 June 1853
George Bliss MacQueen	2 Oct. 1853
Hugh P. Montgomery	28 Oct. 1853
Geo. Chas. Henry Waters	18 Mar. 1853
Henry Semple	16 Dec. 1853
Rowley W. Hinxman	3 Mar. 1854
Randolph R. Adderley	10 Mar. 1854
Francis Fitzpatrick	31 May 1854
Tristram S. Richardson	6 June 1854
Wm. Waller Fox	6 June 1854
C. D. Cuningham Ellis	20 June 1854
Atholl C. J. Liddell	20 June 1854
Charles Williamson	11 Aug. 1854
Francis Stewart Travers	18 Aug. 1854
Wm. Augustus Dean Pitt	18 Aug. 1854
Wykeham L. Pemberton	25 Aug. 1854
Second Lieutenants—	
Henry Pardoe Eaton	11 June 1852
William Cubitt	15 Oct. 1852
Fra. Dundas Farquharson	18 Feb. 1853
John James Phillips	27 May 1853
J. S. Davenport M'Gill	16 Dec. 1853
James Durham Dundas	3 Mar. 1854
James Hare	17 Mar. 1854
Ensigns—	
Herbert Geo. Deedes	11 Aug. 1854
John d'Olier George	23 Aug. 1854
Llewellyn E. Traherne	24 Aug. 1854
James Joseph Collins	25 Aug. 1854
D. G. N. Watts-Russell	29 Sept. 1854
Arthur Wm. Knox-Gore	8 Dec. 1854
James Arthur Morrah	8 Sept. 1854
Hon. Richard P. Vereker	29 Dec. 1854
Paymasters—	
Edward Coxen, 9 Feb., 1826—2nd	

Rank and Name. *Rank in Regiment.*

Paymasters (continued)—

Lieut., 3 April, 1809; Lieut., 28 June, 1810; Captain, 8 April, 1825.

Edward Rawlings Hannam, 15 July, 1853—Ensign, 4 July, 1845; Lieut., 3 April, 1846.

Adjutants—

Richard Harcourt Robinson, 1st Lieut., 15 July, 1853.

Francis Dawson, 1st Lieut., 18 Aug., 1854.

Quartermasters—

Luke FitzGibbon .. .. 15 Oct. 1857
George Charles Kelly .. 20 Oct. 1854

Surgeons—

Charles Robert Boyes, M.D., 2 July, 1841; Assistant-Surgeon, 22 Nov. 1827; Hospital Assistant, 17 Aug., 1826.

Henry James Schooles, M.D., 1 Oct., 1847—Assistant-Surgeon, 28 June, 1839.

Assistant-Surgeons—

W. Joseph Macfarlane .. 16 Feb. 1844
Brinsley Nicholson, M.D. 25 Sept. 1846
David Ogilvy Hoile, M.D. 14 Oct. 1851
James Crerar .. .. .. 3 Sept. 1847
A. Graham Young.. .. 5 May 1854

Regimentals—Green, facings scarlet.

Agents—Messrs. Charles R. and Walter McGregor.

Irish Agents—Sir E. R. Borough, Bart.; Armit and Co.

1856.

Three Battalions.

India—Africa—Ireland.

Celer et Audax.

Roleia, Vimiera, Martinique, Talavera, Fuentes d'Onor, Albuhera, Ciudad Rodrigo, Badajoz, Salamanca, Vittoria, Pyrenees, Nivelle, Nive, Orthes, Toulouse, Peninsula, Punjaub, Mooltan, Goojerat.

Col.-in-Chief—

General Viscount Gough, G.C.B., 28 January, 1854.

Cols.-Commandant—

Sir W. Gabriel Davy, C.B., K.C.H.—Ensign, March, 1797; Lieutenant, 22 May, 1797; Captain, 1 Jan., 1802; Major, 5 Feb. 1807; Lieut.-Colonel, 28 Dec., 1809; Colonel, 12 Aug. 1819; Major-General, 22 July, 1830; Lieut.-General, 23 Nov., 1841; General, 20 June, 1854; Colonel, 60th Rifles, 2 Nov. 1842.

Thomas Bunbury, K.H.—Ensign, 25 March, 1804; Lieutenant, 24 Dec., 1804; Captain, 3 Nov., 1808; Major, 14 April, 1814; Lieut.-Colonel, 5 July, 1821; Colonel, 10 Jan. 1837; Major-General, 9 Nov., 1846; Lieut.-General, 20 June, 1854; Colonel, 60th Rifles, 9 Feb., 1855.

Lieut.-Colonels—

Maurice Griffin Dennis—Ensign, 9 May, 1826; Lieutenant, 5 July, 1827; Captain, 15 Dec., 1837; Major, 2 May, 1845; Brevet Lieut.-Colonel, 7 June, 1849; Lieut.-Colonel, 19 Oct., 1851; Colonel, 28 Nov., 1854.

Charles Howe Spence—2nd Lieut., 20 April, 1825; Lieutenant, 28 Sept., 1826; Captain, 24 May, 1841; Major, 20 Oct., 1848; Lieut.-Colonel, 2 Oct., 1853.

John Jones—Ensign, 12 June, 1828; Lieutenant, 2 Dec., 1831; Captain, 16 July, 1841; Major, 20 July, 1849; Lieut.-Colonel, 20 June, 1854.

Wm. Fanshawe Bedford—2nd Lieut., 18 Dec., 1828; Lieutenant, 28 June, 1833; Captain, 23 July, 1841; Major, 12 Oct., 1849; Brevet Lieut.-Colonel, 28 May, 1853; Lieut.-Colonel, 23 March, 1855.

Majors—

Henry Bingham—2nd Lieutenant, 30 April, 1827; Lieutenant, 28 Sept., 1832; Captain, 25 June, 1841; Major, 19 Oct., 1851.

Francis Roger Palmer—Ensign, 15 March, 1833; Lieutenant, 24 April, 1835; Captain, 11 March, 1842; Major, 20 June, 1854.

Webbe Butler—2nd Lieutenant, 19 Sept., 1834; Lieutenant, 15 Dec., 1840; Captain, 26 July, 1844; Major, 23 March, 1855.

James Douglas—2nd Lieutenant, 17 Aug., 1838; Lieutenant, 16 July, 1841; Captain, 20 Sept., 1844; Major, 23 March, 1855.

Hon. A. Hope—2nd Lieutenant, 23 Nov. 1838; Lieutenant, 23 April, 1841; Captain, 20 Dec. 1844; Brevet Major, 28 May, 1853; Brevet Lieut.-Colonel, 12 Dec. 1854; Major, 23 March, 1855.

Henry Friend Kennedy—2nd Lieutenant, 11 Sept., 1840; Lieut., 7 April, 1842; Captain, 20 Oct., 1848; Major, 17 Aug., 1855.

Rank and Name. *Rank in Regiment.*

Captains—

Wm. James Yonge.. .. 10 July 1846
Charles Napier North .. 28 Dec. 1848
G. Waldegrave Bligh .. 12 Oct. 1849
Gibbes Rignad .. .. 16 Aug. 1850
Sir E. F. Campbell, Bt.. 27 Dec. 1850
Peter Burton Roe .. .. 17 June 1851
George Clapcott .. .. 19 Oct. 1851
James Fraser .. .. .. 7 Jan. 1853
William Hutchinson .. 15 Mar. 1853
Thomas Biggs.. .. .. 8 April 1853
Randle J. Feilden .. .. 23 Dec. 1853
Hon. Francis Williams .. 3 Mar. 1854
Dunbar Douglas Muter.. 31 May 1854
C. A. Boswell Gordon .. 6 June 1854
John Maguire .. .. .. 20 June 1854
Hon. Edward Warren .. 4 Aug. 1854
John Robert Wilton .. 14 July 1854

Rank and Name.	*Rank in Regiment.*
Captains (continued)—	
Alfred J. Fitzgerald. ..	23 Mar. 1855
Fred. Arthur St. John ..	23 Mar. 1855
Francis Andrews	23 Mar. 1855
Francis Dawson	23 Mar. 1855
John Provost Battersby .	23 Mar. 1855
J. Lambert Edw. Baynes	23 Mar. 1855
Bernard Edw. Ward ..	23 Mar. 1855
Rank in Army, Bt. Maj.	20 July 1855
Vincent Tongue	23 Mar. 1855
R. Harcourt Robinson ..	23 Mar. 1855
Robert Wilmot Brooke ..	23 Mar. 1855
Richard Freer..	23 Mar. 1855
Fran. Charteris Fletcher.	23 Mar. 1855
Edward Bowles	23 Mar. 1855
R. J. E. Robertson ..	23 Mar. 1855
Hen. James Robertson ..	29 June 1855
Hugh P. Montgomery ..	17 Aug. 1855
Wm. Waller Fox	31 Aug. 1855
C. D. Cuningham Ellis .	21 Dec. 1855
Hon. Atholl C. J. Liddell	21 Dec. 1855
Lieutenants—	
Wm. Tedlie	13 April 1852
Conyngham Jones	21 Oct. 1852
Henry Cockburn	23 June 1853
George Bliss MacQueen..	2 Oct. 1853
George Ch. Henry Waters	18 Mar. 1853
Henry Semple..	16 Dec. 1853
Rowley Willis Hinxman .	3 Mar. 1854
Trist. Squire Richardson.	6 June 1854
Charles Williamson ..	11 Aug. 1854
Francis Stewart Travers .	18 Aug. 1854
William Aug. Dean Pitt .	18 Aug. 1854
Wykeham Leigh Pemberton	25 Aug. 1854
Henry Pardoe Eaton ..	23 Mar. 1855
William Cubitt	23 Mar. 1855
Fra. Dundas Farquharson	23 Mar. 1855
John James Phillips. ..	23 Mar. 1855
J. Shuter Davenport M'Gill	23 Mar. 1855
James Durham Dundas..	23 Mar. 1855
James Hare	23 Mar. 1855
Herbert George Deedes..	25 Mar. 1855
John d'Olier George ..	23 Mar. 1855
Llewellyn Edm. Traherne	23 Mar. 1855
James Joseph Collins ..	23 Mar. 1855
Dan. G. N. Watts-Russell	23 Mar. 1855
Anthony Carlisle	22 Sept. 1854
John Hedley	4 April 1851
Arthur Wm. Knox-Gore	11 May 1855
James Arthur Morrah ..	11 May 1855
Hon. R. Prendergast Vereker	11 May 1855
John Steel	27 June 1854
Francis Vernon Northey .	27 July 1855
Philip Julian Curtis ..	31 Aug. 1855
Wm. F. Carleton	17 Aug. 1855
John Baptiste Shackle ..	23 Oct. 1855
James Forbes	23 Oct. 1855
Robert Morris Hazen ..	23 Oct. 1855
Chas. James Phillipps ..	23 Oct. 1855
Geo. French Stehelin ..	26 Oct. 1855
Edward Cockburn Allen .	26 Oct. 1855
Burnet Bell Forsyth ..	25 Oct. 1855
Cromer Ashburnham ..	26 Oct. 1855
Geo. Kennedy Shaw ..	26 Oct. 1855

Rank and Name.	*Rank in Regiment.*
Ensigns—	
Augustus Morgan	21 April 1855
Kennett Gregg Henderson	23 April 1855
W. Brindley Scott Conyers	24 April 1855
G. C. Kelly	1 May 1855
Fred Austin	8 May 1855
Edward Campbell Ainslie	9 May 1855
J. Sturgeon Hamilton Algar	10 May 1855
E. Robt. King-Harman..	11 May 1855
Chas. Yarworth Jones ..	25 May 1855
Matthew Tilford	31 May 1855
Joseph John Bradshaw..	1 June 1855
Fred. Simon A. Orchard..	8 June 1855
James Kiero Watson ..	20 July 1855
Chas. Chris. Willoughby	20 July 1855
Jenico Preston	14 Sept. 1855
Robert John Hickman ..	20 Oct. 1855
Thomas Monsell Warren.	21 Oct. 1855
George Hatchell	22 Oct. 1855
John Owen Young.. ..	23 Oct. 1855
John Malcolm Sewell ..	25 Oct. 1855
Joseph Wigg	26 Oct. 1855
Arthur Tufnell.	9 Nov. 1855
Richard F. Jennings ..	23 Nov. 1855
Frank Sadlier Brereton..	14 Dec. 1855
Wm. Henry Napier ..	21 Dec. 1855
Paymasters—	
Edward Coxen, 9 Feb., 1826—2nd Lieutenant, 5 April, 1809; Lieut., 28 June, 1810; Captain, 8 April, 1825.	
Francis Fitzpatrick, 2 March, 1855—Ensign, 19 Oct., 1849; Lieutenant, 31 May, 1854.	
Frederick Thomas Patterson, 19 June, 1855.	
Adjutants—	
James Forbes, Lieut. ..	5 April 1855
Geo. Chas. Kelly, Ensign	1 May 1855
Matthew Tilford, Ensign.	9 Oct. 1855
Quartermasters—	
Luke Fitzgibbon	15 Oct. 1847
Hugh Campbell	23 Mar. 1855
William Hunter	13 July 1855
Surgeons—	
Henry Schooles, M.D., 1 Oct., 1847; Assistant-Surgeon, 28 June, 1839.	
John Harry Kerr Innis, 11 March, 1853; Assistant-Surgeon, 8 April, 1842.	
Deodatus Wm. Eaton, 11 May, 1855; Assistant-Surgeon, 24 Oct., 1845.	
Assistant-Surgeons—	
Brinsley Nicholson, M.D.	25 Sept. 1846
Dvd. Ogilvy Hoile, M.D..	14 Oct. 1851
A. Graham Young	5 May 1854
John Mathew Biddle ..	3 June 1853
Thomas John Murphy ..	28 April 1854
James Macartney	6 Oct. 1854
Arthur Stretton	1 Sept. 1854

Regimentals—Green, facings scarlet.

Agents—Messrs. Chas. R. and Walter McGregor.

Irish Agents—Sir E. R. Borough, Bart.; Armit and Co.

1857.

Three Battalions.

India—Africa—Ireland.

Celer et Audax.

Roleia, Vimiera, Martinique, Talavera, Fuentes d'Onor, Albuhera, Ciudad Rodrigo, Badajoz, Salamanca, Vittoria, Pyrenees, Nivelle, Nive, Orthes, Toulouse, Peninsula, Punjaub, Mooltan, Goojerat.

Col.-in-Chief—

General Viscount Gough, K.P., G.C.B., 28 January, 1854.

Cols.-Commandant—

Thomas Bunbury, K.H.—Ensign, 25 March, 1804; Lieut., 24 Dec., 1804; Captain, 3 Nov., 1808; Major, 14 April, 1814; Lieut.-Colonel, 5 July, 1821; Colonel, 10 Jan., 1837; Major-Gen., 9 Nov., 1846; Lieut.-Gen., 20 June, 1854; Colonel, 60th Rifles, 9 Feb., 1855.

Sir Wm. George Moore, K.C.B.—Ensign, 18 April, 1811; Lieut., 10 Sept., 1812; Captain, 14 April, 1814; Major, 21 Jan., 1819; Lieut.-Colonel, 12 Jan., 1824; Colonel, 28 June, 1838; Major-Gen., 11 Nov., 1851; Lieut.-Gen., 5 June, 1855; Colonel, 60th Rifles, 26 January, 1856.

Lieut.-Colonels—

Maurice Griffin Dennis—Ensign, 9 May, 1826; Lieut., 5 July, 1827; Capt., 15 Dec., 1837; Major, 2 May, 1845; Brevet Lieut.-Colonel, 7 June, 1849; Lieut.-Colonel, 19 Oct., 1851; Colonel, 28 November, 1854.

Charles Howe Spence—2nd Lieut., 20 April, 1825; Lieut., 28 Sept., 1826; Captain, 24 May, 1841; Major, 20 Oct., 1848; Lieut.-Colonel, 2 October, 1853; Colonel, 2 October, 1856.

John Jones—Ensign, 12 June, 1828; Lieut., 2 Dec., 1831; Captain, 16 July, 1841; Major, 20 July, 1849; Lieut.-Colonel, 20 June, 1854.

Wm. Fanshawe Bedford—2nd Lieut., 18 Dec., 1828; Lieut., 28 June, 1833; Captain, 23 July, 1841; Major, 12 Oct., 1849; Brevet Lieut.-Colonel, 28 May, 1853; Lieut.-Colonel, 23 March, 1855.

Majors—

Henry Bingham—2nd Lieut., 30 April, 1827; Lieut., 28 Sept., 1832; Captain, 25 June, 1841; Major, 19 Oct., 1851.

Francis Roger Palmer—Ensign, 15 March, 1833; Lieut., 24 April, 1835; Captain, 11 March, 1842; Major, 20 June, 1854.

Webbe Butler—2nd Lieut., 19 Sept., 1834; Lieut., 15 Dec., 1840; Captain, 26 July, 1844; Major, 23 March, 1855.

James Douglas—2nd Lieut., 17 Aug., 1838; Lieut., 16 July, 1841; Captain, 20 Sept., 1844; Major, 23 March, 1855.

Majors (continued)—

Henry Friend Kennedy—2nd Lieut., 11 Sept., 1840; Lieut., 7 April, 1842; Captain, 20 Oct., 1848; Major, 17 Aug., 1855.

Wm. James Yonge—Ensign, 27 July, 1826; Lieut., 17 May, 1827; Captain, 10 July, 1846; Major, 25 Jan., 1856.

Rank and Name.	*Rank in Regiment.*
Captains—	
Charles Napier North ..	28 Dec. 1848
G. Waldegrave Bligh ..	12 Oct. 1849
Gibbes Rigaud	16 Aug. 1850
Sir E. F. Campbell, Bart.	27 Dec. 1850
Peter Burton Roe	17 June 1851
James Fraser	7 Jan. 1853
Wm. Hutchinson	15 Mar. 1853
Thomas Biggs	8 April 1853
Randle J. Feilden	23 Dec. 1853
Hen. Francis Williams ..	3 Mar. 1854
Dunbar Douglas Muter ..	31 May 1854
C. A. Boswell Gordon ..	6 June 1854
Rank in Army, Bt. Maj.	6 June 1856
John Maguire	20 June 1854
Hen. Edward Warren ..	4 Aug. 1854
John Robert Wilton ..	14 July 1854
Alfred J. Fitzgerald ..	23 Mar. 1855
Fred. Arthur St. John ..	23 Mar. 1855
Francis Andrews	23 Mar. 1855
Francis Dawson	23 Mar. 1855
J. Prevost Battersby ..	23 Mar. 1855
J. Lambert E. Baynes ..	23 Mar. 1855
Bernard E. Ward	23 Mar. 1855
Rank in Army, Bt. Maj.	20 July 1855
Vincent Tongue	23 Mar. 1855
R. Harcourt Robinson ..	23 Mar. 1855
Robt. Wilnot Brooke ..	23 Mar. 1855
F. Charteris Fletcher ..	23 Mar. 1855
Edward Bowles	23 Mar. 1855
R. J. Ernest Robertson ..	23 Mar. 1855
Hen. James Robertson ..	29 June 1855
Hugh P. Montgomery ..	17 Aug. 1855
Wm. Waller Fox	31 Aug. 1855
C. D. Cuningham Ellis ..	14 Dec. 1855
Hon. Atholl C. J. Liddell	21 Dec. 1855
William Tedlie	25 Jan. 1856
Wm. Douglas Philips ..	7 April 1854
Conyngham Jones	6 May 1856
Lieutenants—	
Henry Cockburn	23 June 1853
G. Bliss MacQueen ..	2 Oct. 1853
G. C. Henry Waters ..	18 Mar. 1853
Henry Semple	16 Dec. 1853
Rowley Willis Hinxman	3 Mar. 1854
Tristram S. Richardson ..	6 June 1854
Charles Williamson ..	11 Aug. 1854
Fran. Stewart Travers ..	18 Aug. 1854
Wykeham L. Pemberton	25 Aug. 1854
Henry Pardoe Eaton ..	23 Mar. 1855
William Cubitt	23 Mar. 1855
F. D. Farquharson	23 Mar. 1855
John James Phillips ..	23 Mar. 1855
J. S. Devonport M'Gill ..	23 Mar. 1855
James Durham Dundas ..	23 Mar. 1855
James Hare	23 Mar. 1855
Herbert Geo. Deedes ..	23 Mar. 1855
John d'Olier George ..	23 Mar. 1855

Rank and Name.	*Rank in Regiment.*
Lieutenants (continued)—	
Llewellyn E. Traherne ..	23 Mar. 1855
James Joseph Collins ..	23 Mar. 1855
D. G. N. Watts Russell..	23 Mar. 1855
Anthony Carlisle	22 Sept. 1854
Arthur W. Knox-Gore ..	11 May 1855
James Arthur Morrah ..	11 May 1855
Hon. R. P. Vereker ..	11 May 1855
John Steel	27 June 1854
F. Vernon Northey ..	27 July 1855
Philip Julian Curtis ..	31 Aug. 1855
Wm. F. Carleton	17 Aug. 1855
John Baptist Shackle ..	23 Oct. 1855
James Forbes	23 Oct. 1855
Robt. Morris Hazen ..	23 Oct. 1855
Charles James Phillipps..	23 Oct. 1855
Geo. French Stehelin ..	26 Oct. 1855
Edw. Cockburn Allen ..	26 Oct. 1855
Burnet Bell Forsyth ..	26 Oct. 1855
Cromer Ashburnham ..	26 Oct. 1855
George Kennedy Shaw ..	26 Oct. 1855
Augustus Morgan	25 Jan. 1856
K. Gregg Henderson ..	6 May 1856
Frederick Austin	9 May 1856
Edward Campbell Ainslie	9 May 1856
J. S. Hamilton Algar ..	9 May 1856
E. R. King Harman ..	9 May 1856
Joseph John Bradshaw ..	9 May 1856
N. Fitzgerald Uniacke ..	7 Mar. 1856
Wm. Brindley S. Conyers	19 Sept. 1856
Ensigns—	
G. C. Kelly	1 May 1855
Charles Yarworth Jones.	25 May 1855
Matthew Tilford	31 May 1855
F. Simon A. Orchard ..	8 June 1855
James Kiero Watson ..	20 July 1855
Charles C. Willoughby ..	20 July 1855
Jenico Preston	14 Sept. 1855
Robt. John Hickman ..	20 Oct. 1855
George Hatchell	22 Oct. 1855
John Owen Young.. ..	23 Oct. 1855
John Malcolm Sewell ..	25 Oct. 1855
Joseph Wigg	26 Oct. 1855
Arthur Tufnell	9 Nov. 1855
Richard F. Jennings ..	23 Nov. 1855
F. Sadlier Brereton ..	14 Dec. 1855
Wm. Henry Napier ..	21 Dec. 1855
Wm. Greer Turle	1 Feb. 1856
Cary Hampton Borrer ..	8 Feb. 1856
Henry Stephen Hodges ..	29 Feb. 1856
Alfred Lewis	14 Mar. 1856
James Walker King ..	8 July 1856
Ashley H. Woodgate ..	
George H. Mackenzie ..	9 May 1856
R. Jephson Verschoyle ..	10 May 1856
Stanley Mortimer	14 May 1856
Wm. J. Evered Poole ..	15 May 1856
Alfred S. Heathcote ..	16 May 1856
Newton Jones Pauli ..	27 May 1856
Instructor of Musketry—	
Captain Francis Dawson	20 June 1856

Paymasters—

Edward Coxen, 9 Feb., 1826—2nd Lieut., 5 April, 1809; Lieut., 28 June, 1810; Captain, 8 April, 1825.

Rank and Name.	*Rank in Regiment.*
Paymasters (continued)—	
Francis Fitzpatrick, 2 March, 1855—Ensign, 19 Oct., 1849; Lieut., 31 May, 1854.	
Frederick Thomas Patterson, 16 June, 1855.	
Adjutants—	
James Forbes, Lieut. ..	5 April 1855
George C. Kelly, Ensign	1 May 1855
Matthew Tilford, Ensign	9 Oct. 1855
Quartermasters—	
Locke FitzGibbon	15 Oct. 1847
Hugh Campbell	23 Mar. 1855
Wm. Hunter	13 July 1855
Surgeons—	
Henry James Schooles, M.D., 1 Oct., 1847; Assistant-Surgeon, 28 June, 1833.	
John Harry Kerr Innis, 11 March, 1853; Assistant-Surgeon, 8 April, 1842.	
Deodatus W. Eaton, 11 May, 1855; Assistant-Surgeon, 28 Oct., 1845.	
Assistant Surgeons—	
Brinsley Nicholson, M.D.	25 Sept. 1846
David Ogilvy Hoile, M.D.	14 Oct. 1851
A. Graham Young.. ..	5 May 1854
John Mathew Biddle ..	3 June 1853
Thos. John Murphy ..	28 April 1854
James Macartney	6 Oct. 1854
Arthur Stretton	1 Sept. 1854

Regimentals—Green, facings scarlet.

Agents—Messrs. Charles R. and Walter McGregor.

Irish Agents—Messrs. Cane and Sons.

1858.

Four Battalions.

Africa—India—England.

Celer et Audax.

Roleia, Vimiera, Martinique, Talavera, Fuentes d'Onor, Albuhera, Ciudad Rodrigo, Badajoz, Salamanca, Vittoria, Pyrenees, Nivelle, Nive, Orthes, Toulouse, Peninsula, Punjaub, Mooltan, Goojerat.

Col.-in-Chief—

General Hugh Viscount Gough, K.P., G.C.B., 21 Jan., 1854.

Cols.-Commandant—

Sir William George Moore, K.C.B., —Ensign, 18 April, 1811; Lieutenant, 10 Sept. 1812; Captain, 14 April, 1814; Major, 21 Jan., 1819; Lieut.-Colonel, 12 Jan., 1824; Colonel, 28 June, 1838; Major-General, 11 Nov., 1851; Lieut.-General, 5 June, 1855; Colonel, 60th Rifles, 26 Jan., 1856.

Joseph Paterson—Ensign, 17 May, 1799; Lieut., 7 Feb., 1801; Captain, 23 Oct., 1806; Major, 29 Sept., 1814; Lieut.-Colonel, 31 Dec., 1825; Colonel, 28 June, 1838; Major-General, 11 Nov., 1851; Col.-Commandant, 60th Rifles, 14 April, 1857.

Lieut.-Colonels—

Maurice Griffin Dennis—Ensign, 9 May, 1826; Lieutenant, 5 July, 1827; Captain, 15 Dec., 1837; Major, 2 May, 1845; Brevet Lieut.-Colonel, 7 June, 1849; Lieut.-Colonel, 19 Oct., 1851; Colonel, 28 Nov., 1854.

Charles Howe Spence—2nd Lieutenant, 20 April, 1825; Lieutenant, 28 Sept., 1826; Captain, 24 May, 1841; Major, 20 Oct., 1848; Lieut.-Colonel, 2 Oct., 1853; Colonel, 2 Oct., 1856.

John Jones—Ensign, 12 June, 1828; Lieutenant, 2 Dec., 1831; Captain, 16 July, 1841; Major, 20 July, 1849; Lieut.-Colonel, 20 June, 1854.

William Fanshawe Bedford—2nd Lieutenant, 18 Dec., 1828; Lieutenant, 28 June, 1833; Captain, 23 July, 1841; Major, 12 Oct., 1849; Brevet Lieut.-Colonel, 28 May, 1853; Lieut.-Colonel, 23 March, 1855.

Henry Bingham—2nd Lieutenant, 30 April, 1827; Lieutenant, 28 Sept., 1833; Captain, 25 June, 1841; Major, 19 Oct., 1851; Lieut.-Col., 19 June, 1857.

Edward John Vesey Brown—2nd Lieutenant, 12 Sept., 1834; Lieutenant, 29 Dec., 1840; Captain, 6 Nov., 1846; Brevet Major, 12 Dec., 1854; Major, 23 March, 1855; Lieut.-Colonel, 27 May, 1856.

Majors—

Francis Roger Palmer—Ensign, 15 March, 1833; Lieutenant, 24 April, 1835; Captain, 11 March, 1842; Major, 20 June, 1854.

Webbe Butler—2nd Lieutenant, 19 Sept., 1834; Lieutenant, 16 July, 1841; Captain, 20 Sept., 1844; Major, 23 March, 1855.

James Douglas—2nd Lieutenant, 17 Aug. 1838; Lieutenant, 16 July, 1841; Captain, 20 Sept., 1844; Major, 23 March, 1855.

Hen. Friend Kennedy—2nd Lieutenant, 11 Sept., 1840; Lieutenant, 7 April, 1842; Captain, 20 Oct., 1848; Major, 17 Aug., 1855.

William James Yonge—Ensign, 27 July, 1826; Lieutenant, 17 May, 1827; Captain, 10 July, 1846; Major, 25 Jan., 1856.

Charles Napier North—Ensign, 20 May, 1836; Lieutenant, 28 Dec., 1838; Captain, 28 Dec., 1848; Major, 19 June, 1857.

William Prettyman—Ensign, 8 May, 1840; Lieutenant, 5 Aug., 1842; Captain, 11 Sept., 1849; Brevet Major, 2 Nov., 1855; Major, 9 Sept., 1856; Brevet Lieut.-Colonel, 26 Dec., 1856.

Robert B. Hawley—Ensign, 28 Aug., 1838; Lieutenant, 31 Dec., 1839; Captain, 10 Jan., 1857; Brevet Major, 2 Nov., 1855; Major, 5 Sept., 1856.

Rank and Name.	*Rank in Regiment.*
Captains—	
G. Waldegrave Bligh ..	12 Oct. 1849
Gibbes Rigaud	16 Aug. 1850
Sir E. F. Campbell, Bart.	27 Dec. 1850
Peter Burton Roe	17 June 1851
James Fraser	7 Jan. 1853
Thomas Biggs..	8 April 1853
Randle J. Feilden	23 Dec. 1853
Hen. Francis Williams ..	3 Mar. 1854
Dunbar Douglas Muter..	31 May 1854
C. H. Boswell Gordon ..	6 June 1854
Rank in Army, Bt. Maj.	6 June 1856
John Maguire.. . ..	20 June 1854
Hen. Edward Warren ..	4 Aug. 1854
John C. A. Wilton.. ..	14 July 1854
Alfred J. Fitzgerald ..	23 Mar. 1855
Francis Dawson	23 Mar. 1855
John Prevost Battersby .	23 Mar. 1855
J. Lambert Edw. Baynes	23 Mar. 1855
Bernard Edward Ward..	23 Mar. 1855
Rank in Army, Bt. Maj.	20 July 1355
Vincent Tongue	23 Mar. 1855
R. Harcourt Robinson ..	23 Mar. 1855
Robert Wilmot Brooke..	23 Mar. 1855
Fran. Charteris Fletcher.	23 Mar. 1855
Edward Bowles	23 Mar. 1855
R. J. Eust. Robertson ..	23 Mar. 1855
Hugh P. Montgomery ..	17 Aug. 1855
C. D. C. Ellis..	14 Dec. 1855
Hon. Atholl C. J. Liddell	21 Dec. 1855
William Tedlie	25 Jan. 1856
Wm. Douglas Philips ..	7 April 1854
Conyngham Jones	6 May 1856
G. Ch. Henry Waters ..	1 May 1857
C. H. Spencer Churchill.	4 Aug. 1854
Rank in Army, Bt. Maj.	2 Nov 1855
Henry Cockburn	31 May 1857
G. Bliss MacQueen . ..	19 June 1857
Hon. John Colborne ..	1 Feb. 1856
Henry Semple	25 May 1857
Edmund Holden Stewart	28 Dec. 1855
Edward Aug. Stotherd ..	8 Jan. 1856
Wm. James Holes . ..	18 Jan. 1856
William Paterson	25 Mar. 1856
Robert Crowe..	15 April 1856
Wm. Spicer Cookworthy.	22 Aug. 1856
Thomas Aldridge	4 Sept. 1857
Charles Williamson ..	16 Oct. 1857
Lieutenants—	
Rowley Willis Hinxman.	3 Mar. 1854
Francis Stewart Travers .	18 Aug. 1854
Wykeham L. Pemberton	25 Aug. 1854
Henry Pardoe Eaton ..	23 Mar. 1855
F. Dundas Farquharson.	23 Mar. 1855
John James Phillips ..	23 Mar. 1855
J. S. Davenport M'Gill..	23 Mar. 1855
James Durham Dundas .	23 Mar. 1855
James Hare	23 Mar. 1855
Herbert George Deedes..	23 Mar. 1855
John d'Olier George ..	23 Mar. 1855
Llewellyn Ed. Traherne	23 Mar. 1855
James Joseph Collins ..	23 Mar. 1855
D. G. N. Watts-Russell .	23 Mar. 1855
Anthony Carlisle	22 Sept. 1854
Arthur Wm. Knox-Gore	11 May 1855
James Arthur Morrah ..	11 May 1855

Rank and Name.	*Rank in Regiment.*
Lieutenants (continued)—	
Hon. R. P. Vereker	11 May 1855
John Steel	27 June 1854
F. Vernon Northey	27 July 1855
Wm. F. Carleton	17 Aug. 1855
Philip Julian Curtis	31 Aug. 1855
John Baptist Shackle	23 Oct. 1855
James Forbes	23 Oct. 1855
Robert Morris Hazen	23 Oct. 1855
G. French Stehelin	26 Oct. 1855
Edw. Cockburn Allen	26 Oct. 1855
Burnet Bell Forsyth	26 Oct. 1855
Cromer Ashburnham	26 Oct. 1855
G. Kennedy Shaw	26 Oct. 1855
Augustus Morgan	25 Jan. 1856
Kennett G. Henderson	6 May 1856
Fred. Austin	9 May 1856
Edward Campbell Ainslie	9 May 1856
J. S. Hamilton Algar	9 May 1856
Ed. Robt. King-Harman	9 May 1856
Joseph John Bradshaw	9 May 1856
N. Fitzgerald Uniacke	7 May 1856
G. C. Kelly	16 Nov. 1856
Charles Yarworth Jones	16 Nov. 1855
Matthew Tilford	17 Mar. 1857
Fred. Simon A. Orchard	17 Mar. 1857
James Kiero Watson	1 May 1857
Chas. Chris. Willoughby	31 May 1857
James Preston	19 June 1857
Robert John Hickman	25 Aug. 1857
John Owen Young	25 Aug. 1857
Henry Brackenbury	25 June 1850
Wm. Norcott Manners	23 Oct. 1855
Fred. H. Anson Hamilton	16 Nov. 1855
Henry Robert Milligan	23 Nov. 1855
Wm. M. Miller Fortescue	25 Jan. 1856
Edward Wm. Denne	26 Feb. 1856
Alex. Thomas Ewens	26 Feb. 1856
George Hatchell	27 Sept. 1857
John Malcolm Sewell	23 Oct. 1857
Ensigns—	
Joseph Wigg	26 Oct. 1855
Arthur Tufnell	9 Nov. 1855
Richard F. Jennings	23 Nov. 1855
Frank Sadlier Brereton	14 Dec. 1855
Wm. Greer Turle	1 Feb. 1856
Carry Hampton Borrer	8 Feb. 1856
Henry Stephen Hodges	29 Feb. 1856
Alfred Lewis	14 Mar. 1856
G. Henry Mackenzie	9 May 1856
Stanley Mortimer	14 May 1856
Wm. John Evered Poole	15 May 1856
Alfred Spencer Heathcote	16 May 1856
Newton Jones Pauli	27 Mar. 1856
James Walker King	8 July 1856
Ashley Henry Woodgate	19 Sept. 1856
Fred. Augustus Campbell	5 Dec. 1856
Wm. Henry Moseley	1 May 1857
G. Hewitt Trotman	12 May 1857
W. Lewis Kinloch Ogilvy	18 June 1857
Hugh Saint O. Barton	19 June 1857
W. Keith Murray	25 Aug. 1857
Eaton Stannard Steward	26 Aug. 1857
Henry Richard Treeve	27 Aug. 1857
Richard Albert Massy	28 Aug. 1857

Rank and Name.	*Rank in Regiment.*
Ensigns (continued)—	
Joseph Henry Cowan	7 Dec. 1855
James Davis Bilham	27 Feb. 1856
Latham C. Brownrigg	28 Feb. 1856
Julius Lovell	24 Feb. 1857
Richard Russell Gubbins	19 June 1857
Charles Henry Cox	26 Dec. 1856
W. Langford Sainsbury	25 Aug. 1857
J. Barrett L. Nevinson	24 July 1857
Henry John Barker	14 Aug. 1857
R. F. W. de B. Barry	30 Oct. 1857
Henry Brodrick	27 Nov. 1857
J. Eust. Hunter Peyton	18 Dec. 1857

Instructor of Musketry—

Lieutenant James Kiero Watson, 1 Aug., 1857.

Ensign Frank Sadlier Brereton, 28 Aug., 1857.

Paymasters—

Francis Fitzpatrick, 2 March, 1855—Ensign, 19 Oct., 1849; Lieutenant, 31 May, 1854.

Frederick Thomas Patterson, 10 June, 1855.

John Henry Chads, 29 May, 1857—Ensign, 9 Jan., 1841; Lieutenant, 12 May, 1844; Captain, 15 Jan., 1856.

George Fred. Lamert, 6 Oct., 1857.

Adjutants—

James Forbes, Lieut.	5 April 1855
G. Ch. Kelly, Lieut.	1 May 1855
Matthew Tilford, Lieut.	9 Oct. 1855
Alex. Thos. Ewens, Lieut.	4 Sept. 1857

Quartermasters—

Luke Fitzgibbon	15 Oct. 1857
Hugh Campbell	23 Mar. 1855
William Hunter	13 July 1855
Thomas Walker	10 Mar. 1848

Surgeons—

Henry James Schooles, M.D., 1 Oct., 1847; Assistant-Surgeon, 28 June, 1839.

John Harry Kerr Innis, 11 March, 1833; Assistant-Surgeon, 8 April, 1842.

George Waterloo Pennington Sparrow, 6 July, 1855; Assistant-Surgeon, 25 Sept., 1845.

John Riggs Miller Lewis, M.D., 7 Dec., 1856—Assistant-Surgeon, 11 Feb., 1848.

Assistant-Surgeons—

David Ogilvy Hoile, M.D.	14 Oct. 1851
A. Graham Young	5 May 1854
Thos. John Murphy	28 April 1854
James Macartney	6 Oct. 1854
Arthur Stretton	1 Sept. 1854
Ebenezer J. Hatchell	15 Jan. 1856
Robt. Owen Hayden	15 Sept. 1857
Fred. William Wade	15 Sept. 1857
William Silver Oliver	15 Sept. 1857

Regimentals—Green, facings scarlet.

Agents—Messrs. Charles R. and Walter McGregor.

1859.

Four Battalions.

India—England.

Celer et Audax.

Roleia, Vimiera, Martinique, Talavera, Fuentes d'Onor, Albuhera, Ciudad Rodrigo, Badajoz, Salamanca, Vittoria, Pyrenees, Nivelle, Nive, Orthes, Toulouse, Peninsula, Punjaub, Mooltan, Goojerat.

Col.-in-Chief—

General Hugh, Viscount Gough, K.P., G.C.B., 21 January, 1854.

Cols.-Commandant—

Sir Wm. George Moore, K.C.B.—Ensign, 18 April, 1811; Lieut., 10 Sept., 1812; Captain, 14 April, 1814; Major, 21 Jan., 1819; Lieut.-Colonel, 12 Jan., 1824; Colonel, 28 June, 1838; Major-Gen., 11 Nov., 1851; Lieut.-Gen., 5 June, 1855; Colonel, 60th Rifles, 26 January, 1856.

Joseph Paterson—Ensign, 17 May, 1799; Lieut., 7 Feb., 1801; Captain, 23 Oct., 1806; Major, 29 Sept., 1814; Lieut.-Colonel, 31 Dec., 1825; Colonel, 28 June, 1838; Major-Gen., 11 Nov., 1851; Lieut.-Gen., 26 August, 1858; Colonel-Com., 60th Rifles, 14 April, 1857.

Lieut.-Colonels—

Maurice Griffin Dennis—Ensign, 9 May, 1826; Lieutenant, 5 July, 1827; Captain, 15 Dec., 1837; Major, 2 May, 1845; Brevet Lieut.-Colonel, 7 June, 1849; Lieut.-Colonel, 19 Oct., 1851; Colonel, 28 November, 1854.

Sir John Jones, K.C.B.—Ensign, 12 June, 1828; Lieut., 2 Dec., 1831; Capt. 16 July, 1841; Major, 20 July, 1849; Lieut.-Colonel, 20 June, 1854; Colonel, 19 January, 1858.

Wm. Fanshawe Bedford—2nd Lieut., 18 Dec., 1828; Lieut. 28 June, 1833; Captain, 23 July, 1841; Major, 12 Oct., 1849; Brevet Lieut.-Colonel, 28 May, 1853; Colonel, 28 Nov., 1854; Lieut.-Colonel, 23 March, 1855.

Henry Bingham—2nd Lieut., 30 April, 1827; Lieut., 28 Sept., 1832; Captain, 25 June, 1841; Major, 19 Oct., 1851; Lieut.-Colonel, 19 June, 1857.

Edward John Vesey Brown — 2nd Lieut., 12 Sept., 1834; Lieut., 29 Dec., 1840; Captain, 6 Nov., 1846; Brevet Major, 12 Dec., 1854; Major, 23 March, 1855; Lieut.-Colonel, 27 May, 1856.

Francis Roger Palmer, C.B.—Ensign, 15 March, 1833; Lieut., 24 April, 1835; Captain, 11 March, 1842; Major, 20 June, 1854; Lieut.-Colonel, 22 June, 1858.

Webbe Butler—2nd Lieut., 19 Sept., 1834; Lieut., 15 Dec., 1840; Captain, 26 July, 1844; Major, 23 March, 1855; Lieut.-Colonel, 9 Sept., 1858.

Majors—

Henry Friend Kennedy—2nd Lieut., 11 Sept. 1840; Lieut., 7 April, 1842; Captain, 20 Oct., 1848; Major, 17 Aug., 1855.

Wm. James Yonge—Ensign, 27 July, 1826; Lieut., 17 May, 1827; Captain, 19 July, 1846; Major, 25 Jan., 1856.

Charles Napier North—Ensign, 20 May, 1836; Lieut., 28 Dec., 1838; Captain, 28 Dec., 1848; Major, 19 June, 1857; Brevet Lieut.-Col., 20 July, 1858.

W. Prettyman—Ensign, 8 May, 1840; Lieut., 5 Aug., 1842; Captain, 11 Sept., 1849; Brevet Major, 2 Nov., 1855; Major, 9 Sept., 1856; Brevet Lieut.-Colonel, 26 December, 1856.

Robt. B. Hawley—Ensign, 28 Aug., 1838; Lieut., 31 Dec., 1839; Captain, 10 Jan., 1857; Brevet Major, 2 Nov., 1855; Major, 5 Sept., 1856.

Geo. Waldegrave Bligh—2nd Lieut., 12 March, 1841; Lieut., 26 July, 1844; Capt., 12 Oct., 1849; Major, 24 April, 1858.

Gibbes Rigaud—2nd Lieut., 11 June, 1841; Lieut., 26 July, 1844; Captain, 16 Aug., 1850; Major, 22 June, 1858.

Sir Edward Fitzgerald Campbell, Bart.—2nd Lieut., 2 July, 1841; Lieut., 20 July, 1844; Captain, 27 Dec., 1850; Brevet Major, 19 Jan., 1858; Major, 9 September, 1858.

Rank and Name.	*Rank in Regiment.*
Captains—	
Peter Burton Roe	17 June 1851
James Fraser	7 Jan. 1853
Thomas Biggs	8 April 1853
Randle J. Feilden	23 Dec. 1853
Henry Francis Williams..	3 Mar. 1854
Rank in Army, Bt. Maj.	19 Jan. 1858
D. D. Muter	31 May 1854
U.C. ..	20 July 1858
Rank in Army, Bt. Maj.	19 Jan. 1858
C. A. Boswell Gordon ..	6 June 1854
Rank in Army, Bt Maj.	6 June 1856
John Maguire	20 June 1854
Rank in Army, Bt. Maj	20 July 1858
Henry Edward Warren ..	4 Aug. 1854
John Robert Wilton	14 July 1854
Rank in Army, Bt. Maj.	19 Jan. 1858
Alfred J. Fitzgerald ..	23 Mar. 1855
Francis Dawson	23 Mar. 1855
John Prevost Battersby..	23 Mar. 1855
J. Lambert Edw. Baynes	23 Mar. 1855
Bernard Edward Ward ..	23 Mar. 1855
Rank in Army, Bt. Maj.	20 July 1855
Vincent Tongue	23 Mar. 1855
R. Harcourt Robinson ..	23 Mar. 1855
Robert Wilmot Brooke ..	23 Mar. 1855
Francis Charteris Fletcher	23 Mar. 1855
Edward Bowles	23 Mar. 1855
R. J. Eustace Robertson	23 Mar. 1855
Hugh P. Montgomery ..	17 Aug. 1855
C. D. C. Ellis	14 Dec. 1855
Hon. Atholl C. J. Liddell	21 Dec. 1855
William Tedlie	25 Jan. 1856
Rank in Army, Bt. Maj.	20 July 1858

Rank and Name.	*Rank in Regiment.*
Captains (continued)—	
Wm. Douglas Philips ..	7 April 1854
Conyngham Jones	6 May 1856
George C. Henry Waters	1 May 1857
C. H. Spencer Churchill..	4 Aug. 1854
Rank in Army, Bt. Maj.	2 Nov. 1855
George Bliss MacQueen..	10 June 1857
Hon. John Colborne ..	1 Feb. 1856
Henry Semple..	25 May 1857
Edward Aug. Stotherd ..	8 Jan. 1856
William James Hales ..	18 Jan. 1856
Robert Crowe..	15 April 1856
W. Spicer Cookworthy ..	22 Aug. 1856
Charles Williamson.. ..	16 Oct. 1857
Rowley Willes Hinxman..	15 Jan. 1858
Francis Stewart Travers..	15 Jan. 1858
Wykeham P. Pemberton	23 Mar. 1858
Henry Pardoe Eaton ..	23 April 1858
F. Dundas Farquharson..	24 April 1858
John James Phillips ..	14 May 1858
J. S. Davenport M'Gill ..	14 May 1858
James Durham Dundas..	22 June 1858
Herbert George Deedes..	2 July 1858
John d'Olier George ..	2 July 1858
James Hare	9 Sept. 1858
Lieutenants—	
Llewellyn E. Traherne ..	23 Mar. 1855
James Joseph Collins ..	23 Mar. 1855
D. G. N. Watts-Russell..	23 Mar. 1855
Anthony Carlisle	22 Sept. 1854
Arthur W. Knox-Gore ..	11 May 1855
James Arthur Morrah ..	11 May 1855
Hon. R. P. Vereker ..	11 May 1855
John Steel	27 June 1854
Francis Vernon Northey	27 July 1855
Wm. F. Carleton	17 Aug. 1855
Philip Julian Curtis ..	31 Aug. 1855
James Forbes	23 Oct. 1855
Robert Morris Hazen ..	23 Oct. 1855
Geo. Ffrench Stehelin ..	26 Oct. 1855
Edw. Cockburn Allen ..	26 Oct. 1855
Burnet Bell Forsyth ..	26 Oct. 1855
Cromer Ashburnham ..	26 Oct. 1855
George Kennedy Shaw .	26 Oct. 1855
Augustus Morgan	25 Jan. 1856
Kennett G. Henderson ..	6 May 1856
Frederick Austin	9 May 1856
Edw. Campbell Ainslie ..	9 May 1856
Jas. S. Hamilton Algar ..	9 May 1856
E. Robt. King-Harman ..	9 May 1856
Joseph John Bradshaw ..	9 May 1856
N. Fitzgerald Uniacke ..	7 May 1856
G. C. Kelly	16 Nov. 1856
Charles Yarworth Jones..	16 Nov. 1856
Matthew Tilford	17 Mar. 1857
Fred. Simon A. Orchard	17 Mar. 1857
James Kiero Watson ..	1 May 1857
C. Christoph. Willoughby	31 May 1857
Jenico Preston	19 June 1857
Robert John Hickman ..	25 Aug. 1857
John Owen Young.. ..	25 Aug. 1857
Wm. Norcott Manners ..	23 Oct. 1855
Fred. H. Anson Hamilton	16 Nov. 1855
Harry Robert Milligan ..	23 Nov. 1855
W. M. Miller Fortescue..	25 Jan. 1856
Alex. Thomas Ewens ..	26 July 1856
Lieutenants (continued)—	
George Hatchell	27 Sept. 1857
Joseph Wigg	27 Sept. 1857
Arthur Tufnell	15 Jan. 1858
Richard Francis Jennings	15 Jan. 1858
Frank. Sadler Brereton ..	13 Feb. 1858
Wm. Greer Turle	23 May 1858
Cary Hampton Borrer ..	23 April 1858
Henry Stephen Hodges..	24 April 1858
Alfred Lewis	21 May 1858
George Henry Mackenzie	21 May 1858
Stanley Mortimer	21 May 1858
Wm. John Evered Poole	21 May 1858
Newton Jones Pauli ..	4 June 1858
Ashley Hen. Woodgate ..	15 June 1858
Wm. Henry Moseley ..	15 June 1858
W. L. Kinloch Ogilvy ..	15 June 1858
Alfred Spence Heathcote	22 June 1858
James Walker King ..	8 July 1858
Fred. Aug. Campbell ..	9 Sept. 1858
Hugh St. George Barton	9 Nov. 1858
Ensigns—	
Geo. Hewitt Trotman ..	12 May 1857
Wm. Keith Murray ..	25 Aug. 1857
Eaton Stannard Steward	26 Aug. 1857
Henry Richard Treeve ..	27 Aug. 1857
Richard Albert Massy ..	28 Aug. 1857
Latham C. Brownrigg ..	28 Feb. 1856
Julius Lovell	24 Feb. 1857
Richard Russell Gubbins	19 June 1857
Charles Henry Cox.. ..	26 Dec. 1856
Walter L. Sainsbury ..	25 Aug. 1857
John Barrett L. Nevinson	24 July 1857
Henry John Barker ..	14 Aug. 1857
R. Fitz-Wm. de B. Barry	30 Oct. 1857
Henry Brodrick	27 Nov. 1857
John East Hunter Peyton	18 Dec. 1857
Pearce O'Brien Butler ..	2 Feb. 1858
Julius Tottenham	5 Feb. 1858
Reginald H. Beadon ..	6 Feb. 1858
George D. Anderson ..	26 Mar. 1858
John Wm. Marshall ..	27 Mar. 1858
Richard Meade	28 Mar. 1858
Chas. Bateman Prust ..	29 Mar. 1858
Harcourt James Lees ..	30 Mar. 1858
Pennyman W. Worsley ..	31 Mar. 1858
Astley Fellowes Terry ..	1 April 1858
John Gustavus Crosbie ..	23 April 1858
Nesbit W. Wallace.. ..	26 Mar. 1858
Charles Gosling	14 May 1858
Marcus Wm. O'Rorke ..	25 April 1858
Arthur Morris..	21 May 1858
Alexander Borthwick ..	22 May 1858
Redvers Henry Buller ..	23 May 1858
Henry M. Pryor	25 June 1858
John T. U. Coxen	25 June 1858
John Alexander Hudson	13 July 1858
G. E. G. Foster Pigott ..	14 July 1858
Charles Pierson Cramer..	24 Aug. 1858
Edward Digby O'Rorke..	31 Aug. 1858
John Charles Mariette ..	15 Oct. 1858
John Miller	9 Nov. 1858

Paymasters—

Francis Fitzpatrick, 2 March, 1855 —Ensign, 19 Oct., 1849; Lieut., 31 May, 1854.

Rank and Name. *Rank in Regiment.*

Paymasters (continued)—

Frederick Thomas Patterson 19 June, 1855.

John Henry Chads, 29 May, 1857—Ensign, 9 Jan., 1841; Lieut., 12 May, 1844; Captain, 15 Jan., 1856.

George Fred. Lamert, 6 Oct., 1857.

Adjutants—

James Forbes, Lieut. ..	5 April 1855
Geo. Chas. Kelly, Lieut...	1 May 1855
Matthew Tilford, Lieut...	9 Oct. 1855
Alex. Thos. Ewens, Lieut.	4 Sept. 1857

Instructors of Musketry—

Jas. Kiero Watson, Lieut.	1 Aug. 1857
Frank S. Brereton	28 Aug. 1857
Wm. N. Manners, Lieut.	22 Mar. 1858

Quartermasters—

Luke Fitzgibbon	15 Oct. 1847
William Hunter	13 July 1855
Thomas Walker	10 Mar. 1848
Robert Duncan	13 Aug. 1858

Surgeons—

Henry James Schooles, M.D., 1 Oct., 1847; Assistant-Surgeon, 28 June, 1839.

John Harry Kerr Innis, C.B., 11 March, 1853; Assist.-Surgeon, 8 April, 1842.

Geo. Waterloo Pennington Sparrow, 6 July, 1855; Assistant-Surgeon, 25 September, 1845.

John Riggs Miller Lewis, M.D., 7 Dec., 1855; Assist.-Surgeon, 4 Sept., 1857.

Assistant-Surgeons—

A. Graham Young	5 May 1854
Thomas John Murphy ..	28 April 1854
James Macartney	6 Oct. 1854
Ebenezer J. Hatchell ..	15 Jan. 1857
Robt. Owen Hayden ..	15 Sept. 1857
Frederick Wm. Wade ..	15 Sept. 1857
Wm. Silver Oliver, M.D.	15 Sept. 1857
Seth Sam	9 Nov. 1857
James Doran, M.D. ..	9 Nov. 1857
John Alexander Lamb ..	22 June 1858

Regimentals—Green, facings scarlet.

Agents—Sir C. R. McGregor, Bart., and Walter McGregor, Esq.

1860.

Four Battalions.

India—China—England—Ireland.

Celer et Audax.

Roleia, Vimiera, Martinique, Talavera, Fuentes d'Onor, Albuhera, Ciudad Rodrigo, Badajoz, Salamanca, Vittoria, Pyrenees, Nivelle, Nive, Orthes, Toulouse, Peninsula, Punjaub, Mooltan, Goojerat.

Col.-in-Chief—

General Hugh Viscount Gough, K.P., G.C.B., 21 Jan., 1854.

Cols.-Commandant—

Sir William Geo. Moore, K.C.B., —Ensign, 18 April, 1811; Lieutenant, 10 Sept., 1812; Captain, 14 April, 1814; Major, 21 Jan., 1819; Lieut.-Colonel, 12 Jan., 1824; Colonel, 28 June, 1838; Major-General, 11 Nov., 1851; Lieut.-General, 5 June, 1855; Colonel, 60th Rifles, 26 Jan., 1856.

Joseph Paterson—Ensign, 17 May, 1799; Lieutenant, 7 Feb., 1801; Captain, 23 Oct., 1806; Major, 29 Sept., 1814; Lieut.-Colonel, 31 Dec., 1825; Colonel, 28 June, 1838; Major-General, 11 Nov., 1851; Lieut.-General, 26 Aug., 1858; Col.-Commandant, 60th Rifles, 14 April, 1857.

Lieut.-Colonels—

Maurice Griffin Dennis, C.B.—Ensign, 9 May, 1826; Lieutenant, 5 July, 1827; Captain, 15 Dec., 1837; Major, 2 May, 1845; Brevet Lieut.-Colonel 7 June, 1849; Lieut.-Colonel, 19 Oct., 1851; Colonel, 28 Nov., 1854.

Sir John Jones, K.C.B.—Ensign, 12 June 1828; Lieutenant, 2 Dec., 183' Captain, 16 July, 1841; Major, 20 July, 1849; Lieut.-Colonel, 20 June, 1854; Colonel, 19 Jan., 1858.

William Fanshawe Bedford—2nd Lieutenant, 18 Dec., 1828; Lieutenant, 28 June, 1833; Captain, 23 July, 1841; Major, 12 Oct., 1849; Brevet Lieut.-Colonel, 28 May, 1853; Colonel, 28 Nov., 1854; Lieut.-Colonel, 23 March, 1855.

Henry Bingham—2nd Lieutenant, 30 April, 1827; Lieutenant, 28 Sept., 1832; Captain, 25 June, 1841; Major, 19 Oct., 1851; Lieut.-Colonel, 19 June, 1857.

Francis Roger Palmer, C.B.—Ensign, 15 March, 1833; Lieutenant, 24 April, 1835; Captain, 11 March, 1842; Major, 20 June, 1854; Lieut.-Colonel, 22 June, 1858.

Webbe Butler—2nd Lieutenant, 19 Sept., 1834; Lieutenant, 15 Dec., 1840; Captain, 26 July, 1844; Major, 23 March, 1855; Lieut.-Colonel, 9 Sept., 1858.

William Prettyman—Ensign, 8 May, 1840; Lieutenant, 5 Aug., 1842; Captain, 11 Sept., 1849; Brevet Major, 2 Nov., 1855; Major, 9 Sept., 1856; Brevet Lieut.-Colonel, 26 Dec., 1856; Lieut.-Colonel, 29 April, 1859.

Majors—

Henry Friend Kennedy—2nd Lieutenant, 11 Sept., 1840; Lieutenant, 7 April, 1842; Captain, 20 Oct., 1848; Major, 17 Aug., 1855.

Charles Napier North—Ensign, 20 May, 1836; Lieutenant, 28 Dec., 1838; Captain, 28 Dec., 1848; Major, 19 June, 1857; Brevet Lieut.-Colonel, 20 July, 1858.

Robert B. Hawley—Ensign, 28 Aug.,

Majors (continued)—

1838; Lieutenant, 31 Dec., 1839; Captain, 10 Jan., 1857; Brevet Major, 2 Nov., 1855; Major, 5 Sept., 1856.

George Waldegrave Bligh—2nd Lieutenant, 12 March, 1841; Lieutenant, 26 July, 1844; Captain, 12 Oct., 1849; Major, 24 April, 1858.

Gibbes Rigaud—2nd Lieutenant, 11 June, 1841; Lieutenant, 26 July, 1844; Captain, 16 Aug., 1850; Major, 22 June, 1858.

Sir Edward Fitzgerald Campbell, Bart.—2nd Lieutenant, 2 July, 1841; Lieutenant, 26 July, 1844; Captain, 27 Dec., 1850; Brevet Major, 19 Jan., 1858; Major, 9 Sept., 1858.

Peter Burton Roe—2nd Lieutenant, 23 July, 1841; Lieutenant, 26 July, 1844; Captain, 17 June, 1851; Major, 29 April, 1859.

James Fraser—2nd Lieutenant, 10 Sept., 1841; Lieutenant, 26 July, 1844; Captain, 7 Jan., 1853; Major, 18 Oct., 1850.

Rank and Name.	*Rank in Regiment.*
Captains—	
Thomas Biggs	8 April 1853
Randle J. Feilden	23 Dec. 1853
Henry Francis Williams .	3 Mar. 1854
Rank in Army, Bt. Maj.	19 Jan. 1858
D. D. Muter	31 May 1854
Rank in Army, Bt. Maj.	19 Jan. 1858
C. A. Boswell Gordon ..	6 June 1854
Rank in Army, Bt. Maj.	6 June 1856
John Maguire	26 June 1854
Rank in Army, Bt. Maj.	20 July 1858
Henry Edward Warren..	4 Aug. 1854
John Robert Wilton ..	4 July 1854
Rank in Army, Bt. Maj.	19 Jan. 1858
Alfred J. Fitzgerald ..	23 Mar. 1856
Francis Dawson	23 Mar. 1856
John Prevost Battersby..	23 Mar. 1856
J. Lambert Ed. Baynes..	23 Mar. 1856
Bernard Ed. Ward . ..	23 Mar. 1856
Rank in Army, Bt. Maj.	20 July 1855
Vincent Tongue	23 Mar. 1856
R. Harcourt Robinson ..	23 Mar. 1856
Robert Wilmot Brooke..	23 Mar. 1856
Fran. Charteris Fletcher .	23 Mar. 1856
Edward Bowles	23 Mar. 1856
R. J. Eust. Robertson ..	23 Mar. 1856
Hugh P. Montgomery ..	17 Aug. 1855
C. D. C. Ellis	14 Dec. 1855
Hon. Atholl C. J. Liddell	21 Dec. 1855
William Tedlie	25 Jan. 1856
Rank in Army, Bt. Maj.	20 July 1858
Conyngham Jones	6 May 1856
Rank in Army, Bt. Maj.	26 April 1859
G. C. Henry Waters ..	1 May 1857
C. H. Spence Churchill ..	4 Aug. 1854
Rank in Army, Bt. Maj.	2 Nov. 1855
George Bliss Macqueen..	19 June 1857
Hon. John Colborne ..	1 Feb 1856
Henry Semple..	25 May 1857
Edward Aug. Stotherd ..	8 Jan. 1856

Rank and Name.	*Rank in Regiment.*
Captains (continued)—	
Robert Crowe	15 April 1856
Wm. Spicer Cookworthy.	22 Aug. 1856
Charles Williamson ..	16 Oct. 1857
Rowley Willis Hinxman .	15 Jan. 1858
Francis Stewart Travers .	15 Jan. 1858
Wykeham L. Pemberton.	23 Mar. 1858
Henry Pardoe Eaton ..	23 April 1858
John James Phillips ..	14 May 1858
F. Dundas Farquharson .	24 April 1858
James Durham Dundas ..	22 June 1858
Herbert G. Deedes.. ..	2 July 1858
John d'Olier George ..	2 July 1858
James Hare	9 Sept. 1858
John Joseph Collins ..	19 July 1859
John W. Medhurst . ..	4 April 1856
J. H. Lawrence Archer..	12 Feb. 1858
D. G. N. Watts-Russell..	29 Nov. 1859
Arthur W. Knox-Gore ..	16 Dec. 1859
Lieutenants—	
Llewellyn Edm. Traherne	23 Mar. 1855
Anthony Carlisle	22 Sept. 1854
J. Arthur Morrah	11 May 1855
Hon. R. P. Vereker ..	11 May 1855
Francis Vernon Northey	27 July 1855
Philip Julian Curtis ..	3 Aug. 1855
Wm. F. Carleton	17 Aug. 1855
James Forbes	23 Oct. 1855
Robert Morris Hazen ..	23 Oct. 1855
G. French Stehelin. . ..	26 Oct. 1855
Burnet Bell Forsyth ..	26 Oct. 1855
Cromer Ashburnham ..	26 Oct. 1855
G. Kennedy Shaw	26 Oct. 1855
Augustus Morgan	25 Jan. 1856
Kennett Gregg Henderson	6 May 1856
Fred. Austin	9 May 1856
Ed. Campbell Ainslie ..	9 May 1856
J. S. Hamilton Alcar ..	9 May 1856
Joseph John Bradshaw..	9 May 1856
N. Fitzgerald Uniacke ..	7 Mar. 1856
G. C. Kelly	16 Nov. 1856
Matthew Tilford	17 Mar. 1857
Fred. Simon A. Orchard .	17 Mar. 1857
James Kiero Watson ..	1 May 1857
Ch. Chris. Willoughby ..	31 May 1857
Jenico Preston	19 June 1857
Robert John Hickman ..	25 Aug. 1857
John Owen Young.. ..	25 Aug. 1857
Wm. Norcott Manners ..	23 Oct. 1855
Fred. H. Anson Hamilton	16 Nov. 1855
Harry Robert Milligan ..	23 Nov. 1855
W. M. Miller Fortescue..	25 Jan. 1856
George Hatchell	27 Sept. 1857
Arthur Tufnell	15 Jan. 1858
Richard Fred. Jennings..	15 Jan. 1858
Frank Sadlier Brereton..	13 Feb. 1858
Wm. Greer Turle	23 Mar. 1858
Cary Hampton Borrer ..	23 April 1858
Henry Stephen Hodges..	24 April 1858
Alfred Lewis	21 May 1858
G. Henry Mackenzie ..	21 May 1858
Stanley Mortimer	21 May 1858
Wm. John Evered Poole	21 May 1858
Newton Jones Pauli ..	4 June 1858

Rank and Name.	Rank in Regiment.
Lieutenants (continued)—	
Ashley Henry Woodgate.	15 June 1858
Wm. Henry Moseley ..	15 June 1858
W. Lewis Kinloch Ogilvy	15 June 1858
Alfred Spencer Heathcote	22 June 1858
James Walker King ..	8 July 1858
Fred. Aug. Campbell ..	9 Sept. 1858
Hugh St. Geo. Barton ..	9 Nov. 1858
Geo. Hewitt Trotman ..	13 Aug. 1859
Rich. Albert Massy . ..	16 Aug. 1859
Julius Lovell	30 Sept. 1859
Rich. Russell Gubbins ..	7 Oct. 1859
Charles Henry Cox . ..	4 Nov. 1859
W. Langford Sainsbury..	16 Dec. 1859
J. Barret L. Nevinson .	16 Dec. 1859
Ensigns—	
Eaton Stannard Steward.	26 Aug. 1857
Henry Richard Treeve ..	27 Aug. 1857
Latham C. Brownrigg ..	28 Feb. 1856
Henry John Barker ..	14 Aug. 1857
R. Fitzwilliam de B. Barry	30 Oct. 1857
Henry Brodrick	27 Nov. 1857
J. Eust. Hunter Peyton .	18 Dec. 1857
Pierce O'Brien Butler ..	2 Feb. 1858
Julius Tottenham	5 Feb. 1858
Reginald H. Beadon ..	6 Feb. 1858
George D. Anderson ..	26 Mar. 1858
John Wm. Marshall ..	27 Mar. 1858
Richard Meade	28 Mar. 1858
Charles Bateman Prust ..	29 Mar. 1858
Harcourt James Lees ..	30 Mar. 1858
P. White Worsley	31 Mar. 1858
Astley Fellowes Terry ..	1 April 1858
John Gus. Crosbie.. ..	23 April 1858
N. Willoughby Wallace .	26 Mar. 1858
Ch. Gosling	14 May 1858
M. Wm. O'Rorke	25 April 1858
Arthur Morris..	21 May 1858
Alex. Borthwick	22 May 1858
Red. Henry Buller.. ..	23 May 1858
Henry M. Pryor	25 June 1858
G. Ed. G. Foster Pigott .	14 July 1858
Ch. Pierson Cramer. ..	24 Aug. 1858
Ed. Digby O'Rorke ..	31 Aug. 1858
Johann Ch. Mariette ..	15 Oct. 1858
John Miller	9 Nov. 1858
Courtenay Forbes Terry	8 April 1859
Hon. W. Court. Pepys ..	14 June 1859
Francis Wm. Robins ..	22 July 1859
Francis W. Grenfell ..	5 Aug. 1859
B. Henry Davidson ..	5 Aug. 1859
John Wm. Rhodes.. ..	7 Oct. 1859
Aubrey Vere O'Brien ..	18 Oct. 1859
R. F. D. St. Andrew St. John	15 Nov. 1859
John Ed. P. Barlow ..	16 Dec. 1859
Ch. Lewis C. de Pobeck .	22 Oct. 1859

Paymasters—

Francis Fitzpatrick, 2 March, 1855 Ensign, 19 Oct., 1849; Lieut., 31 May, 1854.

Fred. Thomas Patterson, 19 June, 1855.

John Henry Chads, 29 May, 1857 Ensign, 9 Jan., 1841; Lieut., 12 May, 1844; Captain, 15 Jan., 1856.

Edward Charles Grant, 28 Dec., 1855.

Rank and Name.	Rank in Regiment.
Adjutants—	
James Forbes, Lieut. ..	5 April 1855
George Ch. Kelly, Lieut..	1 May 1855
M. Tilford, Lieut.	9 Oct. 1855
L. C. Brownrigg, Ensign.	18 Jan. 1859
Instructors of Musketry —	
J. Kiero Watson, Lieut.. .	6 Aug. 1857
F. S. Brereton, Lieut. ..	28 Aug. 1857
Wm. N. Manners	22 Mar. 1858
Quartermasters—	
Luke Fitzgibbon	15 Oct. 1847
William Hunter	13 July 1855
Thomas Walker	10 Mar. 1848
Robert Duncan	13 Aug. 1858

Surgeons—

Henry James Schooles, M.D., Assistant-Surgeon, 28 June, 1839; Surgeon, 1 Oct., 1847; Surgeon-Major, 22 July, 1859.

George Waterloo Pennington Sparrow, 6 July, 1855; Assistant-Surgeon, 25 Sept., 1845.

Edward William Young, M.D., 8 Dec., 1854; Assistant-Surgeon, 7 Aug., 1856.

James Crerar, 6 April, 1855; Assistant-Surgeon, 3 Sept., 1847.

Assistant-Surgeons—

A. Graham Young.. ..	5 May 1854
Thomas John Murphy ..	28 April 1854
James Macartney	6 Oct. 1854
Ebenezer J. Hatchell ..	15 Jan. 1856
Robt. Owen Hayden ..	15 Sept. 1857
Frederick Wm. Wade ..	15 Sept. 1857
Wm. Silver Oliver, M.D.	15 Sept. 1857
Seth Sam..	9 Nov. 1857
J. Doran, M.D.	9 Nov. 1857
John Alex. Lamb	22 June 1858
Alex. C. M'Tavish	12 June 1859

Regimentals—Green, facings scarlet.

Agents—Sir C. R. McGregor, Bart., and Walter McGregor, Esq.

1861.

Four Battalions.

India—China—England—Ireland Canada.

Celer et Audax.

Roleia, Vimiera, Martinique, Talavera, Fuentes d'Onor, Albuhera, Ciudad Rodrigo, Badajoz, Salamanca, Vittoria, Pyrenees, Nivelle, Nive, Orthes, Toulouse, Peninsula, Punjaub, Mooltan, Goojerat.

Col.-in-Chief—

General Hugh Viscount Gough, K.P., G.C.B., 21 Jan. 1854.

Cols.-Commandant

Sir William George Moore, K.C.B. —Ensign, 18 April, 1811; Lieut., 10

Cols.-Commandant (continued)—

Sept. 1812; Captain, 14 April, 1814; Major, 21 Jan., 1819; Lieut.-Colonel, 12 Jan. 1824; Colonel, 28 June, 1838; Major-Gen., 11 Nov. 1851; Lieut.-Gen., 5 June, 1855; Colonel, 60th Rifles, 26 Jan. 1856.

Joseph Paterson—Ensign, 17 May, 1799; Lieut., 7 Feb. 1801; Captain, 23 Oct., 1806; Major, 29 Sept., 1814; Lieut.-Colonel, 31 Dec., 1825; Colonel, 28 June, 1838; Major-Gen., 11 Nov., 1851; Lieut.-General, 26 Aug. 1858; Col.-Commandant, 60th Rifles, 14 April, 1857.

Lieut.-Colonels—

Sir John Jones, K.C.B.—Ensign, 12 June, 1828; Lieut., 3 Dec., 1831; Capt., 16 July, 1841; Major, 20 July, 1849; Lieut.-Colonel, 20 June, 1854; Colonel, 19 Jan., 1858.

Henry Bingham—2nd Lieut., 30 April, 1827; Lieut., 28 Sept., 1832; Captain, 25 June, 1841; Major, 19 Oct. 1851; Lieut.-Colonel, 19 June, 1857.

Francis Rogers Palmer, C.B.—Ensign, 15 March, 1833; Lieut., 24 April, 1835; Captain, 11 March, 1842; Major, 20 June, 1854; Lieut.-Colonel, 22 June, 1858.

Webbe Butler—2nd Lieut., 19 Sept., 1834; Lieut., 15 Dec., 1840; Captain, 26 July, 1844; Major, 23 March, 1855; Lieut.-Colonel, 9 Sept., 1858.

Robert B. Hawley—Ensign, 28 Aug., 1838; Lieut., 31 Dec., 1839; Captain, 10 Jan., 1851; Bt. Major, 2 Nov., 1855; Major, 5 Sept., 1856; Lieut.-Colonel, 18 May, 1860.

Peter Burton Roe—2nd Lieut., 23 July, 1841; Lieut., 26 July, 1844; Captain, 17 June, 1851; Major, 29 April, 1859; Lieut.-Colonel, 18 Sept., 1860.

Majors—

Henry Friend Kennedy—2nd Lieut., 11 Sept., 1840; Lieut., 7 April, 1842; Captain, 20 Oct., 1848; Major, 17 Aug., 1855.

Charles Napier North—Ensign, 20 May, 1836; Lieut., 28 Dec., 1838; Capt., 28 Dec., 1848; Major, 19 June, 1857; Brevet Lieut.-Colonel, 20 July, 1858.

Gibbes Rigaud—2nd Lieut., 11 June, 1841; Lieut., 26 July, 1844; Captain, 16 Aug., 1850; Major, 22 June, 1858.

Sir Edward Fitzgerald Campbell, Bt.—2nd Lieut., 2 July, 1841; Lieut., 26 July, 1844; Captain, 16 Aug., 1850; Bt. Major, 19 Jan., 1858; Major, 9 Sept., 1858; Bt. Lieut.-Colonel, 23 Oct., 1860.

James Fraser—2nd Lieut., 10 Sept., 1841; Lieut., 26 July, 1844; Captain, 7 Jan., 1853; Major, 18 Oct., 1859;

Randle Joseph Feilden—2nd Lieut., 31 March, 1843; Lieut., 25 Feb., 1845; Captain, 23 Dec., 1853; Major, 18 May, 1860.

Dunbar Douglas Muter—Ensign, 14 14 April, 1843; Lieut., 17 Jan., 1845; Captain, 31 May, 1854; Brevet Major, 19 Jan., 1858; Brevet Lieut.-Colonel, 20 July, 1858; Major, 10 July, 1860.

Charles Alex. Boswell Gordon—Ensign, 21 April, 1843; Lieut., 13 June, 1845; Captain, 6 June, 1854; Brevet Major, 6 June, 1856; Major, 18 Sept., 1860.

Rank and Name.	*Rank in Regiment.*
Captains—	
Thomas Biggs..	8 April 1853
Hen. Francis Williams ..	3 Mar. 1854
Rank in Army, Bt. Maj.	19 Jan. 1858
John Maguire	20 June 1854
Rank in Army, Bt. Maj.	20 July 1858
Henry Edward Warren ..	4 Aug. 1854
John Robert Wilton ..	14 July 1854
Rank in Army, Bt. Maj.	19 Jan. 1858
Alfred J. Fitzgerald ..	23 Mar. 1855
Francis Dawson	23 Mar. 1855
John Prevost Battersby..	23 Mar. 1855
Bernard Edw. Ward ..	23 Mar. 1855
Rank in Army, Bt. Maj.	20 July 1855
Vincent Tongue	23 Mar. 1855
R. Harcourt Robinson ..	23 Mar. 1855
Robt. Wilmot Brooke ..	23 Mar. 1855
Fran. Charteris Fletcher .	23 Mar. 1855
Edward Bowles	23 Mar. 1855
R. J. Eust. Robertson ..	23 Mar. 1855
Hugh P. Montgomery ..	17 Aug. 1855
Chas. D. Cunningham Ellis	14 Dec. 1855
Rank in Army, Bt. Maj.	23 Oct. 1860
Hon. Atholl C. J. Liddell	21 Dec. 1855
William Tedlie	25 Jan. 1856
Rank in Army, Bt. Maj.	20 July 1858
Conyngham Jones	6 May 1856
Rank in Army, Bt. Maj.	26 April 1859
C. H. Spen. Churchill ..	4 Aug. 1854
Rank in Army, Bt. Maj.	2 Nov. 1855
Hon. John Colborne ..	1 Feb. 1856
Henry Semple..	25 May 1857
Edward Aug. Stotherd ..	8 Jan. 1856
Robert Crowe	15 April 1856
Wm. Spicer Cookworthy.	22 Aug. 1856
Charles Williamson ..	16 Oct. 1857
Rowley Willes Hinxman .	15 Jan. 1858
Francis Stewart Travers..	15 Jan. 1858
Wykeham L. Pemberton.	23 Mar. 1858
Henry Pardoe Eaton ..	23 April 1858
Fra. Dundas Farquharson	24 April 1858
John James Phillips ..	14 May 1858
James Durham Dundas..	22 June 1858
Herbert George Deedes ..	2 July 1858
Rank in Army, Bt. Maj.	25 Sept. 1860
John d'Olier George ..	2 July 1858
James Hare	9 Sept. 1858
John Wm. Medhurst ..	4 April 1856
James Joseph Collins ..	19 July 1859
Jos. Hy. Lawrence Archer	12 Feb. 1858
D. G. N. Watts-Russell..	29 Feb. 1859
Arthur Wm. Knox-Gore	16 Dec. 1859

Rank and Name.	*Rank in Regiment.*
Captains (continued)—	
Anthony Carlisle	9 Mar. 1860
Francis Vernon Northey .	18 May 1860
Philip Julian Curtis ..	10 July 1860
William F. Carleton ..	18 Sept. 1860
Joseph Cheese..	1 Feb. 1856
Percy Chaplin	15 Nov. 1859
Lieutenants—	
James Arthur Morrah ..	11 May 1855
Hon. R. P. Vereker.. ..	11 May 1855
James Forbes	23 Oct. 1855
Robert Morris Hazen ..	23 Oct. 1855
Geo. French Stehelin ..	26 Oct. 1855
Burnet Bell Forsyth ..	26 Oct. 1855
Cromer Ashburnham ..	26 Oct. 1855
Geo. Kennedy Shaw ..	26 Oct. 1855
Augustus Morgan	25 Jan. 1856
Kennett Gregg Henderson	6 May 1856
Fred. Austin	9 May 1856
Edw. Campbell Ainslie ..	9 May 1856
Jas. S. Hamilton Algar ..	9 May 1856
Joseph John Bradshaw ..	9 May 1856
Norman Fitzgerald Uniacke	7 Mar. 1856
G. C. Kelly	16 Nov. 1856
Matthew Tilford	17 Mar. 1857
Fred. Simon A. Orchard	17 Mar. 1857
James Kiero Watson ..	1 May 1857
C. Christopher Willoughby	31 Mar. 1857
Robt. John Hickman ..	25 Aug. 1857
John Owen Young	25 Aug. 1857
Wm. Norcott Manners ..	23 Oct. 1855
Fred. H. Anson Hamilton	16 Nov. 1855
Harry Robt. Milligan ..	23 Nov. 1855
George Hatchell	27 Sept. 1857
Arthur Tuffnell	15 Jan. 1858
Richard Fran. Jennings ..	15 Jan. 1858
Frank Sadlier Brereton ..	13 Feb. 1858
William Greer Turle ..	23 Mar. 1858
Cary Hampton Borrer ..	23 April 1858
Alfred Lewis	21 May 1858
Geo. Henry Mackenzie ..	21 May 1858
Stanley Mortimer	21 May 1858
Wm. John Evered Poole	21 May 1858
Newton James Pauli ..	4 June 1858
Ashley Henry Woodgate	15 June 1858
Wm. Henry Moseley ..	15 June 1858
Wm. Lewis Kinlock Ogilvy	15 June 1858
W. C. A. Spencer Heathcote	22 June 1858
Fred. Augustus Campbell	9 Sept. 1858
Hugh Saint George Barton	9 Nov. 1858
George Hewitt Trotman..	18 Aug. 1859
Richard Albert Massy ..	16 Aug. 1859
Richard Russell Gubbins	7 Oct. 1859
Charles Henry Cox.. ..	4 Nov. 1859
John Barrett L. Nevinson	16 Dec 1859
Henry Richard Treave ..	2 Mar. 1859
Latham C. Brownrigg ..	9 Mar. 1860
R. Fitzwilliam de B. Barry	5 May 1860
John East Hunter Peyton	11 Sept. 1860
Julius Tottenham	11 Sept. 1860
Reginald H. Beadon ..	11 Sept. 1860
John William Marshall ..	11 Sept. 1860
Richard Meade	11 Sept. 1860
Harcourt James Lees ..	11 Sept. 1860

Rank and Name.	*Rank in Regiment.*
Lieutenants (continued)—	
Pennyman White Worsley	11 Sept. 1860
Astley Fellowes Terry ..	18 Sept. 1860
John Gustavus Crosbie ..	26 Oct. 1860
Ensigns—	
Charles Bateman Prust ..	29 Mar. 1858
Pierce O'Brien Butler ..	2 Feb. 1858
George D. Anderson ..	26 Mar. 1858
N. Willoughby Wallace..	26 Mar. 1858
Charles Gosling	14 May 1858
Marcus Wm. O'Rorke ..	25 April 1858
Arthur Morris	21 May 1858
Alexander Borthwick ..	22 May 1858
Redvers Henry Buller ..	23 May 1858
Henry M. Pryor	25 June 1858
G. E. G. Foster Pigott ..	14 July 1858
Charles Pierson Cramer ..	24 Aug. 1858
Edward Digby O'Rorke..	31 Aug. 1858
John Charles Mariette ..	15 Oct. 1858
John Miller	9 Nov. 1858
Courtenay Forbes Terry..	8 April 1859
Hon. W. Courtenay Pepys	14 June 1859
Francis Wm. Robins ..	22 July 1859
Francis Wallace Grenfell	5 Aug. 1859
Barnard Henry Davidson	16 Aug. 1859
John William Rhodes ..	7 Oct. 1859
Aubrey Vere O'Brien ..	18 Oct. 1859
R. F. St. Andrew St. John	15 Nov. 1859
John Edw. Pratt Barlow	16 Dec. 1859
Charles Louis C. de Robeck	22 Oct. 1859
T. Wentworth M. Edmunds	6 Jan. 1860
Clifford Fortescue Borrer	20 April 1860
Cecil Henry Paulet.. ..	31 July 1860
Charles Gilbert Fryer ..	14 Aug. 1860
Fred. Edward Lonsdale..	4 Sept. 1860
Edward Burr	11 Sept. 1860
Arthur Richard Lees ..	12 Sept. 1860
R. Dalrymple Elphinstone	18 Sept. 1860
Cecil John Shepherd ..	19 Sept. 1860
Thomas Henry Duncombe	20 Sept. 1860
Francis Seawen Blunt ..	21 Sept. 1860
Henry James Daubuz ..	22 Sept. 1860
William Warren	12 Oct. 1860
Charles Gathorne Hardy	26 Oct. 1860
George Thomas Whitaker	21 Dec. 1860

Paymasters—

Francis Fitzpatrick, 2 March, 1855—Ensign, 19 Oct., 1849; Lieut., 31 May, 1854; Hon. Captain, 1 Jan. 1860.

Frederick Thomas Patterson, 19 June, 1855.

John Henry Chads, 29 May, 1857—Ensign, 9 Jan., 1841; Lieut., 12 May, 1844; Captain, 15 Jan., 1858.

Edward Charles Grant, 28 Dec., 1855.

Adjutants—

James Forbes, Lieut. ..	5 April 1855
George C. Kelly, Lieut...	1 May 1855
L. C. Brown, Lieut. ..	18 Jan. 1859
J. S. Hamilton Algar ..	7 Feb. 1860

Instructors of Musketry—

F. S. Brereton, 2nd Lieut...	28 Aug. 1857
Wm. N. Manners, Lieut. ..	22 Mar. 1858

Rank and Name. *Rank in Regiment.*

Instructors of Musketry (continued)—

P. W. Worsley, Lieut... 15 Feb. 1860
W. G. Turle .. .. 21 Aug. 1860

Quartermasters—

Luke Fitzgibbon .. .. 15 Oct. 1847
William Hunter .. .. 13 July 1855
Thomas Walker .. .. 10 Mar. 1848
Robert Duncan .. .. 13 Aug. 1858

Surgeons—

Henry James Schooles, M.D., Assist.-Surgeon, 28 June, 1839; Surgeon, 1 Oct. 1847; Surgeon Major, 22 July, 1859.

Geo. Waterloo Pennington Sparrow, M.D., 6 July, 1855; Assistant-Surgeon, 25 Sept., 1846.

Edward Wm. Young, M.D., 8 Dec., 1854; Assistant-Surgeon, 7 Aug., 1846.

James Crerar, 6 April, 1855; Assist.-Surgeon, 3 Sept., 1847.

Assistant-Surgeons—

A. Graham Young .. .. 5 May 1854
James Macartney .. .. 6 Oct. 1854
Ebenezer John Hatchell .. 15 Jan. 1856
Robert Owen Hayden .. 15 Sept. 1857
Frederick Wm. Wade .. 15 Sept. 1857
Wm. Silver Oliver, M.D. 15 Sept. 1857
Seth Sam .. .. 9 Nov. 1857
James Doran, M.D. .. .. 9 Nov. 1857
John Alexander Lamb .. 22 June 1858
Alex. Campbell McTavish 12 Jan. 1859

Regimentals—Green, facings scarlet.

Agents—Sir C. R. McGregor, Bart., and Walter McGregor, Esq.

1362.

Four Battalions.

England—India—Burmah—Canada.

Celer et Audax.

Roleia, Vimiera, Martinique, Talavera, Fuentes d'Onor, Albuhera, Ciudad Rodrigo, Badajoz, Salamanca, Vittoria, Pyrenees, Nivelle, Nive, Orthes, Toulouse, Peninsula, Punjaub, Mooltan, Goojerat.

Col.-in-Chief—

General Hugh Viscount Gough, K.P., G.C.B., 28th Jan., 1854.

Cols.-Commandant—

☞ Sir Wm. George Moore, K.C.B.—Ensign, 18 April, 1811; Lieut., 10 Sept., 1812; Captain, 14 April, 1814; Major, 21 Jan., 1819; Lieut.-Colonel, 12 Jan., 1824; Colonel, 28 June, 1838; Major-Gen., 11 Nov., 1851; Lieut.-Gen., 5 June, 1855; Colonel, 60th Rifles, 26 Jan., 1856.

Cols.-Commandant (continued)—

Joseph Paterson—Ensign, 17 May, 1799; Lieut., 7 Feb., 1801; Captain, 23 Oct., 1806; Major, 29 Sept., 1814; Lieut.-Colonel, 31 Dec., 1825; Colonel, 28 June, 1838; Major-Gen., 11 Nov., 1851; Lieut.-General, 26 Aug., 1858; Col.-Comm., 60th Rifles, 14 April, 1857.

Lieut.-Colonels—

Henry Bingham—2nd Lieut., 30 April, 1827; Lieut., 28 Sept., 1832; Captain, 25 June, 1841; Major, 19 Oct., 1851; Lieut.-Colonel, 19 June, 1857.

Francis Roger Palmer, C.B.—Ensign, 15 March 1833; Lieut., 24 April, 1835; Captain, 31 March, 1842; Major, 20 June, 1854; Lieut.-Col., 22 June, 1858.

Webbe Butler—2nd Lieut., 19 Sept., 1834; Lieut., 15 Dec., 1840; Captain, 26 July, 1844; Major, 23 March, 1855; Lieut.-Colonel, 9 Sept., 1858.

Robert B. Hawley—Ensign, 28 Aug., 1838; Lieut., 31 Dec., 1839; Captain, 10 Jan., 1851; Brevet Major, 2 Nov., 1855; Major, 5 Sept., 1856; Lieut.-Col., 18 May, 1860.

Peter Burton Roe—2nd Lieut., 23 July, 1841; Lieut., 26 July, 1844; Captain, 17 June, 1851; Major, 29 April, 1859; Lieut.-Col., 18 Sept., 1860.

Majors—

Henry Friend Kennedy—2nd Lieut., 11 Sept., 1840; Lieut., 7 April, 1842; Captain, 20 Oct., 1848; Major, 17 Aug., 1855.

Charles Napier North—Ensign, 20 May, 1836; Lieut., 28 Dec., 1838; Captain, 28 Dec., 1848; Major, 19 June, 1857; Brevet Lieut.-Col., 24 March, 1858.

Gibbes Rigaud—2nd Lieut., 11 June, 1841; Lieut., 26 July, 1844; Captain, 16 Aug., 1850; Major, 22 June, 1858; Brevet Lieut.-Col., 15 Feb., 1861.

Sir Edward Fitzgerald Campbell, Bart.—2nd Lieut., 2 July, 1841; Lieut., 26 July, 1844; Captain, 27 Dec., 1850; Brevet Major, 19 Jan., 1858; Major, 9 Sept., 1858; Brevet Lieut.-Col., 23 Oct., 1860.

James Fraser—2nd Lieut., 10 Sept., 1841; Lieut., 26 July, 1844; Captain, 7 Jan., 1853; Major, 18 Oct., 1859.

Randle Joseph Feilden—2nd Lieut., 31 March, 1843; Lieut., 25 Feb., 1845; Captain, 23 Dec., 1853; Major, 18 May, 1860.

Dunbar Douglas Muter—Ensign, 14 April, 1843; Lieut., 17 Jan., 1845; Captain, 31 May, 1854; Brevet Major, 19 Jan., 1858; Brevet Lieut.-Col., 20 July, 1858; Major, 10 July, 1860.

Charles Alex. Boswell Gordon—Ensign, 21 April, 1843; Lieut., 13 June, 1845; Capt. 6 June, 1854; Bt. Major, 6 June, 1856; Major, 18 Sept., 1860.

Rank and Name.	*Rank in Regiment.*
Captains—	
Thomas Biggs	8 April 1853
Hen. Francis Williams ..	3 Mar. 1854
Rank in Army, Bt. Maj.	19 Jan. 1858
John Maguire	20 June 1854
Rank in Army, Bt. Maj.	20 July 1858
Hen. Edward Warren ..	4 Aug. 1854
Alfred J. Fitzgerald ..	23 Mar. 1855
Francis Dawson	23 Mar. 1855
John Prevost Battersby..	23 Mar. 1855
Bernard Edwd. Ward ..	23 Mar. 1855
Rank in Army, Bt. Maj.	20 July 1855
Vincent Tongue	23 Mar. 1855
Robt. Wilmot Brooke ..	23 Mar. 1855
Rank in Army, Bt. Maj.	15 Feb. 1861
Francis Charteris Fletcher	23 Mar. 1855
Edward Bowles	23 Mar. 1855
R. J. Eust. Robinson ..	23 Mar. 1855
Hugh P. Montgomery ..	17 Aug. 1855
C. D. Cunningham Ellis..	14 Dec. 1855
Rank in Army, Bt. Maj.	23 Oct. 1860
Hon. Atholl C. J. Liddell	21 Dec. 1855
Wm. Tedlie	25 Jan. 1856
Rank in Army, Bt. Maj.	20 July 1858
Conyngham Jones	6 May 1856
Rank in Army, Bt. Maj.	26 April 1859
C. H. Spen. Churchill ..	4 Aug. 1854
Rank in Army, Bt. Maj.	2 Nov. 1855
Hon. John Colborne ..	1 Feb. 1856
Henry Semple..	25 Aug. 1857
Edwd. Aug. Stotherd ..	8 Jan. 1856
Wm. Spicer Cookworthy	22 Aug. 1856
Chas. Williamson	16 Oct. 1857
Rowley Willis Hinxman..	15 Jan. 1858
Francis Stewart Travers	15 Jan. 1858
Wykham Leith Pemberton	23 Mar. 1858
Hen. Pardoe Eaton ..	23 April 1858
F. Dundas Farquharson..	24 April 1858
John James Phillips ..	14 May 1858
James Durham Dundas..	22 June 1858
Herbert John Deedes .	2 July 1858
Rank in Army, Bt. Maj.	25 Sept. 1860
John d'Olier George ..	2 July 1858
James Hare	9 Sept. 1858
John Wm. Medhurst ..	4 April 1856
James Joseph Collins ..	9 July 1859
Jas. Hen. Lawrence Archer	12 Feb. 1858
D. G. N. Watts-Russell..	29 Nov. 1859
Arthur Wm. Knox-Gore	16 Dec. 1859
Anthony Carlisle	9 Mar. 1860
Francis Vernon Northey..	18 May 1860
Philip Julian Curtis ..	10 July 1860
Wm. F. Carleton	18 Sept. 1860
Joseph Cheese..	1 Feb. 1856
Percy Chaplin..	15 Nov. 1859
Robt. Morris Hazen ..	4 Jan. 1861
Barnet Bell Forsyth ..	15 Jan. 1861
V.C. Nathaniel Burslem	20 Nov. 1860
Lieutenants—	
James Arthur Morrah ..	11 May 1855
Hon. R. P. Vereker.. ..	11 May 1855
James Forbes	23 Oct. 1855
Geo. French Stehelin ..	26 Oct. 1855
Cromer Ashburnham ..	26 Oct. 1855
Augustus Morgan	25 Jan. 1856

Rank and Name.	*Rank in Regiment.*
Lieutenants (continued)—	
Kennett Gregg Henderson	6 May 1856
Fred. Austin	9 May 1856
Edward Campbell Ainslie	9 May 1856
Jas. S. Hamilton Algar ..	9 May 1856
Norman Fitzgerald Uniacke	7 Mar. 1856
G. C. Kelly	16 Nov. 1856
Matthew Tilford	17 Mar. 1857
James Kiero Watson ..	1 May 1857
C. Christ. Willoughby ..	31 May 1857
Robt. John Hickman ..	25 Aug. 1857
John Owen Young.. ..	25 Aug. 1857
Wm. Norcott Manners ..	23 Oct. 1855
Fred. H. Anson Hamilton	16 Nov. 1855
Harry Robt. Milligan ..	23 Nov. 1855
George Hatchell	27 Sept. 1857
Arthur Tuffnell	15 Jan. 1858
Rich. Francis Jennings ..	15 Jan. 1858
Frank Sadlier Brereton..	13 Feb. 1858
Wm. Greer Turle	23 Mar. 1858
Cary Hampton Borrer ..	23 April 1858
Alfred Lewis	21 May 1858
Stanley Mortimer	21 May 1858
Wm. J. Evered Poole ..	21 May 1858
Newton Jones Pauli ..	4 June 1858
Ashley Hen. Woodgate ..	15 June 1858
Wm. Henry Moseley ..	15 June 1858
W. Lewis Kinloch Ogilvy	15 June 1858
V.C. Alf. Spen. Heathcote	22 June 1858
Fred. Augustus Campbell	9 Sept. 1858
Hugh St. George Barton..	9 Nov. 1858
George Hewitt Trotman..	13 Aug. 1859
Richard Albert Massy ..	16 Aug. 1859
Richard Russell Gubbins	7 Oct. 1859
Charles Henry Cox.. ..	4 Nov. 1859
John B. L. Nevinson ..	16 Dec. 1859
Henry Richard Treeve ..	2 Mar. 1860
Latham C. Brownrigg ..	9 Mar. 1860
R. Fitzwilliam de B. Barry	9 Mar. 1860
John East Hunter Peyton	5 May 1860
Julius Tottenham	11 Sept. 1860
Reginald H. Beadon ..	11 Sept. 1860
John Wm. Marshall ..	11 Sept. 1860
Richard Meade	11 Sept. 1860
Harcourt Jas. Lees.. ..	11 Sept. 1860
Pennyman White Worsley	11 Sept. 1860
Astley Fellowes Terry ..	11 Sept. 1860
John Gustavus Crosbie ..	18 Sept. 1860
Charles Bateman Prust..	26 Oct. 1860
N. Willoughby Wallace..	4 Jan. 1861
Charles Gosling	15 Jan. 1861
Marcus Wm. O'Rorke ..	16 April 1861
Charles F. Faber	3 Feb. 1860
Arthur Morris..	4 June 1861
Pierce O'Brien Butler ..	17 Sept. 1861
Ensigns—	
George D. Anderson ..	26 Mar. 1858
Alexander Borthwick ..	22 May 1858
Redvers Henry Buller ..	23 May 1858
Henry M. Pryor	25 June 1858
G. Ed. Graham F. Pigott.	14 July 1858
Chas. Pierson Cramer ..	24 Aug. 1858
Edwd. Digby O'Rorke ..	31 Aug. 1858
John Miller	9 Nov. 1858
Courtenay Forbes Terry..	8 April 1859

Rank and Name.	*Rank in Regiment.*
Ensigns (continued)—	
Hon. W. Courtenay Pepys	14 June 1859
Francis Wm. Robins ..	22 July 1859
Francis Wallace Grenfell	5 Aug. 1859
Barnard Henry Davidson	16 Aug. 1859
John Wm. Rhodes.. ..	7 Oct. 1859
Aubrey Vere O'Brien ..	18 Oct. 1859
Rich. F. St. Andrew St. John	15 Nov. 1859
John Edwd. Pratt Barlow	16 Dec. 1859
Chas. Louis C. de Robeck	22 Oct. 1859
T. W. M. Edmunds ..	6 Jan. 1860
Clifford Fortescue Borrer	20 April 1860
Hon. Ralph Abercromby	15 June 1860
Cecil Henry Paulet.. ..	31 July 1860
Chas. Gilbert Fryer ..	14 Aug. 1860
Fred. Edward Lonsdale..	4 Sept. 1860
Edward Burr	11 Sept. 1860
Arthur Richard Lees ..	12 Sept. 1860
R. Dalrymple Elphinstone	18 Sept. 1860
Cecil John Shephard ..	19 Sept. 1860
Francis Seawen Blunt ..	21 Sept. 1860
Henry James Daubuz ..	22 Sept. 1860
Wm. Warren	12 Oct. 1860
Charles Gathorne Hardy	26 Oct. 1860
Geo. Thos. Whitaker ..	21 Dec. 1860
George Carpenter	4 Jan. 1860
R. Collingwood Robinson	6 Jan. 1860
J. Lance McLean Farmer	16 April 1861
E. Walter Horne Crofton	6 June 1861
Dennis Bingham	17 Aug. 1861
John Henry Gumbleton..	27 Sept. 1861
Chas. Mosley Turner ..	3 Dec. 1861

Paymasters—

Francis Fitzpatrick, 2 March, 1855—Ensign, 19 Oct., 1849; Lieut., 31 May, 1854; Honorary Captain, 1 Jan., 1860.

Fred. Thos. Patterson, 19 June, 1855—Honorary Captain, 19 June, 1860.

John Henry Chads, 29 May, 1857—Ensign, 9 Jan., 1841; Lieut., 12 May, 1844; Captain, 15 Jan., 1856.

Edwd. Chas. Grant, 28 Dec., 1855—Honorary Captain, 28 Dec., 1860.

Adjutants—

James Forbes, Lieut. ..	5 April 1855
Geo. Chas. Kelly, Lieut..	1 May 1855
Lath. Coddington Brownrigg, Lieut.	18 Jan. 1859
James Arthur Morrah, Lieut.	22 Sept. 1860

Instructors of Musketry—

F. Sadler Brereton, Lieut.	28 Aug. 1857
Wm. N. Manners, Lieut.	22 Mar. 1858
P. H. Worsley, Lieut. ..	15 Feb. 1860
W. G. Turle, Lieut. ..	21 Aug. 1860

Quartermasters—

Wm. Hunter	13 July 1855
Thos. Walker	10 Mar. 1848
Robert Duncan	13 Aug. 1858
Richard Storey	14 June 1861

Surgeons—

George Waterloo Pennington Sparrow, M.D., 6 July, 1855; Assist.-Surgeon, 25 Sept., 1846.

Edwd. Wm. Young, M.D., 8 Dec., 1854; Assist.-Surgeon, 7 Aug. 1846.

James Crerar, 6 April, 1855; Assist.-Surgeon, 3 Sept., 1847.

John Philips Cunningham, M.D., 11 March, 1859; Assist.-Surgeon, 13 April, 1852.

Assistant-Surgeons—

A. Graham Young	5 May 1854
Jas. Macartney	6 Oct. 1854
Ebenezer John Hatchell .	15 Jan. 1856
Robert Owen Hayden ..	15 Sept. 1857
Fredk. Wm. Wade.. ..	15 Sept. 1857
Wm. Silver Oliver, M.D.	15 Sept. 1857
James Doran, M.D... ..	9 Nov. 1857

Regimentals—Green, facings scarlet.

Agents—Sir C. R. McGregor, Bart., and Walter McGregor, Esq.

1863.

Four Battalions.

England—Burmah—Canada.

Celer et Audax.

Roleia, Vimiera, Martinique, Talavera, Fuentes d'Onor, Albuhera, Ciudad Rodrigo, Badajoz, Salamanca, Vittoria, Pyrenees, Nivelle, Nive, Orthes, Toulouse, Peninsula, Punjaub, Mooltan, Goojerat, Taku Forts, Pekin.

Col.-in-Chief—

Field-Marshal Hugh Viscount Gough, K.P., G.C.B., 28 Jan., 1854.

Cols.-Commandant—

Joseph Paterson—Ensign, 17 May, 1799; Lieutenant, 7 Feb., 1801; Captain, 23 Oct., 1806; Major, 29 Sept., 1814; Lieut.-Colonel, 31 Dec., 1825; Colonel, 28 June, 1838; Major-General, 11 Nov., 1851; Lieut.-General, 26 Aug., 1858; Colonel Commanding, 60th Rifles, 14 April, 1851.

Hon. George Fred. Upton, C.B.—Ensign, 24 April, 1823; Lieutenant, 29 Oct., 1825; Captain, 12 Dec., 1826; Major, 16 June, 1837; Lieut.-Colonel, 16 April, 1841; Colonel, 11 Nov. 1851; Major-General, 26 Oct., 1858; Colonel-Commandant, 60th Rifles, 24 Oct., 1862.

Lieut.-Colonels—

Henry Bingham—2nd Lieutenant, 30 April, 1827; Lieutenant, 28 Sept., 1832; Capt., 25 June, 1841; Major, 19 Oct., 1851; Lieut.-Colonel, 19 June, 1857; Colonel, 2 Feb., 1862.

Francis Roger Palmer, C.B.—Ensign, 15 Mar., 1833; Lieutenant, 24 April,

Lieut.-Colonels (continued)—

1835; Captain, 11 March, 1842; Major, 20 June, 1854; Lieut.-Colonel, 22 June, 1858.

Webbe Butler—2nd Lieutenant, 19 Sept., 1834; Lieutenant, 15 Dec., 1840; Captain, 26 July, 1844; Major, 23 March, 1855; Lieut.-Col., 9 Sept., 1858.

Robert B. Hawley—Ensign, 28 Aug., 1838; Lieutenant, 31 Dec., 1839; Capt., 10 Jan., 1851; Brevet Major, 2 Nov. 1855; Major, 5 Sept., 1856; Lieut.-Colonel, 18 May, 1860.

Peter Burton Roe—2nd Lieutenant, 23 July, 1841; Lieutenant, 26 July, 1844; Captain, 17 June, 1851; Major, 29 April, 1859; Lieut.-Colonel, 18 Sept., 1860.

Majors—

Henry Friend Kennedy—2nd Lieutenant, 11 Sept., 1840; Lieut., 7 April, 1842; Captain, 20 Oct., 1848; Major, 17 Aug., 1855.

Charles Napier North—Ensign, 20 May, 1836; Lieutenant, 28 Dec., 1838; Captain, 28 Dec., 1848; Major, 19 June, 1857; Brevet Lieut.-Colonel, 24 March, 1858.

Gibbes Rigaud—2nd Lieutenant, 11 June, 1841; Lieutenant, 26 July, 1844; Captain, 16 Aug., 1850; Major, 22 June, 1858; Brevet Lieut.-Colonel, 15 Feb., 1861.

Sir Edward Fitzgerald Campbell, Bart.—2nd Lieutenant, 2 July, 1841; Lieutenant, 26 July, 1844; Capt. 27 Dec., 1850; Brevet Major, 19 Jan., 1858; Major, 9 Sept., 1858; Brevet Lieut.-Colonel, 23 Oct., 1860.

James Fraser—2nd Lieutenant, 10 Sept., 1841; Lieutenant, 26 July, 1844; Captain, 7 Jan., 1853; Major, 18 Oct., 1859.

Randle Joseph Feilden—2nd Lieutenant, 31 March, 1843; Lieutenant, 25 Feb., 1845; Captain 23 Dec., 1853; Major, 18 May, 1860.

Charles Alex. Boswell Gordon—Ensign, 21 April, 1843; Lieutenant, 13 June, 1845; Captain, 6 June, 1854; Brevet Major, 6 June, 1856; Major, 18 Sept., 1860.

Henry Christopher Marriott—Ensign, 5 Sept., 1843; Lieutenant, 19 June, 1846; Captain, 2 Feb., 1849; Brevet Major, 26 April, 1859; Major, 16 Nov., 1860.

Rank and Name.	*Rank in Regiment.*
Captains—	
Thomas Biggs..	8 April 1853
Henry Francis Williams .	3 Mar. 1854
Rank in Army, Bt. Maj.	19 Jan. 1858
John Maguire..	20 June 1854
Rank in Army, Bt. Maj.	20 July 1858
Henry Edward Warren..	4 Aug. 1854
Alfred J. Fitzgerald ..	23 Mar. 1855

Rank and Name.	*Rank in Regiment.*
Captains (continued)—	
Francis Dawson	23 Mar. 1855
John Prevost Battersby..	23 Mar. 1855
Bernard Edward Ward..	23 Mar. 1855
Rank in Army, Bt. Maj.	20 July 1855
Vincent Tongue	23 Mar. 1855
Robert Wilmot Brooke..	23 Mar. 1855
Rank in Army, Bt. Maj.	15 Feb. 1861
Francis Charteris Fletcher	23 Mar. 1855
Edward Bowles	23 Mar. 1855
R. J. Eustace Robertson.	23 Mar. 1855
Hugh P. Montgomery ..	17 Aug. 1855
Chas. D. Cunningham Ellis	14 Dec. 1855
Rank in Army, Bt. Maj.	23 Oct. 1860
Hon. Atholl C. J. Liddell	21 Dec. 1855
William Tedlie	25 Jan. 1856
Rank in Army, Bt. Maj.	20 July 1858
Conyngham Jones	6 May 1856
Rank in Army, Bt. Maj.	26 April 1859
C. H. Spencer Churchill .	4 Aug. 1854
Rank in Army, Bt. Maj.	2 Nov. 1855
Hon. John Colborne ..	1 Feb. 1856
Henry Semple	25 Aug. 1857
Edw. Aug. Stotherd ..	8 Jan. 1856
Wm. Spicer Cookworthy	22 Aug. 1856
Charles Williamson ..	16 Oct. 1857
Rowley Willis Hinxman.	15 Jan. 1858
Francis Stewart Travers .	23 Mar. 1858
Wykeham L. Pemberton	23 Mar. 1858
Henry Pardoe Eaton ..	23 April 1858
F. Dundas Farquharson..	24 April 1858
John James Phillips ..	14 May 1858
James Durham Dundas..	22 July 1858
Herbert George Deedes..	2 July 1858
Rank in Army, Bt. Maj.	25 Sept. 1860
John d'Olier George ..	2 July 1858
James Hare	9 Sept. 1858
James Joseph Collins ..	19 July 1859
Jas. Hy. Lawrence Archer	12 Feb. 1858
D. G. Nev. Watts-Russell	29 Nov. 1859
Anthony Carlisle	9 Mar. 1860
Francis Vernon Northey.	18 May 1860
Philip Julian Curtis ..	10 July 1860
Wm. F. Carleton	18 Sept. 1860
Joseph Cheese..	1 Feb. 1856
Percy Chaplin..	15 Nov. 1859
Robt. Morris Hazen ..	4 Jan. 1861
Burnet Bell Forsyth ..	15 Jan. 1861
Nathaniel Burslem.. ..	20 Nov. 1860
Geo. Robt. Stewart Black	14 Feb. 1860
E. Gambier Elliot Atherley	6 Nov. 1860
Lieutenants—	
James Arthur Morrah ..	11 May 1855
Hon. R. P. Vereker ..	11 May 1855
James Forbes	23 Oct. 1855
Geo. French Stehelin ..	26 Oct. 1855
Cromer Ashburnham ..	26 Oct. 1855
Augustus Morgan	25 Jan. 1856
Kennett Gregg Henderson	4 Jan. 1861
Fred. Austin	15 Jan. 1861
Edw. Campbell Ainslie ..	9 May 1856
Jas. S. Hamilton Algar..	9 May 1856
G. C. Kelly	9 May 1856
Matthew Tilford	17 Mar. 1857
James Kiero Watson ..	1 May 1857

Rank and Name.	*Rank in Regiment.*
Lieutenants (continued)—	
Chas. Chris. Willoughby	31 May 1857
Robt. John Hickman	25 Aug. 1857
John Owen Young	25 Aug. 1857
Wm. Norcott Manners	23 Oct. 1855
Fred. H. Anson Hamilton	16 Nov. 1855
Harry Robt. Milligan	23 Nov. 1855
George Hatchell	27 Sept. 1857
Arthur Tuffnell	16 Jan. 1858
Richard Francis Jennings	15 Jan. 1858
Frank Sadlier Brereton	13 Feb. 1858
Wm. Greer Turle	23 Mar. 1858
Cary Hampton Borrer	23 April 1858
Alfred Lewis	21 May 1858
Stanley Mortimer	21 May 1858
Wm. John E. Poole	21 May 1858
Newton Jones Pauli	4 June 1858
Ashley Henry Woodgate	15 June 1858
Wm. Henry Moseley	15 June 1858
W. L. K. Ogilvy	15 June 1858
V.C. A. S. Heathcote	22 June 1858
F. A. Campbell	9 Sept. 1858
H. St. George Barton	9 Nov. 1858
G. H. Trotman	13 Aug. 1859
R. A. Massy	16 Aug. 1859
Chas. Henry Cox	4 Nov. 1859
L. C. Brownrigg, Adj.	9 Mar. 1860
R. Fitzwilliam de B. Barry	9 Mar. 1860
J. E. H. Peyton	5 May 1860
Julius Tottenham	11 Sept. 1860
R. H. Beadon	11 Sept. 1860
J. W. Marshall	11 Sept. 1860
Richard Meade	11 Sept. 1860
Harcourt James Lees	11 Sept. 1860
Pennyman White Worsley	11 Sept. 1860
Astley Fellows Terry	11 Sept. 1860
John Gustavus Crosbie	11 Sept. 1860
Charles Bateman Prust	26 Oct. 1860
N. Willoughby Wallace	4 Jan. 1861
Chas. Gosling	15 Jan. 1861
Marcus Wm. O'Rorke	16 April 1861
Chas. F. Faber	3 Feb. 1860
Arthur Morris	4 June 1861
Pierce O'Brien Butler	17 Sept. 1861
Ellis Houlton Ward	20 Nov. 1861
Alex. Borthwick	8 Aug. 1862
Chas. Matt. Calderon	26 Oct. 1860
Redvers Henry Buller	9 Dec. 1862
Ensigns—	
Geo. D. Anderson	26 Mar. 1858
G. Edw. Graham Foster Pigott	14 July 1858
Chas. Pierson Cramer	24 Aug. 1858
Edw. Digby O'Rorke	31 Aug. 1858
John Miller	9 Nov. 1858
Courtenay Forbes Terry	8 April 1859
Hon. W. Courtenay Pepys	14 June 1859
Fran. Wm. Robins	22 July 1859
Fran. Wallace Grenfell	5 Aug. 1859
Barnard Henry Davidson	16 Aug. 1859
John Wm. Rhodes	7 Oct. 1859
Aubrey Vere O'Brien	18 Oct. 1859
R. F. St. Andrew St. John	15 Nov. 1859
John Ed. Pratt Barlow	16 Dec. 1859
Chas. Louis C. de Robeck	22 Oct. 1859

Rank and Name.	*Rank in Regiment.*
Ensigns (continued)—	
T. Wentworth M. Edmunds	6 Jan. 1860
Clifford Fortescue Borrer	20 April 1860
Hon. Ralph Abercromby	15 June 1860
Cecil Henry Paulet	31 July 1860
Chas. Gilbert Fryer	14 Aug. 1860
Fred. Ed. Lonsdale	4 Sept. 1860
Ed. Burr	11 Sept. 1860
R. Dalrymple Elphinstone	18 Sept. 1860
Cecil John Shepherd	19 Sept. 1860
Francis Seawen Blunt	21 Sept. 1860
Henry James Daubuz	22 Sept. 1860
Wm. Warren	19 Oct. 1860
Chas. Gathorne Hardy	26 Oct. 1860
Geo. Thos. Whitaker	21 Dec. 1860
Geo. Carpenter	4 Jan. 1860
R. Collingwood Robinson	6 Jan. 1860
G. L. McLean Farmer	16 April 1861
Ed. Walter Home Crofton	4 June 1861
Dennis Bingham	17 Aug. 1861
John Henry Gumbleton	27 Sept. 1861
Charles Mosley Turner	3 Dec. 1861
C. Horatio G. Powys-Keck	4 Mar. 1862
J. Talbot Darnley Crosbie	8 Aug. 1862
Herbert Fitzroy Eaton	25 Mar. 1862
Francis Henry Baillie	9 Dec. 1862

Paymasters—

Francis Fitzpatrick, 2 Mar. 1855—Ensign, 19 Oct., 1849; Lieutenant, 31 May, 1854; Hon. Captain, 1 Jan., 1860.

Fred. Thos. Patterson, 19 June, 1855—Hon. Captain, 19 June, 1860.

Edw. Chas. Grant, 28 Dec. 1855—Hon. Captain, 28 Dec., 1860.

Robert Champion Streatfield, 8 June, 1858—Ensign, 12 Aug., 1859; Lieut., 26 Oct., 1855.

Adjutants—

James Forbes, Lieut.	5 April 1855
Geo. C. Kelly, Lieut.	1 May 1855
L. Codd. Brownrigg, Lieut.	18 Jan. 1859
James A. Morrah, Lieut.	22 Sept. 1860

Instructors of Musketry—

F. S. Brereton, Lieut.	28 Aug. 1857
Wm. N. Manners	22 Mar. 1858
P. W. Worsley	15 Feb. 1860
W. G. Turle	21 Aug. 1860

Quartermasters—

Wm. Hunter	13 July 1855
Robt. Duncan	13 Aug. 1858
Rich. Storey	4 June 1861
Thomas Jarvis	2 Dec. 1862

Surgeons—

Geo. Waterloo Pennington Sparrow, M.D., 6 July, 1855; Assistant-Surgeon, 25 Sept., 1846.

Edward William Young, M.D., 8 Dec., 1854; Assistant-Surgeon, 7 Aug., 1846.

James Crerar, 6 April, 1855; Assistant-Surgeon, 3 Sept., 1847.

Rank and Name. *Rank in Regiment.*

Surgeons (continued)—

John Phillips Cunningham, M.D., 11 March, 1859; Assistant-Surgeon, 13 April, 1852.

Assistant-Surgeons—

A. Graham Young.. .. 5 May 1854
Ebenezer John Hatchell. 15 Jan. 1856
Robt. Owen Hayden .. 15 Sept. 1857
Frederick Wm. Wade .. 28 Sept. 1857
Wm. Silver Oliver, M.D. 15 Sept. 1857
Alex. Campbell McTavish 12 Jan. 1859

Regimentals—Green, facings scarlet.

Agents—Sir C. R. McGregor, Bart., and Walter McGregor, Esq.

1864.

Four Battalions.

England—Burmah—Canada.

Celer et Audax.

Roleia, Vimiera, Martinique, Talavera, Fuentes d'Onor, Albuhera, Ciudad Rodrigo, Badajoz, Salamanca, Vittoria, Pyrenees, Nivelle, Nive, Orthes, Toulouse, Peninsula, Punjaub, Mooltan, Goojerat, Taku Forts, Pekin, Delhi.

Col.-in-Chief—

Field-Marshal Hugh Viscount Gough, K.P., G.C.B., 28 January, 1854.

Cols.-Commandant—

Geo. Frederick Viscount Templetown, C.B.—Ensign, 24 April, 1823; Lieut., 29 Oct., 1825; Captain, 12 Dec., 1826; Major, 16 June, 1837; Lieut.-Colonel, 16 April, 1841; Colonel, 11 Nov., 1851; Major-Gen., 26 Oct., 1858; Colonel-Com., 60th Rifles, 24 Oct., 1862.

Henry Viscount Melville, K.C.B.—Ensign and Lieut., 18 Nov., 1819; Capt., 1 April, 1824; Major, 11 July, 1826; Lieut.-Colonel, 3 Dec., 1829; Colonel, 28 Nov., 1841; Major-Gen., 20 June, 1854; Lieut.-Gen., 5 May, 1860; Col.-Com., 60th Rifles, 1 April, 1863.

Lieut.-Colonels—

Henry Bingham—2nd Lieut., 30 April, 1827; Lieut., 28 Sept., 1832; Captain, 25 June, 1841; Major, 19 Oct., 1851; Lieut.-Colonel, 19 June, 1857; Colonel, 2 Feb., 1862.

Francis Roger Palmer, C.B.—Ensign, 15 March, 1833; Lieut., 24 April, 1835; Captain, 11 March, 1842; Major, 20 June, 1854; Lieut.-Colonel, 22 June, 1858; Colonel, 8 August, 1863.

Webbe Butler—2nd Lieut., 19 Sept., 1834; Lieut., 15 Dec., 1840; Captain, 26 July, 1844; Major, 23 March, 1855; Lieut.-Colonel, 9 Sept., 1858.

Robert B. Hawley—Ensign, 28 Aug., 1838; Lieut., 31 Dec., 1839; Captain, 10 Jan., 1851; Brevet Major, 2 Nov., 1855; Major, 5 Sept., 1856; Lieut.-Colonel, 18 May, 1860.

Lieut.-Colonels (continued)—

Peter Burton Roe—2nd Lieut., 23 July, 1841; Lieut., 26 July, 1844; Captain, 17 June, 1851; Major, 29 April, 1859; Lieut.-Colonel, 18 Sept., 1860.

Majors—

Henry Friend Kennedy—2nd Lieut., 11 Sept. 1840; Lieut., 7 April, 1842; Captain, 20 Oct., 1848; Major, 17 Aug., 1855.

Charles Napier North—Ensign, 20 May, 1836; Lieut., 28 Dec., 1838; Captain, 28 Dec., 1848; Major, 19 June, 1857; Brevet Lieut.-Colonel, 24 March, 1858.

Gibbes Rigaud—2nd Lieut., 11 June, 1841; Lieut., 26 July, 1844; Captain, 16 Aug., 1850; Major, 22 June, 1858 Brevet Lieut.-Colonel, 15 Feb. 1861.

Sir Edward Fitzgerald Campbell, Bart.—2nd Lieut., 2 July, 1841; Lieut., 26 July, 1844; Captain, 27 Dec., 1850; Brevet Major, 12 Jan., 1858; Major, 9 Sept., 1858; Brevet Lieut.-Colonel, 23 October, 1860.

Randle Joseph Feilden—2nd Lieut., 31 March, 1843; Lieut., 25 Feb., 1845; Captain, 23 Dec., 1853; Major, 18 May, 1860.

Charles Alexander Boswell Gordon—Ensign, 21 April, 1843; Lieut., 13 June, 1845; Captain, 6 June, 1854; Brevet-Major, 6 June, 1856; Major, 18 Sept., 1860.

Henry Christopher Marriott—Ensign, 5 Sept., 1843; Lieut., 19 June, 1846; Captain, 2 Feb., 1849; Brevet-Major, 26 April, 1859; Major, 16 Nov., 1860.

Thomas Biggs—Ensign, 2 Oct., 1840; Lieut., 15 Nov., 1843; Captain, 8 April, 1853; Major, 22 May, 1863.

Rank and Name. *Rank in Regiment.*

Captains—

Henry Francis Williams.. 3 Mar. 1854
Rank in Army, Bt. Maj. 19 Jan. 1858
John Maguire.. .. .. 20 June 1854
Rank in Army, Bt. Maj. 20 July 1858
Henry Edward Warren.. 4 Aug 1854
Alfred J. Fitzgerald .. 23 Mar. 1855
John Prevost Battersby.. 23 Mar. 1855
Bernard Edward Ward.. 23 Mar. 1855
Rank in Army, Bt. Maj. 20 July 1855
Vincent Tongue .. .. 23 Mar. 1855
Robt. Wilmot Brooke .. 23 Mar. 1855
Rank in Army, Bt. Maj. 15 Feb. 1861
Edward Bowles .. .. 23 Mar. 1855
R. J. Eustace Robertson 23 Mar. 1855
Hugh P. Montgomery .. 17 Aug. 1855
Chas. D. Cunningham Ellis 14 Dec. 1855
Rank in Army, Bt. Maj. 23 Oct. 1860
Hon. Atholl C. J. Liddell 21 Dec. 1855
William Tedlie .. .. 25 Jan. 1856
Rank in Army, Bt. Maj. 20 July 1858

Rank and Name.	*Rank in Regiment.*
Captains (continued)—	
Conyngham Jones	6 May 1856
Rank in Army, Bt. Maj.	26 April 1859
C. H. Spencer Churchill..	4 Aug. 1854
Rank in Army, Bt. Maj.	2 Nov. 1855
Hon. John Colborne ..	1 Feb. 1856
Henry Semple..	25 Aug. 1857
Charles Williamson.. ..	16 Oct. 1857
Rowley Willes Hinxman	15 Jan. 1858
Francis Stewart Travers..	15 Jan. 1858
Wykeham L. Pemberton	23 Mar. 1858
Henry Pardoe Eaton ..	23 April 1858
Fra. Dundas Farquharson	24 April 1858
John James Phillips ..	14 May 1858
James Durham Dundas..	22 June 1858
Herbert George Deedes..	2 July 1858
Rank in Army, Bt. Maj.	25 Sept. 1860
John d'Olier George ..	2 July 1858
James Hare	9 Sept. 1858
James Joseph Collins ..	19 July 1859
James H. L. Archer ..	12 Feb. 1858
D. G. N. Watts-Russell..	29 Nov. 1859
Anthony Carlisle	9 Mar. 1860
Francis Vernon Northey	18 May 1860
Philip Julian Curtis ..	10 July 1860
Wm. F. Carleton	18 Sept. 1860
Joseph Cheese..	1 Feb. 1856
Percy Chaplin..	15 Nov. 1859
Burnet Bell Forsyth ..	15 Jan. 1861
W. C. Nathaniel Burslem	20 Nov. 1860
Geo. Robt. Stewart Black	14 Feb. 1860
Edw. Gambier E. Atherley	6 Nov. 1860
Cromer Ashburnham ..	23 Jan. 1863
James Arthur Morrah ..	28 April 1863
Hon. R. P. Vereker ..	7 May 1863
Kennett Gregg Henderson	30 June 1863
Wm. Henry Ivimy ..	23 June 1863
Augustus Morgan	17 Nov. 1863
Lieutenants—	
Fred. Austin	9 May 1856
Edward C. Ainslie	9 May 1856
James S. H. Algar	9 May 1856
G. C. Kelly	16 Nov. 1856
Matthew Tilford	17 Mar. 1857
James Kiero Watson ..	1 May 1857
Chas. Chris. Willoughby	31 May 1857
Robt. John Hinxman ..	25 Aug. 1857
John C. Young	25 Aug. 1857
Wm. Norcott Manners ..	23 Oct. 1855
F. H. Anson Hamilton ..	16 Nov. 1855
Henry Robt. Milligan ..	23 Nov. 1855
George Hatchell	27 Sept. 1857
Arthur Tuffnell	15 Jan. 1858
Rich. Francis Jennings ..	15 Jan. 1858
Frank Sadlier Brereton ..	13 Feb. 1858
Wm. Greer Turle	23 Mar. 1858
Cary Hampton Borrer ..	20 April 1858
Alfred Lewis	21 May 1858
Stanley Mortimer	21 May 1858
Wm. John E. Poole ..	21 May 1858
Newton Jones Pauli ..	4 June 1858
Ashley Henry Woodgate	15 June 1858
Wm. Henry Moseley ..	15 June 1858
Wm. Lewis K. Ogilvy ..	15 June 1858
Fred. Aug. Campbell ..	9 Sept. 1858
Hugh St. George Barton	9 Nov. 1858

Rank and Name.	*Rank in Regiment.*
Lieutenants (continued)—	
Geo. Hewitt Trotman ..	13 Aug. 1859
Charles Henry Cox.. ..	4 Nov. 1859
Latham C. Brownrigg ..	9 Mar. 1860
R. Fitzwilliam de B. Barry	9 Mar. 1860
Reginald H. Beadon ..	11 Sept. 1860
John Wm. Marshall ..	11 Sept. 1860
Richard Meade	11 Sept. 1860
Pennyman W. Worsley..	11 Sept. 1860
Ashley Fellowes Terry ..	11 Sept. 1860
John Gustavus Crosbie..	18 Sept. 1860
Chas. Bateman Prust ..	26 Oct. 1860
N. Willoughby Wallace..	4 Jan. 1861
Charles Gosling	15 Jan. 1861
Maurice Wm. O'Rorke ..	16 April 1861
Charles F. Faber	3 Feb. 1860
Arthur Morris..	4 June 1861
Pierce O'Brien Butler ..	17 Sept. 1861
Ellis Houlton Ward ..	20 Nov. 1860
Alex. Borthwick	8 Aug. 1862
Chas. Matthew Calderon	26 Oct. 1860
Redvers Henry Buller ..	9 Dec. 1862
Daniel Moodie..	7 Feb. 1856
Chas. Pierson Cramer ..	21 April 1863
Edw. Digby O'Rorke ..	28 April 1863
John Miller	7 May 1863
Courtenay Forbes Terry..	22 May 1863
Hon. Walter C. Pepys ..	23 June 1863
Francis Wm. Robins ..	30 June 1863
James Henry H. Croft ..	31 Mar. 1863
Francis W. Grenfell ..	21 July 1863
Bernard Henry Davidson	11 Aug. 1863
John Wm. Rhodes.. ..	8 Sept. 1863
Aubrey Vere O'Brien ..	8 Sept. 1863
R. F. St. Andrew St. John	17 Nov. 1853
Ensigns—	
John E. P. Barlow.. ..	16 Dec. 1859
Chas. L. C. de Robeck ..	22 Oct. 1859
T. Went. M. Edmunds ..	6 Jan. 1860
Clifford Fortescue Borrer	20 April 1860
Hon. Ralph Abercromby	15 June 1860
Cecil Henry Paulet ..	31 July 1860
Charles Gilbert Fryer ..	14 Aug. 1860
Fred. Edw. Lonsdale ..	4 Sept. 1860
Robert D. Elphinstone ..	18 Sept. 1860
Cecil John Shephard ..	19 Sept. 1860
Wm. Warren	12 Oct. 1860
C. Gathorne Hardy ..	26 Oct. 1860
Geo. Thos. Whitaker ..	21 Dec. 1860
George Carpenter	4 Jan. 1860
Rich. C. Robinson.. ..	6 Jan. 1860
G. D. McLean Farmer ..	16 April 1861
Edw. W. H. Crofton ..	4 June 1861
Dennis Bingham	17 Aug. 1861
Geo. Hen. Gumbleton ..	27 Sept. 1861
C. Moseley Turner.. ..	3 Dec. 1861
C. H. G. Powys-Keck ..	4 Mar. 1862
John Talbot D. Crosbie..	8 Aug. 1862
Herbert F. Eaton	25 Mar. 1862
Francis H. Bailie	9 Dec. 1862
Jonathan W. B. Parish..	23 Jan. 1863
Walter Cowan..	13 Feb. 1863
Jerold Henry Talbot ..	29 May 1863
F. C. Blenkinsopp Coulson	12 June 1863
Henry Donald Browne ..	13 June 1863
Edmund Lennox Fraser..	23 June 1863

Rank and Name.	*Rank in Regiment.*
Ensigns (continued)—	
Henry R. P. Lindesay ..	24 June 1863
John B. Stradling	30 June 1863
Hen. A. F. F. Coventry..	21 July 1863
Francis Alex. Gordon ..	22 July 1863
Wm. Robert Green ..	11 Aug. 1863
Lewis Bradford	8 Sept. 1863
Frederick Vining	9 Sept 1863
Wm. Tilden	2 Oct. 1863
Rowland Willis	3 Oct. 1863
Hon. Henry S. Dormer..	17 Nov. 1863

Paymasters—

Francis Fitzpatrick, 2 Mar. 1855—Ensign, 19 Oct., 1849; Lieut., 31 May, 1854; Hon. Captain, 1 Jan., 1860.

Fred. Thos. Paterson, 19 June, 1855—Hon. Captain, 19 June, 1860.

Edw. Charles Grant, 28 Dec., 1855—Hon Captain, 28 Dec., 1860.

Robt. Champion Streatfield, 8 June, 1858—Ensign, 12 Aug., 1853; Lieut., 26 Oct., 1855; Hon. Captain, 8 June, 1863.

Adjutants—

G. C. Kelly, Lieut.. ..	1 May 1855
L. C. Brownrigg, Lieut...	18 June 1859
W. H. Moseley, Lieut. ..	13 June 1863
Astley F. Terry, Lieut...	23 June 1863

Instructors of Musketry—

F. S. Brereton, Lieut. ..	28 Aug. 1857
W. N. Manners, Lieut...	22 Mar. 1858
P. W. Worsley, Lieut. ..	15 Feb. 1860
W. G. Turle, Lieut. ..	21 Aug. 1860

Quartermasters—

Wm. Hunter	13 July 1855
Robt. Duncan..	13 Aug. 1858
Thos. Jarvis	2 Dec. 1862
John Cole	26 Mar. 1858
	Cornet, 21 Feb. 1856

Surgeons—

Edw. W. Young, M.D., 8 Dec., 1854; Assistant-Surgeon, 7 Aug., 1846.

John P. Cunningham, M.D., 11 March, 1859; Assistant-Surgeon, 13 April, 1852.

Richard S. Fitzgibbon, 22 July, 1856; Assistant-Surgeon, 10 Jan., 1851.

Richard C. Todd, 3 Nov., 1857; Assistant-Surgeon, 24 Sept., 1850.

Assistant-Surgeons—

A. Graham Young.. ..	5 May 1854
Ebenezer J. Hatchell ..	15 Jan. 1856
Robt. Owen Hayden ..	15 Sept. 1857
Frederick Wm. Wade ..	28 Sept. 1857
Wm. S. Oliver, M.D. ..	15 Sept. 1857
Alex. C. McTavish	12 Jan. 1859

Regimentals—Green, facings scarlet.

Agents—Sir C. R. McGregor, Bart., and W. McGregor, Esq.

1865.

Four Battalions.

Ireland—England—Burmah—India—Canada.

Celer et Audax.

Roleia, Vimiera, Martinique, Talavera, Fuentes d'Onor, Albuhera, Ciudad Rodrigo, Badajoz, Salamanca, Vittoria Pyrenees, Nivelle, Nive, Orthes, Toulouse, Peninsula, Punjaub, Mooltan Goojerat, Taku Forts, Pekin, Delhi.

Col.-in-Chief—

Field-Marshal Hugh Viscount Gough, K.P., G.C.B., 28 Jan., 1854.

Cols.-Commandant—

Geo. Fred. Viscount Templetown, C.B.—Ensign, 24 April, 1823; Lieutenant, 29 Oct., 1825; Captain, 12 Dec., 1826; Major, 16 June, 1837; Lieut.-Colonel, 16 April 1841; Colonel, 11 Nov., 1851; Major-Gen., 26 Oct., 1858; Col.-Commandant, 60th Rifles, 24 Oct., 1862.

Henry Viscount Melville, K.C.B.—Ensign and Lieut., 18 Nov., 1819; Capt., 1 April, 1824; Major, 11 July, 1826; Lieut.-Colonel, 3 Dec., 1829; Colonel, 28 Nov., 1841; Major-Gen., 20 June, 1854; Lieut.-Gen., 5 May, 1860; Col.-Commandant, 60th Rifles, 1 April, 1863.

Lieut.-Colonels—

Henry Bingham—2nd Lieut., 30 April, 1827; Lieut., 28 Sept., 1832; Capt., 25 June, 1841; Major, 19 Oct., 1851; Lieut.-Colonel, 19 June, 1857; Colonel, 2 Feb., 1862.

Francis Roger Palmer, C.B.—Ensign, 15 Mar., 1833; Lieut., 24 April, 1835; Capt., 11 Mar., 1842; Major, 20 June, 1854; Lieut.-Colonel, 22 June, 1858; Colonel, 22 June, 1863.

Robert B. Hawley—Ensign, 28 Aug., 1838; Lieut., 31 Dec., 1839; Capt., 10 Jan., 1851; Brevet Major, 2 Nov., 1855; Major, 5 Sept., 1856; Lieut.-Colonel, 18 May, 1860.

Peter Burton Roe—2nd Lieut., 23 July, 1841; Lieut., 26 July, 1844; Capt., 17 June, 1851; Major, 29 April, 1859; Lieut.-Colonel, 18 Sept., 1860.

Randle Joseph Feilden—2nd Lieut., 31 March, 1843; Lieut., 25 Feb., 1845; Capt., 23 Dec., 1853; Major, 18 May, 1860; Lieut.-Colonel, 1 March, 1864.

Majors—

Henry Friend Kennedy—2nd Lieut., 11 Sept., 1840; Lieut., 7 April, 1842; Capt., 20 Oct., 1848; Major, 17 Aug., 1855; Brevet Lieut.-Col., 7 Jan., 1854.

Charles Napier North—Ensign, 20 May, 1836; Lieut., 28 Dec., 1838; Capt., 28 Dec., 1848; Major, 19 June, 1857; Brevet Lieut.-Col., 24 Mar., 1858.

Gibbes Rigaud—2nd Lieut., 11 June, 1841; Lieut., 26 July, 1844; Capt., 16

Majors (continued)—

Aug., 1850; Major, 22 June, 1858; Brevet Lieut.-Colonel, 15 Feb., 1861.

Sir Edw. Fitzgerald Campbell, Bart.—2nd Lieut., 2 July, 1841; Lieut., 26 July, 1844; Captain, 27 Dec., 1850; Brevet Major, 19 Jan., 1858; Major, 9 Sept., 1858; Brevet Lieut.-Colonel, 23 Oct., 1860.

Charles Alex. Boswell Gordon—Ensign, 21 April, 1843; Lieutenant, 13 June, 1845; Captain, 6 June, 1854; Brevet Major, 6 June, 1856; Major, 18 Sept., 1860.

Henry Christopher Marriott—Ensign, 5 Sept., 1843; Lieut., 19 June, 1846; Captain, 2 Feb., 1849; Brevet Major, 26 April, 1859; Major, 16 Nov., 1860.

Thomas Biggs—Ensign, 2 Oct., 1840; Lieut., 15 Nov., 1843; Capt., 8 April, 1853; Major, 22 May, 1863.

Henry Edw. Warren—2nd Lieut., 5 Jan., 1844; Lieut., 30 Dec., 1845; Captain, 4 Aug., 1854; Major, 1 Mar., 1864.

Henry Francis Williams—Ensign, 19 May, 1843; Lieutenant, 20 Dec., 1844; Captain, 30 March, 1854; Brevet Major, 19 Jan., 1858; Brevet Lieut.-Colonel, 4 Aug., 1864; Major, 28 Oct., 1864.

Rank and Name.	*Rank in Regiment.*
Captains—	
John Maguire	20 June 1854
Rank in Army { Bt. Maj.	20 July 1858
Rank in Army { Bt. Lt.-Col.	5 Aug. 1864
Alfred John Fitzgerald ..	23 Mar. 1855
John Prevost Battersby..	23 Mar. 1855
Bernard Edw. Ward ..	23 Mar. 1855
Rank in Army { Bt. Maj.	20 July 1855
Rank in Army { Bt. Lt.-Col.	5 Jan. 1864
Vincent Tongue	23 Mar. 1855
Robert Wilmot Brooke ..	23 Mar. 1855
Rank in Army, Bt. Maj.	15 Feb. 1861
Edward Bowles	23 Mar. 1855
R. J. Eust. Robertson ..	23 Mar. 1855
Hugh P. Montgomery ..	17 Aug. 1855
Ch. D. Cunningham Ellis	14 Dec. 1855
Rank in Army, Bt. Maj.	23 Oct. 1860
William Tedlie	25 Jan. 1856
Rank in Army, Bt. Maj.	20 July 1858
Conyngham Jones	6 May 1856
Rank in Army, Bt. Maj.	26 April 1859
C. H. Spencer Churchill .	4 Aug. 1854
Rank in Army, Bt. Maj.	2 Nov. 1855
Hon. John Colborne ..	1 Feb. 1856
Henry Semple	25 Aug. 1857
Charles Williamson ..	16 Oct. 1857
Rowley Willes Hinxman .	15 Jan. 1858
Rank in Army, Bt. Maj.	19 Jan. 1864
Francis Stewart Travers .	15 Jan. 1858
W. Leigh Pemberton ..	23 Mar. 1858
Fra. Dundas Farquharson	24 April 1858
John James Phillips ..	14 May 1858
James Durham Dundas..	22 June 1858
Herbert George Deedes ..	2 July 1858
Rank in Army, Bt. Maj.	25 Sept. 1860
John d'Olier George ..	2 July 1858

Rank and Name.	*Rank in Regiment.*
Captains (continued)—	
James Joseph Collins ..	19 July 1859
D. G. Neville Watts-Russell	29 Nov. 1859
Anthony Carlisle	9 Mar. 1860
Francis Vernon Northey	18 May 1860
Philip Justian Curtis ..	10 July 1860
Wm. Fred. Carleton ..	18 Sept. 1860
Percy Chaplin..	15 Nov. 1859
Burnet Bell Forsyth ..	15 Jan. 1861
Geo. Robt. Stewart Black	14 Feb. 1860
Cromer Ashburnham ..	23 Jan. 1863
James Arthur Morrah ..	28 April 1863
Hon. R. P. Vereker ..	7 May 1863
Kennett Gregg Henderson	30 June 1863
Wm. Henry Ivimy.. ..	23 June 1863
Augustus Morgan	17 Nov. 1863
Frederick Austin	19 Jan. 1864
Edw. Campbell Ainslie ..	1 Mar. 1864
Jas. S. Hamilton Algar..	17 May 1864
Henry Taylor..	12 Feb. 1858
Chas. Chris. Willoughby .	18 Oct. 1864
George Charles Kelly ..	28 Oct. 1864
Robert John Hickman ..	28 Oct. 1864
F. H. Anson Hamilton ..	4 Nov. 1864
Harry Robert Milligan ..	22 Nov. 1864
Lieutenants—	
Matthew Tilford	17 Mar. 1857
James Kiero Watson ..	1 May 1857
John Owen Young.. ..	25 Aug. 1857
Wm. Norcott Manners ..	23 Oct. 1855
George Hatchell	27 Sept. 1857
Arthur Tuffnell	15 Jan. 1858
Richard Fra. Jennings ..	15 Jan. 1858
Frank Sadlier Brereton ..	13 Feb. 1858
William Greer Turle ..	23 Mar. 1858
Cary Hampton Borrer ..	23 April 1858
Alfred Lewis	21 May 1858
Stanley Mortimer	21 May 1858
Wm. John Evered Poole .	21 May 1858
Newton Jones Pauli ..	4 June 1858
Ashley Henry Woodgate .	15 June 1858
William Henry Moseley .	15 June 1858
W. Lewis Kinloch Ogilvy	15 June 1858
Fred. Augustus Campbell	9 Sept. 1858
Hugh St. George Burton .	9 Nov. 1858
George Hewitt Trotman .	13 Aug. 1859
Latham C. Brownrigg ..	9 Mar. 1860
Robt. Fitzm. de B. Barry	9 Mar. 1860
Reginald H. Beadon ..	11 Sept. 1860
John Wm. Marshall ..	11 Sept. 1860
Richard Meade	11 Sept. 1860
Fennyman White Worsley	11 Sept. 1860
Astley Fellowes Terry ..	11 Sept 1860
John Gustavus Crosbie ..	18 Sept. 1860
Charles Bateman Prust ..	26 Oct. 1860
Nesbit Will. Wallace ..	4 Jan. 1861
Charles Gosling	15 Jan 1861
Marcus William O'Rorke	16 Oct. 1860
Charles F. Faber	3 Feb. 1860
Arthur Morris..	4 June 1861
Pierce O'Brien Butler ..	17 Sept. 1861
Ellis Houlton Ward ..	20 Nov. 1861
Alexander Borthwick ..	8 Aug. 1862
Chas. Matthew Calderon .	26 Oct. 1860
R. H. Buller	9 Dec. 1862

Rank and Name.	Rank in Regiment.
Lieutenants (continued)—	
Daniel Moodie	7 Feb. 1856
Charles Pierson Cramer ..	21 April 1863
Edward Digby O'Rorke..	28 April 1863
Courtenay Forbes Terry .	22 May 1863
Hon. W. Courtenay Pepys	23 June 1863
Francis William Robins .	30 June 1863
Jas. Hy. Herbert Croft ..	31 Mar. 1863
Francis Wallace Grenfell.	21 July 1863
Barnard Henry Davidson	11 Aug. 1863
John William Rhodes ..	8 Sept. 1863
Aubrey Vere O'Brien ..	8 Sept. 1863
R. F. St. Andrew St. John	17 Nov. 1863
John Edw. Pratt Barlow .	19 Jan. 1864
Chas. Louis C. de Robeck	1 Mar. 1864
T. Wentwth. M. Edmunds	17 May 1864
Clifford Fortescue Borrer.	28 June 1864
Hon. Ralph Abercromby .	3 Aug. 1864
Charles Gilbert Fryer ..	18 Oct. 1864
R. Dalrymple Elphinstone	28 Oct. 1864
Cecil John Shepherd ..	4 Nov. 1864
William Warren	22 Nov. 1864
Philip Julius H. A. Barne	12 June 1863
Ensigns—	
Chas. Gathorne Hardy ..	26 Oct. 1860
Geo. Thomas Whitaker .	21 Dec. 1860
George Carpenter	4 Jan. 1860
R. Collingwood Robinson	6 Jan. 1860
C. Lance. McLean Farmer	16 April 1861
Edw. Walt. Home Crofton	4 June 1861
Lewis Bingham	17 Aug. 1861
John Henry Gumbleton .	27 Sept. 1861
Charles Mosley Turner ..	3 Dec. 1861
Chas. H. G. Powys-Keck .	4 Mar. 1862
J. Talbot Darnley Crosbie.	8 Aug. 1862
Herbert Fitzroy Eaton ..	25 Mar. 1862
Francis Henry Baillie ..	9 Dec. 1862
J. Walker Bernhard Parish	23 Jan. 1863
Walter Cowan	13 Feb. 1863
F. C. Blenkinsopp Coulson	12 June 1863
Henry Donald Brown ..	13 June 1863
Ed. Lomax Fraser	23 June 1863
H. R. P. Lindesay	24 June 1863
John Bartlett Stradling ..	30 June 1863
Hy. A. F. F. Coventry ..	21 July 1863
Francis Alex. Gordon ..	22 July 1863
William Robert Green ..	11 Aug. 1863
Lewis Bradford	8 Sept. 1863
Frederick Vining	9 Sept. 1863
William Tilden	2 Oct. 1863
Rowland Willis	3 Oct. 1863
Hon. Hy. Edw. Dormer .	17 Nov. 1863
Hy. Blackwood MacCall .	16 Feb. 1864
Thos. Ambrose Warwick	1 Mar. 1864
Hon. Aug. Wm. C. Ellis.	5 April 1864
Benjamin Frend	9 Feb. 1864
O. George Parker	14 June 1864
Ambrose H. Bircham ..	28 June 1864
J. Seymour Wynne-Finch	12 July 1864
Edw. Collins Wood	18 Oct. 1864
H. A. Houlton Ward ..	28 Oct. 1864
Cecil Ralph Howard ..	29 Oct. 1864
Thos. B. Powys-Keck ..	9 Dec. 1864
Paymasters—	
Francis Fitzpatrick, 2 Mar., 1855—	

Rank and Name.	Rank in Regiment.
Paymasters (continued)—	
2nd Lieut., 19 Oct., 1849; Lieut., 31 May, 1854; Hon. Captain, 1 Jan., 1860.	
Edw. Charles Grant, 28 Dec., 1855—Hon. Captain, 28 Dec., 1860.	
Robert Champion Streatfield, 8 June, 1858—Ensign, 12 Aug., 1853; Lieut., 26 Oct., 1855; Hon. Captain, 8 June, 1863.	
W. Banbury, 22 Nov., 1864—Quartermaster, 8 July, 1851.	
Adjutants—	
L. C. Brownrigg, Lieut...	18 Jan. 1850
W. H. Moseley, Lieut. ..	13 June 1863
M. F. Terry, Lieut. ..	23 June 1863
N. W. Wallace, Lieut. ..	28 Oct. 1864
Instructors of Musketry—	
Frank Sadlier Brereton ..	28 Aug. 1857
Wm. N. Manners	22 Mar. 1858
P. W. Worsley, Lieut. ..	15 Feb. 1860
W. G. Turle, Lieut. ..	21 Aug. 1860
Quartermasters—	
Wm. Hunter	13 July 1855
Robt. Duncan	13 Aug. 1858
Thomas Jarvis..	2 Dec. 1862
John Cole	26 Mar. 1858
	Cornet, 21 Feb. 1856
Surgeons—	
Edw. W. Young, M.D., 8 Dec., 1854; Assistant-Surgeon, 7 Aug., 1854.	
John Philips Cunningham, M.D., 11 March, 1859; Assistant-Surgeon, 13 April, 1852.	
Rich. Edw. Fitzgibbon, 22 July, 1856; Assistant-Surgeon, 10 Jan., 1851.	
Rich. Cooper Todd, 3 Nov., 1857; Assistant-Surgeon, 24 Sept., 1850.	
Assistant-Surgeons—	
Adam Graham Young ..	5 May 1854
Robt. Owen Hayden ..	15 Sept. 1857
Frederick Wm. Wade ..	28 Sept. 1857
Wm. Silver Oliver, M.D.	15 Sept. 1857
Geo. Allan Hutton.. ..	23 June 1854

Regimentals—Green, facings scarlet.

Agents—Sir C. R. McGregor, Bart., and Walter McGregor, Esq.

1866.

Four Battalions.

Ireland—Mediterranean—England—India—Canada.

Celer et Audax.

Roleia, Vimiera, Martinique, Talavera, Fuentes d'Onor, Albuhera, Ciudad Rodrigo, Badajoz, Salamanca, Vittoria, Pyrenees, Nivelle, Nive, Orthes, Toulouse, Peninsula, Punjaub, Mooltan, Goojerat, Taku Forts, Pekin, Delhi.

Col.-in-Chief—

Field-Marshal Hugh Viscount Gough, K.P., K.C.B., 28 Jan., 1854.

Cols.-Commandant—

George Fred. Viscount Templetown,

Cols.-Commandant (continued)

C.B.—Ensign, 24 April, 1823; Lieut., 29 Oct., 1825; Captain, 12 Dec., 1826; Major, 16 June, 1837; Lieut.-Colonel, 16 April. 1841; Colonel, 11 Nov., 1851; Major-General, 26 Oct., 1858; Lieut.-General, 9 Mar., 1865; Col.-Commanding, 60th Rifles 24 Oct., 1862.

Henry Viscount Melville, G.C.B.—Ensign and Lieut., 18 Nov., 1819; Captain, 1 April, 1824; Major, 11 July, 1826; Lieut.-Colonel, 3 Dec., 1829; Colonel, 28 Nov., 1841; Major-General, 20 June, 1854; Lieut.-General, 5 May, 1860; Col.-Commanding 60th Rifles, 1 April, 1863.

Lieut.-Colonels—

Francis Roger Palmer, C.B.—Ensign, 15 March, 1833; Lieut., 24 April, 1835; Captain, 11 March, 1842; Major, 20 June, 1854; Lieut.-Colonel, 22 June, 1858; Colonel, 22 June, 1863.

Robert B. Hawley—Ensign, 28 Aug., 1838; Lieut., 31 Dec., 1839; Captain, 10 Jan., 1851; Brevet Major, 2 Nov., 1855; Major, 5 Sept., 1856; Lieut.-Colonel, 18 May, 1860; Colonel, 18 May, 1865.

Peter Burton Roe, 2nd Lieut., 23 July, 1841; Lieut., 26 July, 1844; Captain, 17 June 1851; Major, 29 April, 1859; Lieut.-Colonel, 18 Sept., 1860; Colonel, 18 Sept., 1865.

Randle Joseph Feilden, 2nd Lieut., 31 March, 1843; Lieut., 25 Feb., 1845; Captain, 23 Dec., 1853; Major, 18 May, 1860; Lieut.-Colonel, 1 March, 1864.

Majors—

Henry Friend Kennedy, 2nd Lieut., 11 Sept., 1840; Lieut., 7 April, 1842; Captain, 20 Oct., 1848; Major, 17 Aug., 1855; Brevet Lieut.-Colonel, 7 Jan., 1854.

Charles Napier North—Ensign, 20 May, 1836; Lieut., 28 Dec., 1838; Captain, 28 Dec., 1848; Major, 19 June, 1857; Brevet Lieut.-Colonel, 24 March, 1858; Colonel, 30 March, 1865.

Gibbes Rignud, 2nd Lieut., 11 June, 1841; Lieut., 26 July, 1844; Captain, 16 Aug., 1850; Major, 22 June, 1858; Brevet Lieut.-Colonel, 15 Feb., 1861.

Sir Edward Fitzgerald Campbell, Bart.—2nd Lieut., 2 July, 1841; Lieut., 26 July, 1844; Captain, 27 Dec., 1850; Brevet Major, 19 Jan., 1858; Major, 9 Sept., 1858; Brevet Lieut.-Colonel, 23 Oct., 1860.

Charles Alex. Boswell Gordon—Ensign, 21 April, 1843; Lieut., 13 June, 1845; Captain, 6 June, 1854; Brevet Major, 6 June, 1856; Major, 18 Sept., 1860.

Thomas Biggs—Ensign, 2 Oct., 1840; Lieut., 15 Nov., 1843; Captain, 8 April, 1853; Major, 22 May, 1863.

Majors (continued)—

Henry Edw. Warren—2nd Lieut., 5 Jan., 1844; Lieut., 30 Dec., 1845; Capt., 4 Aug., 1854; Major, 1 March, 1864.

Henry Francis Williams—Ensign, 19 May, 1843; Lieut., 20 Dec., 1844; Captain, 3 March, 1854; Brevet Major, 19 Jan., 1858; Brevet Lieut.-Colonel, 4 Aug., 1864; Major, 28 Oct., 1864.

Alfred John Fitzgerald—Ensign, 8 Nov., 1842; Lieut., 13 Feb., 1846; Captain, 23 March, 1855; Major, 24 Jan., 1865.

Rank and Name.		*Rank in Regiment.*
Captains—		
John Maguire		2 June 1854
Rank in Army	Bt. Maj.	20 July 1858
	Lt.-Col..	5 Aug. 1864
John Prevost Battersby .		23 Mar. 1855
Bernard Ed. Ward . ..		23 Mar. 1855
Rank in Army	Bt. Maj.	23 Mar. 1855
	Bt. Lt.-Col.	5 Jan. 1864
Vincent Tongue		23 Mar. 1855
Robt. Wilmot Brooke ..		23 Mar. 1855
Rank in Army, Bt. Maj.		15 Feb. 1861
Edw. Bowles		23 Mar. 1855
R. J. Eust. Robertson ..		23 Mar. 1855
Hugh P. Montgomery ..		17 Aug. 1855
Ch. D. C. Ellis		14 Dec. 1855
Rank in Army, Bt. Maj.		23 Oct. 1860
Wm. Tedlie		25 Jan. 1856
Rank in Army, Bt. Maj.		20 July 1858
Conyngham Jones		6 May 1856
Rank in Army, Bt. Maj.		26 April 1859
C. H. Spencer Churchill..		4 Aug. 1854
Rank in Army, Bt, Maj.		2 Nov. 1855
Henry Semple..		25 Aug. 1857
Ch. Williamson		16 Oct. 1851
Rowley Willis Hinxman .		15 Jan. 1858
Rank in Army, Bt. Maj.		19 Jan. 1864
Fr. Stewart Travers . ..		15 Jan. 1858
W. Leigh Pemberton ..		23 Mar. 1858
Fr. Dundas Farquharson.		24 April 1858
John J. Phillips		14 May 1858
J. Durham Durdas . ..		22 July 1858
Herbert Geo. Deedes ..		2 July 1858
Rank in Army, Bt. Maj.		25 Sept. 1860
John d'Olier George ..		2 July 1858
J. Joseph Collins		19 July 1859
D. G N. Watts-Russell..		29 Nov. 1859
Anthony Carlisle		9 Mar. 1860
Fr. Vernon Northey ..		18 May 1860
Philip Julian Curtis ..		10 July 1860
Wm. Fred. Carleton ..		18 Sept. 1860
Geo. Robt. Stewart Black		14 Feb. 1860
Cromer Ashburnham ..		23 Jan. 1863
J. Arthur Moriah		28 April 1863
Kennett G. Henderson ..		30 June 1863
Wm. Henry Ivimy . ..		23 June 1863
Augustus Morgan		17 Nov. 1863
Ed. Campbell Ainslie ..		1 Mar. 1864
J. S. Hamilton Algar ..		17 May 1864
Henry Taylor..		12 Feb. 1858
George Ch. Kelly		6 Oct. 1864
Ch. Chris. Willoughby ..		18 Oct. 1864
Matthew Tilford		28 Oct. 1864
Robt. John Hickman ..		28 Oct. 1864

Rank and Name.	*Rank in Regiment.*
Captains (continued)—	
F. H. Anson Hamilton ..	4 Nov. 1864
H. Robert Milligan ..	22 Nov. 1864
George Hatchell	24 Jan. 1865
J. Kiero Watson	1 May 1865
Wm. Gerard Byron ..	3 Jan. 1865
Rich. Fr. Jennings.. ..	1 Dec. 1865
Cary Hampton Borrer ..	15 Dec. 1865
Lieutenants —	
John Owen Young.. ..	25 Aug. 1857
Wm. Norcott Manners ..	23 Oct. 1855
Arthur Tufnell	15 Jan. 1858
Wm. Greer Turle	23 Mar. 1858
Alfred Lewis	21 May 1858
Stanley Mortimer	21 May 1858
Wm. J. Evered Poole ..	21 May 1858
Newton Jones Pauli ..	4 June 1858
Ashley Henry Woodgate.	15 June 1858
Wm. Henry Moseley ..	15 June 1858
Wm. L. Kinloch Ogilvy .	15 June 1858
Fred. Augustus Campbell	9 Sept. 1858
Hugh St. George Barton	9 Nov. 1858
Geo. Hewitt Trotman ..	13 Aug. 1859
Latham C. Brownrigg ..	9 Mar. 1860
Robt. F. de B. Barry ..	9 Mar. 1860
Reg. H. Beadon	11 Sept. 1860
John Wm. Marshall ..	11 Sept. 1860
Rich. Meade	11 Sept. 1860
P. White Worsley	11 Sept. 1860
Astley Fellowes Terry ..	11 Sept. 1860
John Gus. Crosbie.. ..	18 Sept. 1860
Ch. Bateman Prust . ..	26 Oct. 1860
Nesbit W. Wallace.. ..	4 Jan. 1861
Ch. Gosling	15 Jan. 1861
M. Wm. O'Rorke	16 April 1861
Arthur Morris	4 June 1861
Pierce O'Brien Butler ..	17 Sept. 1861
Ellis Houlton Ward ..	20 Nov. 1861
Alex. Borthwick	8 Aug. 1862
Ch. M. Calderon	26 Oct. 1860
Redvers Henry Buller ..	9 Dec. 1862
Ch. Pierson Cramer ..	21 April 1863
Courtenay Forbes Terry .	22 May 1863
Hon. W. Courtenay Pepys	23 June 1863
Fr. Wm. Robins	30 June 1863
J. H. Herbert Croft ..	31 Mar. 1863
Fr. Wall. Grenfell.. ..	21 July 1863
John Wm. Rhodes.. ..	8 Sept. 1863
Aubrey Vere O'Brien ..	8 Sept. 1863
R. F. St. Andrew St. John	17 Nov. 1863
John Edw. P. Barlow ..	19 Jan. 1864
Ch. Lewis C. de Robeck	1 Mar. 1864
Clifford Fortescue Borrer	28 June 1864
Hon. Ralph Abercromby	3 Aug. 1864
Ch. Gilbert Fryer	6 Oct. 1864
Cecil John Shepherd ..	4 Nov. 1864
Wm. Warren..	22 Nov. 1864
P. Julius H. A. Barne ..	12 June 1863
Ch. Gathorne Hardy ..	30 Dec. 1864
Geo. Thos. Whitaker ..	24 Jan. 1865
George Carpenter	31 Jan. 1865
R. Collingwood Robinson	7 Feb. 1865
C. L. M'Lean Farmer ..	7 Mar. 1865
Edw. W. Home Crofton .	2 May 1865
Denis Bingham	26 May 1865
John Henry Gumbleton	22 Sept. 1865
Lieutenants (continued)—	
Ch. Moseley Turner ..	10 Oct. 1865
Ch. H. A. Powys-Keck ..	1 Dec. 1865
John T. D. Crosbie ..	1 Dec. 1865
Ensigns —	
Herbert Fitzroy Eaton ..	25 Mar. 1862
Fr. Henry Baillie	9 Dec. 1862
Jno. W. Bernhard Parish	23 Jan. 1863
Walter Cowan..	13 Feb. 1863
F. C. Blenkinsopp Coulson	12 June 1863
Henry Donald Browne ..	13 June 1863
Edm. Lomax Fraser ..	23 June 1863
H. R. P. Lindesay	24 June 1863
John Bartlett Stradling..	30 June 1863
H. A. Fred. F. Coventry	21 June 1863
Fr. Alex. Gordon	22 July 1863
Lewis Bradford	8 Sept. 1863
Wm. Tilden	2 Oct. 1863
Rowland Willis	3 Oct. 1863
Hon. Hen. Edw. Dormer	17 Nov. 1863
Henry Blackwood MacCall	16 Feb. 1864
Benjamin Frend	9 Feb. 1864
Orfeur George Parker ..	14 June 1864
Ambrose H. Bircham ..	28 June 1864
J. Seymour W. Finch ..	12 July 1864
H. Aiffleck. Hoult. Ward	28 Oct. 1864
Cecil Ralph Howard ..	29 Oct. 1864
Thos. B Powys-Keck ..	9 Dec. 1864
Thos. N. Dick-Lauder ..	30 Dec. 1864
Percy A. J. H. Johnstone	31 Dec. 1864
A. F. H. Mitchell-Innes .	24 Jan. 1865
J. Dick Cunyngham ..	31 Jan. 1865
Crawford Lewis Allan ..	7 Feb. 1865
Wm. Forster	7 Mar. 1865
Arthur Pepys	11 April 1865
Wm. Mitchell-Innes. ..	2 May 1865
Robt. Cradock Davis ..	26 May 1865
Wm. Fr. C. Wigston ..	18 July 1865
Hen. Philip Miles Wylie	22 Sept. 1865
J. N. Blackwood-Price ..	10 Oct. 1865
F. John Adalbert Wood .	10 Nov. 1865
Ch. Holled Smith	1 Dec. 1865
Henry Saville Marsham..	2 Dec. 1865
Thos. Sydenham Clarke..	3 Dec. 1865
Algernon St. Maur.. ..	8 Dec. 1865

Paymasters —

Francis FitzPatrick, 2 March, 1855—2nd Lieut., 19 Oct., 1849; Lieut., 31 May, 1854; Hon. Major, 2 March, 1865.

Edw. Ch. Grant, 23 Dec., 1855—Hon. Capt., 28 Dec., 1860.

Robert C. Streatfield, 8 June, 1858—Ensign, 12 Aug., 1853; Lieut., 26 Oct. 1855; Hon. Capt., 8 June, 1863.

Wm. Banbury, 22 Nov., 1864—Quartermaster, 8 July, 1851.

Adjutants—

L. C. Brownrigg, Lieut. 18 Jan. 1859
W. H. Moseley, Lieut. 13 June 1865
Nesbit W. Wallace, Lieut. 28 Oct. 1864

Instructors of Musketry—

W. N. Manners, Lieut.. 22 Mar. 1858
P. W. Worsley, Lieut.. 15 Feb. 1860
A. V. O'Brien, Lieut.. 21 June 1865
Clifford F. Borrer .. 7 Dec. 1865

Rank and Name. *Rank in Regiment.*

Quartermasters—

Wm. Hunter .. .. .. 13 July 1855
Robert Duncan .. .. 13 Aug. 1858
Thos. Jarvis .. .. .. 2 Dec. 1862
John Cole .. .. .. 26 Mar. 1858
Cornet, 21 Feb. 1856

Surgeons—

Edw. Wm. Young, M.D., 8 Dec., 1854; Assist.-Surgeon, 7 Aug., 1846.

John Ph. Cunningham, M.D., 11 March, 1859; Assist.-Surgeon, 13 April, 1852.

Rd. Coope Todd, 3 Nov., 1857; Assist.-Surgeon, 24 Sept., 1820.

Adam Graham Young, 20 June, 1865; Assist.-Surgeon, 5 May, 1854.

Assistant-Surgeons—

Robt. Owen Hayden .. 15 Sept. 1857
Fredk. Wm. Wade.. .. 28 Sept. 1857
Wm. S. Oliver, M.D. .. 15 Sept. 1857
Alex. Comb. M'Tavish .. 12 Jan. 1859
Geo. A. Hutton .. .. 23 June 1854

Regimentals—Green, facings scarlet.

Agents—Sir C.R. McGregor, Bart., and Co.

1867.

Four Battalions.

Mediterranean—Canada—Ireland—India.

Celer et Audax.

Roleia, Vimiera, Martinique, Talavera, Fuentes d'Onor, Albuhera, Ciudad Rodrigo, Badajoz, Salamanca, Vittoria, Pyrenees, Nivelle, Nive, Orthes, Toulouse, Peninsula, Punjaub, Mooltan, Goojerat, Taku Forts, Pekin, Delhi.

Col.-in-Chief—

Field-Marshal Hugh Viscount Gough, K.P., G.C.B., G.C.S.I., 28 Jan., 1854.

Cols.-Commandant—

Geo. Fred. Viscount Templetown, C.B.—Ensign, 24 April, 1823; Lieutenant, 29 Oct., 1825; Captain, 12 Dec., 1826; Major, 16 June, 1837; Lieut.-Colonel, 16 April, 1841; Colonel, 11 Nov., 1851; Major-General, 26 Oct., 1858; Lieut.-General, 9 March, 1865; Col.-Com. 60th Rifles, 24 Oct., 1862.

Henry Viscount Melville, G.C.B.—Ensign and Lieutenant, 18 Nov., 1819; Captain, 1 April, 1824; Major, 11 July, 1826; Lieut.-Colonel, 3 Dec., 1829; Colonel, 28 Nov., 1841; Major-General, 20 June, 1854; Lieut.-General, 5 May, 1860; Col.-Commandant 60th Rifles, 1 April, 1863.

Lieut.-Colonels—

Francis Roger Palmer, C.B.—Ensign, 15 March, 1833; Lieutenant, 24 April, 1835; Captain, 11 March, 1842; Major, 20 June, 1854; Lieut.-Colonel, 12 June, 1858; Colonel, 22nd June, 1863.

Robert B. Hawley—Ensign, 28 Aug., 1838; Lieutenant, 31 Dec., 1839; Captain, 10 Jan., 1851; Brevet Major, 2 Nov., 1855; Major, 5 Sept., 1856; Lieut.-Colonel, 18 May, 1860; Colonel, 18 May, 1865.

Peter Burton Roe—2nd Lieutenant, 23 July, 1841; Lieutenant, 26 July, 1844; Captain, 17 June, 1851; Major, 29 April, 1859; Lieut.-Colonel, 18 Sept., 1860; Colonel, 18 Sept., 1865.

Randle Joseph Feilden—2nd Lieut., 31 March, 1843; Lieutenant, 25 Feb., 1845; Captain, 23 Dec., 1853; Major, 18 May, 1860; Lieut.-Colonel, 1 Mar., 1864.

Majors—

Henry Friend Kennedy—2nd Lieut., 11 Sept., 1840; Lieutenant, 7 April, 1842; Captain, 20 Oct., 1848; Major, 17 Aug., 1855; Brevet Lieut.-Colonel, 7 Jan., 1864.

Charles Napier North—Ensign, 20 May, 1836; Lieutenant, 28 Dec., 1838; Captain, 28 Dec., 1848; Major, 19 June, 1857; Brevet Lieut.-Colonel, 24 March, 1858; Colonel, 30 March, 1865.

Gibbes Rigaud—2nd Lieutenant, 11 June, 1841; Lieutenant, 26 July, 1844; Captain, 16 Aug., 1850; Major, 22 June, 1858; Brevet Lieut.-Col., 15 Feb., 1861.

Sir Edw. Fitzgerald Campbell, Bart.—2nd Lieutenant, 2 July, 1841; Lieutenant, 26 July, 1844; Captain, 27 Dec., 1850; Brevet Major, 19 Jan., 1858; Major, 9 Sept., 1858; Brevet Lieut.-Colonel, 23 Oct., 1860.

Charles Alex. Boswell Gordon—Ensign, 21 April, 1843; Lieutenant, 13 June, 1845; Captain, 6 June, 1854; Brevet Major, 6 June, 1856; Major, 18 Sept., 1860.

Thomas Biggs—Ensign, 2 Oct., 1840; Lieutenant, 15 Nov., 1843; Captain, 8 April, 1853; Major, 22 May, 1863.

Henry Francis Williams—Ensign, 19 May, 1843; Lieutenant, 20 Dec., 1844 Captain, 3 March, 1854; Brevet Major, 19 Jan., 1858; Brevet Lieut.-Colonel, 4 Aug., 1864; Major, 28 Oct., 1864.

Alfred John Fitzgerald—Ensign, 8 Nov., 1842; Lieutenant, 13 Feb., 1846; Captain, 23 Mar., 1855; Major, 24 Jan., 1865.

Edward Thomas Wickham—Ensign, 19 Aug., 1842; Lieutenant, 26 July, 1844; Captain, 13 Feb., 1852; Brevet Major, 30 Nov., 1860; Major, 1 April, 1866.

Rank and Name. *Rank in Regiment.*

Captains—

John Prevost Battersby.. 23 Mar. 1854
Bernard Edward Ward.. 23 Mar. 1855
Rank in Army { Bt. Maj. 20 July 1855 / Lt.-Col. 5 Jan. 1864 }
Robert Wilmot Brooke.. 23 Mar. 1855
Rank in Army, Bt. Maj. 15 Feb. 1861

Rank and Name.	*Rank in Regiment.*
Captains (continued)—	
Edward Bowles	23 Mar. 1855
R. J. Hurst Robertson ..	23 Mar. 1855
Hugh P. Montgomery ..	17 Aug. 1855
Charles D. C. Ellis.. ..	14 Dec. 1855
Rank in Army, Bt. Maj.	23 Oct. 1860
William Tedlie	25 Jan. 1856
Rank in Army, Bt. Maj.	20 July 1858
Conyngham Jones	6 May 1856
Rank in Army, Bt. Maj.	26 April 1859
Henry Semple..	25 Aug. 1857
Charles Williamson ..	16 Oct. 1857
Rowley Willes Hinxman.	15 Jan. 1858
Rank in Army, Bt. Maj.	19 Jan. 1864
Francis Stewart Travers.	15 Jan. 1858
Wykeham L. Pemberton	23 Mar. 1858
Fra. Dundas Farquharson	24 April 1858
John James Phillips ..	14 May 1858
James Durham Dundas..	22 June 1858
Herbert George Deedes..	2 July 1858
Rank in Army, Bt. Maj.	25 Sept. 1860
James Joseph Collins ..	19 July 1859
D. G. N. Watts-Russell..	29 Nov. 1859
Anthony Carlisle	9 Mar. 1860
Francis Vernon Northey.	18 May 1860
William Fred. Carleton..	18 Sept. 1860
George R. S. Black.. ..	14 Feb. 1860
Cromer Ashburnham ..	23 Jan. 1863
James Arthur Morrah ..	28 April 1863
Kennett Gregg Henderson	30 June 1863
Edward Campbell Ainslie	1 Mar. 1864
James S. Hamilton Algar	17 May 1864
Henry Taylor	12 Feb. 1858
George Charles Kelly ..	6 Aug. 1864
C. C. Willoughby	18 Aug. 1864
Matthew Tilford	28 Oct. 1864
Robert John Hickman ..	28 Oct. 1864
Fred. H. Anson Hamilton	4 Nov. 1864
Harry Robert Milligan ..	22 Nov. 1864
George Hatchell	24 Jan. 1865
James Kiero Watson ..	1 May 1865
William Gerard Byron ..	3 Jan. 1865
Richard Francis Jennings	1 Dec. 1865
Cary Hampton Borrer ..	1 Dec. 1865
Stanley Mortimer	30 Mar. 1866
Wm. John Everard Poole	3 April 1866
Newton Jones Pauli ..	5 June 1866
W. Lewis Kinloch Ogilvy	11 Dec. 1866
Fred. Augustus Campbell	11 Dec. 1866
Lieutenants—	
John Owen Young.. ..	25 Aug. 1857
Wm. Norcott Manners ..	23 Oct. 1855
Arthur Tufnell	15 Jan. 1858
William Green Turle ..	23 Mar. 1858
William Henry Moseley .	15 June 1858
Hugh St. George Barton	9 Nov. 1858
George Hewitt Trotman.	13 Aug. 1859
Latham C. Brownrigg ..	9 Mar. 1860
R. Fitzw. de Barry Barry	9 Mar. 1860
Reginald H. Beadon ..	11 Sept. 1860
John William Marshall..	11 Sept. 1860
Pennyman W. Worsley..	11 Sept. 1860
Astley Fellowes Terry ..	11 Sept. 1860
John Gustavus Crosbie ..	18 Sept. 1860

Rank and Name.	*Rank in Regiment.*
Lieutenants (continued)—	
Charles Bateman Prust..	26 Oct. 1860
N. Willoughby Wallace..	4 Jan. 1861
Charles Gosling	15 Jan. 1861
Marcus William O'Rorke	16 April 1861
Arthur Morris..	4 June 1861
Pierce O'Brien Butler ..	17 Sept. 1861
Ellis Houlton Ward ..	20 Nov. 1861
Alexander Borthwick ..	8 Aug. 1862
Chas. Matthew Calderon.	26 Oct. 1860
Redvers Henry Buller ..	9 Dec. 1862
Charles Pierson Cramer..	21 April 1863
Courtenay Forbes Terry..	22 May 1863
Francis William Robins .	13 June 1863
James Henry Herb. Croft	31 Mar. 1863
Francis Wallace Grenfell	21 July 1863
Aubrey Vere O'Brien ..	8 Sept. 1863
R. F. St. Andrew St. John	17 Nov. 1863
Chas. Lewis C. de Robeck	1 Mar. 1864
Hon. Ralph Abercromby.	3 Aug. 1864
Charles Gilbert Fryer ..	6 Oct. 1864
William Warren	22 Nov. 1864
Philip J. H. A. Barne ..	12 June 1863
George Thomas Whitaker	24 Jan. 1865
George Carpenter	31 Jan. 1865
Roderick C. Robinson ..	7 Feb. 1865
Geo. L. M'Lean Farmer .	7 Mar. 1865
Edward W. H. Crofton..	2 May 1865
Denis Bingham	26 May 1865
Charles Moseley Turner..	10 May 1865
Chas. H. G. Powys-Keck	1 Dec. 1865
John T. D. Crosbie.. ..	1 Dec. 1865
Herbert Fitzroy Eaton ..	20 Feb. 1866
Francis Henry Baillie ..	30 Mar. 1866
J. Walter Barnard Parish	3 April 1866
Walter Cowan..	3 April 1866
F. C. Blenkinsopp Coulson	26 June 1866
Henry Donald Browne ..	14 Aug. 1866
Edmund Lomax Fraser..	21 Aug. 1866
Reginald Chalmer	21 Feb. 1865
Henry R. P. Lindesay ..	2 Oct. 1866
Henry A. F. F. Coventry	27 Nov. 1866
Francis Alex. Gordon ..	11 Dec. 1866
William Tilden	11 Dec. 1866
Ensigns—	
John Bartlett Stradling..	30 June 1863
Lewis Bradford	8 Sep. 1863
Henry B. MacCall.. ..	16 Feb. 1864
Benjamin Frend	9 Feb. 1864
Orfeur George Parker ..	14 June 1864
Amb. Humphry Bircham	28 June 1864
J. Seymour Wynne-Finch	12 July 1864
H. A. H. Ward	28 Oct. 1864
Cecil Ralph Howard ..	29 Oct. 1864
T. Bancho Powys-Keck..	9 Dec. 1864
Thos. North Dick-Lauder	30 Dec. 1864
Percy A. J. H. Johnstone	31 Dec. 1864
A. F. H. Mitchell-Innes..	24 Jan. 1865
James Dick Cunyngham.	31 Jan. 1865
Crawford L. Allen.. ..	7 Feb. 1865
William Foster	7 Mar. 1865
Arthur Pepys	11 April 1865
William Mitchell-Innes..	2 May 1865
Robert Cradock Davies ..	26 May 1865
W. Francis C. Wigston..	18 July 1865

Rank and Name.	*Rank in Regiment.*
Ensigns (continued)—	
Henry P. M. Wylie ..	22 Sept. 1865
J. N. Blackwood-Price ..	10 Oct. 1865
Francis J. A. Wood ..	10 Nov. 1865
Charles Holled Smith ..	1 Dec. 1865
Henry Saville Marsham..	2 Dec. 1865
Thos. Sydendam Clarke..	3 Dec. 1865
Algernon St. Maur.. ..	8 Dec. 1865
Ernest Ferdinand Ives ..	5 Jan. 1866
Francis Grenfell Doyle ..	28 Feb. 1866
Ernest Hovell Thurlow..	3 April 1866
John Aubrey Williams ..	30 Mar. 1866
Albert Augustus Phipps .	8 May 1866
Hon. Keith Turnour ..	2 Oct. 1866
Allayne Beaumont Legard	9 Nov. 1866
William Walter Dundas .	9 Nov. 1866
John Henry Burstall ..	11 Dec. 1866
Harry Paul Burrard ..	12 Dec. 1866
C. Champion de Crespigny	13 Dec. 1866

Paymasters—

Francis FitzPatrick, 2 March, 1855—2nd Lieutenant, 19 Oct., 1849; Lieut., 31 May, 1854; Hon. Major, 2 Mar., 1865.

Edward Chas. Grant, 28 Dec., 1855—Hon. Captain, 28 Dec., 1860.

Robt. Champion Streatfield, 18 June, 1858—Ensign, 12 Aug., 1853; Lieut., 26 Oct., 1855; Hon. Captain, 8 June, 1863.

William Banbury, 22 Nov., 1864—Quartermaster, 8 July, 1851.

Adjutants—

Latham C. Brownrigg, Lt.	18 Jan. 1859
Nesbit W. Wallace, Lieut.	28 Oct. 1864
R. F. de Barry Barry, Lt.	18 Nov. 1865
C. P. Cramer, Lieut. ..	2 Nov. 1866

Instructor of Musketry—

W. N. Manners, Lieut. ..	22 Mar. 1858
A. V. O'Brien, Lieut. ..	21 June 1865
W. Warren, Lieut... ..	27 July 1866
G. T. Whitaker, Lieut. ..	26 Sept. 1866

Quartermasters—

Robert Duncan	13 Aug. 1858
Thomas Jarvis	2 Dec. 1862
John Cole	26 Mar. 1858
	Cornet, 21 Feb. 1856
John Toole	13 Feb. 1866

Surgeons—

Edward William Young, M.D., Assistant-Surgeon, 7 Aug., 1846; Surgeon, 8 Dec., 1854; Surgeon-Major, 7 Aug., 1866.

John P. Cunningham, M.D., 11 Mar., 1859; Assistant-Surgeon, 13 April, 1852.

Richard Cooper Todd, 3 Nov., 1857, Assistant-Surgeon, 24 Sept., 1850.

Adam Graham Young, 20 June, 1865; Assistant-Surgeon, 5 May, 1854.

Assistant-Surgeons—

Robt. Owen Hayden ..	15 Sept. 1857
Frederick W. Wade ..	28 Sept. 1857

Rank and Name.	*Rank in Regiment.*
Assistant-Surgeons (continued)—	
W. Silver Oliver, M.D. ..	15 Sept. 1857
Alex. Campbell M'Tavish	12 Jan. 1859
Philip Lefeuvre Kilroy ..	2 Oct. 1865

Regimentals—Green, facings scarlet.

Agents—Sir C. R. McGregor, Bart., and Co.

Irish Agents—Messrs. Cane and Sons.

1868.

Four Battalions.

Canada—India.

Celer et Audax.

Roleia, Vimiera, Martinique, Talavera, Fuentes d'Onor, Albuhera, Ciudad Rodrigo, Badajoz, Salamanca, Vittoria, Pyrenees, Nivelle, Nive, Orthes, Toulouse, Peninsula, Punjaub, Mooltan, Goojerat, Taku Forts, Pekin, Delhi.

Colonel-in-Chief—

Field-Marshal Hugh Viscount Gough, K.P., G.C.B., G.C.S.I., 28 Jan., 1854.

Cols.-Commandant—

Geo. Fred. Viscount Templetown, C.B.—Ensign, 24 April, 1823; Lieut., 29 Oct., 1825; Captain, 12 Dec., 1826; Major, 16 June, 1837; Lieut.-Colonel, 16 April, 1841; Colonel, 11 Nov., 1851; Major-Gen., 26 Oct., 1858; Lieut.-Gen., 9 Mar., 1865; Col.-Comm. 60th Rifles, 24 Oct., 1862.

Henry Viscount Melville, G.C.B.—Ensign and Lieut., 18 Nov., 1819; Capt., 1 April, 1824; Major, 11 July, 1826; Lieut.-Col., 3 Dec., 1829; Colonel, 28 Nov., 1841; Major-Gen., 20 June, 1854; Lieut.-Gen., 5 May, 1860; Col.-Comm. 60th Rifles, 1 April, 1863.

Lieut.-Colonels—

Francis Roger Palmer, C.B.—Ensign, 15 Mar., 1833; Lieut., 24 April, 1835; Capt., 11 Mar., 1842; Major, 20 June, 1854; Lieut.-Col., 22 June, 1858; Col., 22 June, 1863.

Robert B. Hawley—Ensign, 28 Aug., 1838; Lieut., 31 Dec., 1839; Captain, 10 Jan., 1851; Brevet Major, 2 Nov., 1855; Major, 5 Sept., 1856; Lieut.-Col., 18 May, 1860; Col., 18 May, 1865.

Peter Burton Roe—2nd Lieut., 23 July, 1841; Lieut., 26 July, 1844; Captain, 17 June, 1851; Major, 29 April, 1859; Lieut.-Col., 18 Sept., 1860; Col., 18 Sept., 1865.

Randle Joseph Feilden—2nd Lieut., 31 Mar., 1843; Lieut., 25 Feb., 1845; Captain, 23 Dec., 1853; Major, 18 May, 1860; Lieut.-Col., 1 March, 1864.

Majors—

Henry Friend Kennedy—2nd Lieut., 11 Sept., 1840; Lieut., 7 April, 1842; Capt., 20 Oct., 1848; Major, 17 Aug., 1855; Brevet Lieut.-Col., 7 Jan., 1864.

Gibbes Rigaud—2nd Lieut., 11 June, 1841; Lieut., 26 July, 1844; Captain, 16 Aug., 1850; Major, 22 June, 1858; Brevet Lieut.-Col., 15 Feb., 1861.

Sir Edwd. Fitzgerald Campbell, Bart.—2nd Lieut., 2 July, 1841; Lieut., 26 July, 1844; Captain, 27 Dec., 1850; Brevet Major, 19 Jan., 1858; Major, 9 Sept., 1858; Brevet Lieut.-Col, 23 Oct., 1860; Colonel, 12 Jan., 1867.

Chas. Alex. Boswell Gordon—Ensign, 21 April, 1843; Lieut., 13 June, 1845; Captain, 6 June, 1854; Brevet Major, 6 June, 1856; Major, 18 Sept. 1860.

Henry Francis Williams—Ensign, 19 May, 1843; Lieut., 28 Dec., 1844; Captain, 3 March, 1854; Brevet Major, 19 Jan., 1858; Brevet Lieut-Col., 4 Aug., 1864; Major, 28 Oct., 1864.

Alfred John Fitzgerald—Ensign, 8 Nov., 1842; Lieut., 15 Feb., 1846; Capt., 23 Mar., 1855; Major, 24 Jan., 1865.

Edwd. Thos. Wickham—Ensign, 19 Aug., 1842; Lieut., 26 July, 1844; Captain, 13 Feb., 1852; Brevet Major, 30 Nov., 1860; Major, 1 April, 1866.

John Prevost Battersby—2nd Lieut., 30 July, 1844; Lieut., 28 Jan., 1848; Captain, 23 March, 1855; Major, 26 Feb., 1867.

Bernard Edwd. Ward—2nd Lieut., 1 Aug., 1844; Lieut., 5 May, 1848; Captain, 23 March, 1855; Brevet Major, 20 July, 1855; Brevet Lieut.-Colonel, 5 Jan., 1864; Major, 8 March, 1867.

Rank and Name.	*Rank in Regiment.*
Captains—	
Robt. Wilmot Brooke ..	23 Mar. 1855
Rank in Army, Bt. Maj.	15 Feb. 1861
Edward Bowles	23 Mar. 1855
R. J. Eust. Robertson ..	23 Mar. 1855
Hugh P. Montgomery ..	17 Aug. 1855
Chas. D. C. Ellis	14 Dec. 1855
Rank in Army, Bt. Maj.	23 Oct. 1860
Wm. Tedlie	25 Jan. 1856
Rank in Army, Bt. Maj.	20 July 1858
Henry Semple	25 Aug. 1857
Chas. Williamson	16 Oct. 1857
Rowley W. Hinxman ..	15 Jan. 1858
Rank in Army, Bt. Maj.	19 Jan. 1864
Wykeham L. Pemberton .	23 Mar. 1858
Francis D. Farquharson ..	24 April 1858
John James Phillips ..	14 May 1858
James Durham Dundas ..	22 June 1858
Herbert George Deedes ..	2 July 1858
Rank in Army, Bt. Maj.	25 Sept. 1860
James Joseph Collins ..	19 July 1859
D. G. Nev. Watts-Russell	29 Nov. 1859
Anthony Carlisle	9 Mar. 1860
Francis V. Northey ..	18 May 1860
Wm. Fred. Carleton ..	18 Sept. 1860

Rank and Name.	*Rank in Regiment.*
Captains (continued)—	
Geo. R. S. Black	14 Feb. 1860
Cromer Ashburnham ..	23 Jan. 1860
Kennett Gregg Henderson	30 June 1863
Edwd. Campbell Ainslie ..	1 Mar. 1864
J. S. H. Algar	17 May 1864
Henry Taylor	12 Feb. 1858
Geo. Chas. Kelly	6 Oct. 1864
Chas. C. Willoughby ..	18 Oct. 1864
Matthew Tilford	28 Oct. 1864
Fred H. Anson Hamilton	4 Nov. 1864
Henry R. Milligan	22 Nov. 1864
George Hatchell	24 Jan. 1865
Jas. Piero Watson	1 May 1865
Wm. Gerard Byron ..	3 Jan. 1865
Rich. Francis Jennings ..	1 Dec. 1865
Stanley Mortimer	30 Mar. 1866
Wm. John E. Poole ..	3 April 1866
Newton J. Pauli	5 June 1866
Wm. L. K. Ogilvy	11 Dec. 1866
Fred. Aug. Campbell ..	11 Dec. 1866
Wm. Henry Moseley ..	27 Feb. 1867
Hugh St. Geo. Barton ..	8 Mar. 1867
R. Fitz W. de Barry Barry	15 Mar. 1867
John Owen Young	6 July 1867
Wm. Norcott Manners ..	17 Sept. 1867
Reginald H. Beadon ..	16 Oct. 1867
Arthur Tufnell	23 Oct. 1867
Pennyman W. Worsley .	6 Nov. 1867
John Charley	14 Aug. 1867
Astley F. Terry	8 Dec. 1867
Lieutenants—	
Wm. Grier Turle	23 Mar. 1858
Geo. Hewitt Trotman ..	13 Aug. 1859
Latham C. Brownrigg ..	9 Mar. 1860
John Gustavus Crosbie ..	18 Sept. 1860
Charles Bateman Prust ..	26 Oct. 1860
Nesbit W. Wallace	4 Jan. 1861
Charles Gosling	15 Jan. 1861
Marcus Wm. O'Rorke ..	16 April 1861
Arthur Morris	4 June 1861
Pierce O'Brien Butler ..	17 Sept. 1861
Ellis Houlton Ward ..	20 Nov. 1861
Alexr. Borthwick	8 Aug. 1862
Chas. Matthew Calderon .	26 Oct. 1860
Redvers Henry Buller ..	9 Dec. 1862
Chas. Pierson Cramer ..	21 April 1863
Courtenay Forbes Terry ..	22 May 1863
Francis Wm. Robins ..	30 June 1863
Jas. Henry Herbert Croft	31 Mar. 1863
Francis Wallace Grenfell .	21 July 1863
Aubrey Vere O'Brien ..	8 Sept. 1863
Chas. Lewis C. de Robeck	1 Mar. 1864
Hon. Ralph Abercromby .	3 Aug. 1864
Chas. Gilbert Fryer ..	6 Oct. 1864
Wm. Warren	22 Nov. 1864
Philip Julius H. A. Barne	12 June 1863
Geo. Thos. Whitaker ..	24 Jan. 1865
George Carpenter	31 Jan. 1865
Rd. Collingwood Robinson	7 Feb. 1865
G. L. M'Lean Farmer ..	7 Mar. 1865
Edwd. W. H. Crofton ..	2 May 1865
Denis Bingham	26 May 1865
Chas. Moseley Turner ..	10 Oct. 1865
Chas. H. G. Powys-Keck .	1 Dec. 1865
John T. D. Crosbie	1 Dec. 1865

Rank and Name.	*Rank in Regiment.*
Lieutenants (continued)—	
Herbert Fitz-Roy Eaton..	20 Feb. 1866
Francis Henry Baillie ..	30 Mar. 1866
J. W. B. Parish	3 April 1866
Walter Cowan..	3 April 1866
Fdk. C. B. Coulson.. ..	26 June 1866
Henry Donald Browne ..	14 Aug. 1866
Edmund Lomax Fraser..	21 Aug. 1866
Reginald Chalmer	21 Feb. 1865
Henry R. P. Lindesay ..	2 Oct. 1866
Henry A. F. F. Coventry .	27 Nov. 1866
Francis Alex. Gordon ..	11 Dec. 1866
Wm. Tilden	11 Dec. 1866
John Bartlett Stradling..	11 Jan. 1867
Henry Blackwood MacCall	19 Feb. 1867
Benjamin Frend	27 Feb. 1867
Orfeur George Parker ..	6 Mar. 1867
Ambrose H. Bircham ..	8 Mar. 1867
J. Seymour Wynne-Finch	15 Mar. 1867
Lewis Bradford	6 July 1867
H. A. H. Ward	7 Aug. 1867
Cecil Ralph Howard ..	7 Aug. 1867
Thos. Bancho Powys-Keck	17 Sept. 1867
Sir T. N. Dick-Lauder, Bt.	16 Oct. 1867
Percy A. J. H. Johnstone	6 Nov. 1867
Alex. F. H. Mitchell-Innes	20 Nov. 1867
James Dick Cunyngham..	18 Dec. 1867
Crawford Lewin Allan ..	25 Dec. 1867
Ensigns—	
William Foster	7 Mar. 1865
Arthur Pepys	11 April 1865
Wm. Mitchell-Innes ..	2 May 1865
Robt. Cradock Davies ..	26 May 1865
W. F. Chalmers Wigston.	18 July 1865
Henry Philip Miles Wylie	22 Sept. 1865
Jas. N. Blackwood-Price	10 Oct. 1865
Fra. John Adelbert Wood	10 Nov. 1865
Charles Holled Smith ..	1 Dec. 1865
Henry Saville Marsham..	2 Dec. 1865
Thos. Sydenham Clarke..	3 Dec. 1865
Algernon St. Maur	8 Dec. 1865
Ernest Ferdinand Ives ..	5 Jan. 1866
Francis Grenville Doyle..	20 Feb. 1866
Ernest Hovell Thurlow..	3 April 1866
John Aubrey Williams ..	30 Mar. 1866
Albert Augustus Phipps .	8 May 1866
Hon. Keith Turnour ..	2 Oct. 1866
Allayne Beaumont Legard	9 Nov. 1866
William Walter Dundas..	9 Nov. 1866
John Henry Burstall ..	11 Dec. 1866
Harry Paul Burrard ..	12 Dec. 1866
Claude Cham. de Crespigny	13 Dec. 1866
Ernest William Jones ..	11 Jan. 1867
George Percy Gilbert ..	27 Feb. 1867
Arthur Greville Bagot ..	6 Mar. 1867
Henry S. Hutton Riddell	8 Mar. 1867
J. H. Fitzherbert Jackson	15 Mar. 1867
Herbert J. Hope-Edwardes	6 July 1867
Fiennes B. N. Dickinson .	8 Aug. 1867
Edwd. Thos. Hen. Hutton	9 Aug. 1867
Fulbert Wright Archer..	10 Aug. 1867
Horace Walpole	11 Aug. 1867
Charles Michell	12 Oct. 1867
Shafto Robert Elwes ..	16 Oct. 1867
Arthur James Brander ..	6 Nov. 1867
Harry Wills Sandford ..	9 Nov. 1867

Rank and Name.	*Rank in Regiment.*
Ensigns (continued)—	
H. E. W. Fetherstonhaugh	18 Dec. 1867
Francis Moore Ward ..	25 Dec. 1867

Paymasters—

Francis FitzPatrick, 2 Mar., 1855—2nd Lieut., 19 Oct., 1849; Lieut., 31 May, 1854; Hon. Major, 2 March, 1865.

Edward Chas. Grant, 28 Dec., 1855—Hon. Capt., 28 Dec., 1860.

Robt. Champion Streatfield, 8 June, 1858—Ensign, 12 Aug., 1853; Lieut., 26 Oct., 1855; Hon. Capt., 8 June, 1863.

W. Banbury, 22 Nov. 1864—Quartermaster, 8 July, 1851.

Adjutants—

Lat. C. Brownrigg, Lieut.	18 Jan. 1859
Nesbit W. Wallace, Lieut.	28 Oct. 1864
C. P. Cramer, Lieut. ..	2 Nov. 1866
A. Bircham, Lieut.	8 June 1867

Instructors of Musketry—

A. V. O'Brien, Lieut. ..	21 June 1865
W. Warren, Lieut.	27 July 1866
G. T. Whitaker, Lieut. ..	26 Sept. 1866

Quartermasters—

Thomas Jarvis	2 Dec. 1862
John Toole	13 Feb. 1866
Wm. Holmes	17 April 1867
Wm. FitzHenry	6 July 1867

Surgeons—

Edward Wm. Young, M.D., Assist.-Sur., 7 Aug., 1846; Surgeon, 8 Dec., 1854; Surg.-Maj., 7 Aug., 1866.

John Phillips Cunningham, M.D., Assist.-Surg., 13 April, 1852; Surgeon, 11 Mar., 1859.

Adam A. Young, Assist.-Surg., 5 May, 1854; Surgeon, 20 June, 1865.

Wm. Wilson Mills, Assist.-Surg., 28 Mar., 1854; Surgeon, 28 June, 1864.

Assistant-Surgeons—

Robert Owen Hayden ..	15 Sept. 1857
Fredk. Wm. Wade.. ..	28 Sept. 1857
Wm. Silver Oliver, M.D.	15 Sept. 1857
Alex. Campbell M'Tavish	12 Jan. 1859
Philip Lefeuvre Kilroy ..	2 Oct. 1865
W. Morton Harman, M.B.	2 Oct. 1866

Regimentals—Green, facings scarlet.

Agents—Sir C. R. McGregor, Bart., and Co.

1869.

Four Battalions.

Canada—India—England.

Celer et Audax.

Roleia, Vimiera, Martinique, Talavera, Fuentes d'Onor, Albuhera, Ciudad Rodrigo, Badajoz, Salamanca, Vittoria, Pyrenees, Nivelle, Nive, Orthes, Toulouse, Peninsula, Punjaub, Mooltan, Goojerat, Taku Forts, Pekin, Delhi.

Col.-in-Chief—

Field-Marshal Hugh Viscount Gough, K.P., G.C.B., G.C.S.I., 28 Jan., 1854.

Cols.-Commandant—

George Fredk. Viscount Templetown,

Cols.-Commandant (continued)—

C.B.—Ensign, 24 April, 1823; Lieut., 29 Oct., 1825; Captain, 12 Dec., 1826; Major, 16 June, 1837; Lieut.-Colonel, 16 April, 1841; Colonel, 11 Nov., 1851; Major-Gen., 26 Oct., 1858; Lieut.-Gen., 9 March, 1865; Colonel-Com. 60th Rifles, 24 Oct., 1862.

Henry Viscount Melville, G.C.B.—Ensign and Lieut., 18 Nov., 1819; Capt., 1 April, 1824; Major, 11 July, 1826; Lieut.-Colonel, 3 Dec., 1829; Colonel, 28 Nov., 1841; Major-Gen., 20 June, 1854; Lieut.-General, 5 May, 1860; General, 1 Jan., 1868; Colonel-Com. 60th Rifles, 1 April, 1863.

Lieut.-Colonels—

Francis Roger Palmer, C.B.—Ensign, 15 March, 1833; Lieut., 24 April, 1835; Captain, 11 March, 1842; Major, 20 June, 1854; Lieut.-Colonel, 22 June, 1858; Colonel, 22 June, 1863.

Robert B. Hawley—Ensign, 28 Aug., 1838; Lieut., 31 Dec., 1839; Captain, 10 Jan., 1851; Brevet Major, 2 Nov., 1855; Major, 5 Sept., 1856; Lieut.-Colonel, 18 May, 1860; Colonel, 18 May, 1865.

Peter Burton Roe—2nd Lieut., 23 July, 1841; Lieut., 26 July, 1844; Captain, 17 June, 1851; Major, 29 April, 1859; Lieut.-Colonel, 18 Sept., 1860; Colonel, 18 Sept., 1865.

Randle Joseph Feilden—2nd Lieut., 31 March, 1843; Lieut., 25 Feb., 1845; Captain, 23 Dec., 1853; Major, 18 May, 1860; Lieut.-Colonel, 1 March, 1864.

Majors—

Henry Friend Kennedy—2nd Lieut., 11 Sept., 1840; Lieut., 7 April, 1842; Captain, 20 Oct., 1848; Major, 17 Aug., 1855; Brevet Lieut.-Colonel, 7 Jan., 1864.

Gibbes Rigaud—2nd Lieut., 11 June, 1841; Lieut. 26 July, 1844; Captain, 16 Aug., 1850; Major, 22 June, 1858; Brevet Lieut.-Colonel, 15 Feb., 1861; Colonel, 22 April, 1868.

Sir Edw. Fitz-Gerald Campbell, Bart.—2nd Lieut., 2 July, 1841; Lieut., 26 July, 1844; Captain, 27 Dec., 1850; Brevet Major, 19 Jan., 1858; Major, 9 Sept., 1858; Brevet Lieut.-Colonel, 23 Oct., 1860; Colonel, 12 Jan., 1867.

Chas. Alex. Boswell Gordon—Ensign, 21 April, 1843; Lieut., 13 June, 1845; Captain, 6 June, 1854; Brevet Major, 6 June, 1856; Major, 18 Sept., 1860; Brevet Lieut.-Colonel, 1 Jan., 1868.

Henry Francis Williams—Ensign, 19 May, 1843; Lieut., 20 Dec., 1844; Capt, 3 March, 1854; Brevet Major, 19 Jan., 1858; Brevet Lieut.-Colonel, 4 Aug., 1864; Major, 28 Oct., 1864.

Alfred John Fitz-Gerald—Ensign, 8 Nov., 1842; Lieut., 13 Feb., 1846; Captain, 23 March, 1855; Major, 24 Jan., 1865.

Lieut.-Colonels (continued)—

Ed. Thos. Wickham—Ensign, 19 Aug., 1842; Lieut., 26 July, 1844; Captain, 13 Feb., 1852; Brevet Major, 30 Nov., 1860; Major, 1 April, 1866.

John Prevost Battersby—2nd Lieut., 30 July, 1844; Lieut., 21 Jan., 1841; Captain, 23 March, 1855; Major, 26 Feb., 1867.

Bernard Edw. Ward—2nd Lieut., 1 Aug., 1844; Lieut., 5 May, 1848; Capt., 23 March, 1855; Brevet Major, 20 July, 1855; Brevet Lieut.-Colonel, 5 Jan., 1864; Major, 1 March, 1867.

Robt. Wilmot Brooke—2nd Lieut., 30 Dec., 1845; Lieut., 12 Oct., 1849; Captain, 23 March, 1855; Brevet Major, 15 Feb., 1861; Major, 10 April, 1868.

Rank and Name.	*Rank in Regiment.*
Captains—	
Edward Bowles	23 Mar. 1855
R. J. Eustace Robertson	23 Mar. 1855
Hugh P. Montgomery ..	25 June 1856
Wm. Tedlie	25 June 1855
Rank in Army, Bt. Maj.	20 July 1858
Henry Semple..	25 Aug. 1857
Charles Williamson.. ..	16 Oct. 1857
Rowley Willes Hinxman..	15 Jan. 1858
Rank in Army, Bt. Maj.	19 Jan. 1864
Wykeham L. Pemberton .	23 Mar. 1858
Francis D. Farquharson..	24 April 1858
Jas. Durham Dundas ..	22 June 1858
Herbert George Deedes ..	2 July 1858
Rank in Army, Bt. Maj.	25 Sept. 1860
Jas. Joseph Collins	19 July 1859
D. G. N. Watts-Russell ..	29 Nov. 1859
Anthony Carlisle	9 Mar. 1860
Francis V. Northey ..	18 Mar. 1860
Wm. F. Carleton	18 Sept. 1860
Geo. R. Stewart Black ..	14 Feb. 1860
Cromer Ashburnham ..	23 Jan. 1863
Kennett G. Henderson ..	30 June 1863
Edw. Campbell Ainslie ..	1 Mar. 1864
Jas. S. Hamilton Algar ..	17 May 1864
Henry Taylor	12 Feb. 1858
Geo. Charles Kelly	6 Oct. 1864
Chas. C. Willoughby ..	18 Oct. 1864
Matthew Tilford	28 Oct. 1864
Fred. H. Anson Hamilton	4 Nov. 1864
Harry R. Milligan	22 Nov. 1864
George Hatchell	24 Jan. 1865
Jas. Kiero Watson	1 May 1865
Wm. Gerard Byron ..	3 Jan. 1865
Richard F. Jennings ..	1 Dec. 1865
Stanley Mortimer	30 Mar. 1866
Wm. J. S. Poole	3 April 1866
Newton J. Pauli	5 June 1866
Wm. Lewis K. Ogilvy ..	11 Dec. 1866
Fred. A. Campbell	11 Dec. 1866
Wm. Henry Moseley ..	27 Feb. 1867
Hugh St. Geo. Barton ..	8 Mar. 1867
R. Fitzwm. de B. Barry	15 Mar. 1867
John Owen Young	6 July 1867
Wm. N. Manners	17 Sep. 1867
Reynold H. Beadon ..	16 Oct. 1867

Rank and Name.	*Rank in Regiment.*
Captains (continued)—	
Arthur Tufnell	23 Oct. 1867
P. White Worsley	6 Nov. 1867
John Charley	14 Aug. 1867
Astley F. Terry	8 Dec. 1867
John G. Crosbie	20 May 1868
John Richard Crane ..	21 Oct. 1862
Charles B. Prust	28 Oct. 1868
Lieutenants—	
Geo. Hewitt Trotman ..	15 Aug. 1859
Latham C. Brownrigg ..	9 Mar. 1860
Nesbit W. Wallace.. ..	4 Jan. 1861
Maurice Wm. O'Rorke ..	16 April 1861
Arthur Morris..	4 June 1861
Ellis Houlton Ward ..	20 Nov. 1861
Alexander Borthwick ..	8 Aug. 1862
Charles Matthew Calderon	26 Oct. 1862
Redvers Henry Buller ..	9 Dec. 1862
Chas. Pierson Cramer ..	21 April 1863
Courtenay Forbes Terry..	22 May 1863
Francis Wm. Robins ..	30 June 1863
Jas. Henry H. Croft ..	31 Mar. 1863
Francis W. Grenfell ..	21 July 1863
Aubrey Vere O'Brien ..	8 Sept. 1863
Chas. L. C. de Robeck ..	1 Mar. 1864
Hon. Ralph Abercromby	3 Aug. 1864
Chas. Gilbert Fryer ..	6 Oct. 1864
Wm. Warren	22 Nov. 1864
Philip Julius H. A. Barne	12 June 1863
Geo. Thos. Whitaker ..	24 Jan. 1865
George Carpenter	31 Jan. 1865
Richard C. Robinson ..	7 Feb. 1865
G. L. M'Lean Farmer ..	7 Mar. 1865
Edw. W. Home Crofton..	2 May 1865
Dennis Bingham	26 May 1865
Chas. H. G. Powys-Keck	1 Dec. 1865
John Talbot D. Crosbie..	1 Dec. 1865
Herbert FitzRoy Eaton ..	28 Feb. 1866
Francis Henry Baillie ..	30 Mar. 1866
John Walker B. Parish ..	3 April 1866
Walter Cowan..	3 April 1866
Frederick C. B. Coulson..	26 June 1866
Henry Donald Browne ..	14 Aug. 1866
Edmund Lomax Fraser ..	21 Aug. 1866
Reginald Chalmer	21 Feb. 1865
Henry Rich. P. Lindesay	2 Oct. 1866
Hen. A. Fred. F. Coventry	27 Nov. 1866
William Tilden	11 Dec. 1866
John Bartlett Stradling ..	11 Jan. 1867
Hen. Blackwood MacCall.	19 Feb. 1867
Benjamin Frend	27 Feb. 1867
Orfeur George Parker ..	6 Mar. 1867
Ambrose A. Bircham ..	8 Mar. 1867
J. Seymour Wynne-Finch	15 Mar. 1867
Lewis Bradford	6 July 1867
Henry A. Houlton Ward	7 Aug. 1867
Cecil Ralph Howard ..	7 Aug. 1867
Thos. B. Powys-Keck ..	17 Sept. 1867
Sir T. N. Dick-Lauder, Bt.	16 Oct. 1867
Percy A. J. H. Johnstone	6 Nov. 1867
A. F. H. Mitchell-Innes..	20 Nov. 1867
Crawford Lewin Allan ..	25 Dec. 1867
William Forster	9 April 1868
Arthur Pepys	10 April 1868
Wm. Mitchell-Innes ..	13 June 1868
Robt. Cradock Davies ..	30 June 1868

Rank and Name.	*Rank in Regiment*
Lieutenants (continued)—	
Wm. Fras. C. Wigston ..	24 Sept. 1868
Alex. Rawson Boddam ..	20 July 1867
Henry Philip M. Wylie ..	28 Oct. 1868
Ensigns—	
Jas. N. Blackwood-Price .	10 Oct. 1865
Frederick J. A. Wood ..	10 Nov. 1865
Charles Holled Smith ..	1 Dec. 1865
Henry Savill Marsham ..	2 Dec. 1865
Thos. Sydenham Clarke..	3 Dec. 1865
Algernon St. Maur.. ..	8 Dec. 1865
Ernest Ferdinand Ives ..	5 Jan. 1866
Francis Granville Doyle..	20 Feb. 1866
Ernest Hovell Thurlow ..	5 April 1866
John Aubrey Williams ..	30 Mar. 1866
Albert Augustus Phipps..	8 May 1866
Hon. Keith Turnour ..	9 Nov. 1866
Allayne B. Legard	9 Nov. 1866
Wm. Walter Dundas ..	9 Nov. 1866
John Henry Burstall ..	11 Dec. 1866
Henry Paul Burrard ..	12 Dec. 1866
Sir C. C. de Crespigny, Bt.	13 Dec. 1866
Ernest Wm. Jones	11 Jan. 1867
George Percy Gilbert ..	27 Feb. 1867
Arthur Greville Bagot ..	6 Mar. 1867
Henry S. Hutton Riddell	8 Mar. 1867
J. H. Fitzherbert Jackson	15 Mar. 1867
Herbert J. Hope-Edwardes	6 July 1867
Fiennes B. N. Dickenson	8 Aug. 1867
Edw. Thos. H. Hutton ..	9 Aug. 1867
Fulbert W. Archer ..	10 Aug. 1867
Horace Walpole	11 Aug. 1867
Charles Mitchell	12 Oct. 1867
Shafto R. Elwes	16 Oct. 1867
Arthur Jas. Brander ..	6 Nov. 1867
Harry Willis Sandford ..	9 Nov. 1867
Hy. E. W. Fetherstonhaugh	18 Dec. 1867
Francis M. Ward	25 Dec. 1867
Chas. R. B. Thorne ..	25 Dec. 1867
Charles Hope	8 Jan. 1868
R. S. R. Fetherstonhaugh	25 Sept. 1867
Godfrey Astell	13 June 1868
Humphrey D. P. Okeden	2 Sept. 1868
Edw. Rhys. Wingfield ..	28 Oct. 1868
Edward St. Maur	18 Nov. 1868

Paymasters—

Francis FitzPatrick, 2 March, 1855—2nd Lieut., 19 Oct., 1849; Lieut., 31 March, 1854; Hon. Major, 2 March, 1866.

Edward C. Grant, 28 Dec. 1855—Hon. Captain, 28 Dec. 1860.

Robt. C. Streatfield, 8 June, 1858—Ensign, 12 Aug., 1853; Lieut., 26 Oct., 1855; Hon. Major, 12 Aug., 1868.

W. Banbury, 22 Nov. 1864—Quartermaster, 8 July, 1851.

Adjutants—

L. C. Brownrigg, Lieut...	18 Jan. 1859
N. W. Wallace, Lieut. ..	28 Oct. 1864
C. B. Cramer, Lieut. ..	2 Nov. 1866
A. H. Bircham, Lieut. ..	8 June 1867

Instructors of Musketry—

A. V. O'Brien, Lieut. ..	21 June 1865
W. Warren, Lieut.	27 July 1866

Rank and Name. *Rank in Regiment.*

Instructors of Musketry (continued)—

G. T. Whitaker, Lieut. .. 26 Sept. 1866
A. Borthwick, Lieut. .. 12 Dec. 1867

Quartermasters—

Thomas Jarvis.. .. .. 2 Dec. 1862
John Toole .. .. .. 13 Feb. 1866
Wm. Holmes .. .. .. 17 April 1867
Wm. FitzHenry .. .. 6 July 1867

Surgeons—

Edward W. Young, M.D., Assistant-Surgeon, 7 Aug., 1846; Surgeon, 8 Dec., 1854; Surgeon-Major, 7 Aug. 1866.

Adam G. Young, Assistant-Surgeon, 5 May 1854; Surgeon, 20 June, 1865.

Wm. W. Mills, Assistant-Surgeon, 28 March, 1854; Surgeon, 28 June, 1864.

Wm. MacNamara, M.D., Assistant-Surgeon, 6 Oct., 1854; Surgeon, 16 March, 1867.

Assistant-Surgeons—

Robert C. Hayden .. .. 15 Sept. 1857
Fred. W. Wade .. .. 28 Sept. 1857
Wm. Silver Oliver, M.D.. 15 Sept. 1857
Alex. C. M'Tavish .. .. 12 Jan. 1859
Philip L. Kilroy .. .. 2 Oct. 1865
Wm. M. Harman, M.B... 2 Oct. 1866

Regimentals—Green, facings scarlet.

Agents—Sir C. R. McGregor, Bart., and Co.

1870.

Four Battalions.

Canada—England—India.

Celer et Audax.

Roleia, Vimiera, Martinique, Talavera, Fuentes d'Onor, Albuhera, Ciudad Rodrigo, Badajoz, Salamanca, Vittoria, Pyrenees, Nivelle, Orthes, Nive, Toulouse, Peninsula, Punjaub, Mooltan, Goojerat, Taku Forts, Pekin, Delhi.

Col.-in-Chief—

Field-Marshal H.R.H. the Duke of Cambridge, K.G., K.P., G.C.B., G.C.M.G., 3 March, 1869.

Cols.-Commandant—

George Fred. Viscount Templetown, K.C.B.—Ensign, 24 April, 1823; Lieut., 29 Oct., 1825; Capt., 12 Dec., 1826; Major, 16 June, 1837; Lieut.-Colonel, 16 April, 1841; Colonel, 11 Nov., 1851; Major-Gen., 26 Oct., 1858; Lieut.-Gen., 9 March, 1865; Col.-Commandant 60th Rifles, 24 Oct., 1862.

Henry Viscount Melville, G.C.B.—Ensign and Lieut., 18 Nov., 1819; Capt., 1 April, 1824; Major, 11 July, 1826; Lieut.-Colonel, 3 Dec., 1829; Colonel, 28 Nov., 1841; Major-Gen., 20 June, 1854; Lieut.-Gen., 5 May, 1860; General, 1 Jan., 1868; Col.-Com. 60th Rifles, 1 April, 1863.

Lieut.-Colonels—

Francis Roger Palmer, C.B.—Ensign, 15 March, 1833; Lieut., 24 April, 1835; Capt., 11 March, 1842; Major, 20 June, 1854; Lieut.-Col., 22 June, 1858; Col., 22 June, 1863.

Lieut.-Colonels (continued)—

Robt. B. Hawley—Ensign, 28 Aug., 1838; Lieut., 31 Dec., 1839; Capt., 10 Jan., 1851; Brevet Major, 2 Nov., 1855 Major, 5 Sept., 1856; Lieut.-Colonel, 18 May, 1860; Colonel, 18 May, 1865.

Peter Burton Roe—2nd Lieut., 23 July, 1841; Lieut., 26 July, 1844; Captain, 17 June, 1851; Major, 29 April, 1859; Lieut.-Col., 18 Sept., 1860; Colonel, 18 Sept., 1863.

Randle Joseph Feilden—2nd Lieut., 31 March, 1843; Lieut., 25 Feb., 1845; Captain, 23 Dec., 1853; Major, 18 May, 1860; Lieut.-Col., 1 March, 1864; Colonel, 1 March, 1869.

Majors—

Henry Frend Kennedy—2nd Lieut., 11 Sept., 1840; Lieut., 7 April, 1842; Captain, 20 Oct., 1848; Major, 17 Aug., 1855; Brevet Lieut.-Colonel, 7 Jan., 1864.

Gibbes Rigaud—2nd Lieut., 11 June, 1841; Lieut., 26 July, 1844; Captain, 16 Aug., 1850; Major, 22 June, 1858; Brevet Lieut.-Colonel, 15 Feb., 1861; Colonel, 22 April, 1868.

Sir Edward Fitzgerald Campbell, Bart.—2nd Lieut., 2 July, 1841; Lieut., 26 July, 1844; Captain, 27 Dec., 1850; Brevet Major, 19 Jan., 1858; Brevet Lieut.-Colonel, 23 Oct., 1860; Colonel, 12 Jan., 1867.

Charles Alexander Boswell Gordon—Ensign, 21 April, 1843; Lieut., 13 June, 1845; Captain, 6 June, 1854; Brevet Major, 6 June, 1856; Major, 18 Sept., 1860; Brevet Lieut.-Colonel, 1 Jan., 1868.

Henry Francis Williams—Ensign, 19 May, 1843; Lieut., 20 Dec., 1844; Captain, 3 March, 1854; Brevet Major, 19 Jan., 1858; Brevet Lieut.-Colonel, 4 Aug., 1864; Major, 28 Oct., 1864.

Alfred John Fitzgerald—Ensign, 8 Nov., 1842; Lieut., 13 Feb., 1846; Captain, 23 March, 1855; Major, 24 Jan., 1865.

John Prevost Battersby—2nd Lieut., 30 July, 1844; Lieut., 28 Jan., 1848; Captain, 23 March, 1855; Major, 26 Feb., 1867.

Edward Bowles—2nd Lieut., 14 Aug., 1846; Lieut., 16 Aug., 1850; Captain, 23 March, 1855; Major, 11 Jan., 1869.

Robert Jameson Eustace Robertson—2nd Lieut., 5 March, 1847; Lieut., 27 Dec., 1850; Captain, 23 March, 1855; Major, 29 May, 1869.

Hugh P. Montgomery—2nd Lieut., 21 Aug., 1849; Lieut., 28 Oct., 1853;

Majors (continued)—
Captain, 17 Aug., 1855; Major, 10 Nov., 1868.

Rank and Name.	*Rank in Regiment.*
Captains—	
William Tedlie	25 Jan. 1856
Rank in Army { Bt. Maj.	20 July 1858
Rank in Army { Lt.-Col.	25 Mar. 1869
Henry Semple	25 Aug. 1857
Charles Williamson ..	16 Oct. 1857
Rowley Willes Hinxman .	15 Jan. 1858
Rank in Army, Bt. Maj.	19 Jan. 1864
Wykeham L. Pemberton .	23 Mar. 1858
Fr. Dundas Farquharson .	24 April 1858
J. Durham Dundas ..	22 June 1858
Herbert Geo. Deedes ..	2 July 1858
Rank in Army, Bt. Maj.	25 Sept. 1860
James Joseph Collins ..	19 July 1859
D.G.Neville Watts-Russell	29 Nov. 1859
Anthony Carlisle .. .	9 Mar. 1860
Francis V. Northey ..	18 May 1860
Wm. Fred. Carleton ..	18 Sept. 1860
Geo. Robt. Stewart Black	14 Feb. 1860
Cromer Ashburnham ..	23 Jan. 1863
Kennett Gregg Henderson	30 June 1863
Edw. Campbell Ainslie ..	1 Mar. 1864
J. S. Hamilton Algar ..	17 May 1864
Geo. Charles Kelly.. ..	6 Oct. 1864
Ch. Chris. Willoughby ..	18 Oct. 1864
Matthew Tilford	28 Oct. 1864
F. H. Anson Hamilton ..	4 Nov. 1864
Harry Robt. Milligan ..	22 Nov. 1864
George Hatchell	24 Jan. 1865
James Kiero Watson ..	1 May 1865
Wm. Gerard Byron ..	3 Jan. 1865
Rd. Francis Jennings ..	1 Dec. 1865
Stanley Mortimer	30 Mar. 1866
Wm. J. Evered Poole ..	3 April 1866
Newton John Pauli ..	5 June 1866
Wm. L. Kinloch Ogilvy..	11 Dec. 1866
Hugh St. George Barton .	8 Mar. 1867
Robert F. de B. Barry ..	15 Mar. 1867
John Owen Young.. ..	6 July 1867
Wm. N. Manners	17 Sept. 1867
Reginald H. Beadon ..	16 Oct. 1867
Arthur Tufnell	23 Oct. 1867
Pennyman W. Worsley ..	6 Nov. 1867
John Charley	14 Aug. 1867
Astley Fellowes Terry ..	8 Dec. 1867
John Gustavus Crosbie ..	20 May 1868
John Richard Crane ..	21 Oct. 1862
Geo. Hewitt Trotman ..	11 Jan. 1869
Nesbit W. Wallace.. ..	23 Jan. 1869
Marcus Wm. O'Rorke ..	24 April 1869
Arthur Morris..	24 April 1869
Ellis Houlton Ward ..	29 May 1869
Alex. Borthwick	10 Nov. 1869
Lieutenants—	
L. Codd. Brownrigg ..	9 Mar. 1860
Chas. M. Calderon.. ..	26 Oct. 1860
R. Henry Buller	9 Dec. 1862
Chas. Pierson Cramer ..	21 April 1863
C. Forbes Terry	22 May 1863
Fr. Wm. Robins	30 June 1863
James H. Herbert Croft .	31 Mar. 1863
Fr. Wallace Grenfell ..	21 July 1863
Aubrey Vere O'Brien ..	8 Sept. 1863

Rank and Name.	*Rank in Regiment.*
Lieutenants (continued)—	
Ch. L. C. de Robeck ..	1 Mar. 1864
Ch. G. Fryer	6 Oct. 1864
William Warren	22 Nov. 1864
P. J. H. A. Barne	12 June 1863
Geo. Thomas Whitaker..	24 Jan. 1865
George Carpenter	31 Jan. 1865
R. Collingwood Robinson	7 Feb. 1865
G. L. M'Lean Farmer ..	1 Mar. 1865
Edw. W. Home Crofton .	2 May 1865
Denis Bingham	26 May 1865
John T. D. Crosbie.. ..	1 Dec. 1865
Francis Henry Baillie ..	30 Mar. 1866
Walter Cowan..	3 April 1866
Fred. C. B. Coulson ..	26 June 1866
Henry Donald Browne ..	14 Aug. 1866
Edm. Lomax Fraser ..	21 Aug. 1866
Reginald Chalmer	21 Feb. 1865
Henry R. P. Lindesay ..	2 Oct. 1866
H. A. Fred. F. Coventry	27 Nov. 1866
William Tilden	11 Dec. 1866
John B. Stradling	11 Jan. 1867
Henry B. MacCall.. ..	19 Feb. 1867
Benjamin Frend	27 Feb. 1867
Orfeur Geo. Parker . ..	6 Mar. 1867
Amb. Humph. Bircham..	8 Mar. 1867
J. S. Wynne-Finch . ..	15 Mar. 1867
Lewis Bedford..	6 July 1867
Henry A. Houlton Ward .	7 Aug. 1867
Cecil Ralph Howard ..	7 Aug. 1867
Thos. B. Powys-Keck ..	17 Sept. 1867
P. A. J. Hope Johnstone	6 Nov. 1867
A. F. H. Mitchell-Innes .	20 Nov. 1867
Crawford Lewin Allan ..	25 Dec. 1867
William Forster	9 April 1868
Arthur Pepys	10 April 1868
Wm. Mitchell-Innes ..	13 June 1868
Robert Cradock Davis ..	30 June 1868
W. F. Chalmers Wigston.	24 Sept. 1868
Alex. Rawson Boddam ..	20 Jan. 1867
H. Philip Miles Wylie ..	28 Oct. 1868
J. N. Blackwood-Price ..	11 Jan. 1869
Fr. John Adelbert Wood.	23 Jan. 1869
Charles Holled Smith ..	3 Feb. 1869
H. Savill Marsham.. ..	17 Feb. 1869
Thos. Sydenham Clarke..	24 April 1869
Algernon St. Maur.. ..	24 April 1869
Fr. Grenville Doyle . ..	29 May 1869
Ernest Hovell Thurlow..	29 May 1869
John Aubrey Williams ..	10 Nov. 1869
Ensigns—	
Albert Aug. Phipps ..	8 May 1866
Hon. Keith Turnour ..	2 Oct. 1866
A. Beaumont Legard ..	9 Nov. 1866
Wm. Walter Dundas ..	9 Nov. 1866
John Henry Burstall ..	11 Dec. 1866
Harry Paul Burrard ..	12 Dec. 1866
Sir C. C. de Crespigny, Bt.	13 Dec. 1866
Ernest Wm. Jones.. ..	11 Jan. 1867
George P. Gilbert	27 Feb. 1867
Arthur Greville Bagot ..	6 Mar. 1867
Henry S. Hutton Riddell	8 Mar. 1867
H. J. Hope-Edwardes ..	6 July 1867
F. B. Newton Dickenson	8 Aug. 1867
Edw. T. Henry Hutton..	9 Aug. 1867
F. Wright Archer	10 Aug. 1867

Rank and Name.	*Rank in Regiment.*
Ensigns (continued)—	
Horace Walpole	11 Aug. 1867
Charles Mitchell	12 Aug. 1867
Shafto Robert Elmes ..	16 Oct. 1867
Arthur James Brander ..	6 Nov. 1867
Harry Willes Sanford ..	9 Nov. 1867
H. E. W. Fetherstonhaugh	18 Dec. 1867
Francis Moore Ward ..	25 Dec. 1867
Ch. R. B. Thorne	25 Dec. 1867
Charles Hope	8 Jan. 1868
R. S. R. Fetherstonhaugh	25 Sept. 1867
Godfrey Astell	13 June 1868
H. David P. Okeden ..	6 Sept. 1868
Edw. Rhys Wingfield ..	28 Oct. 1869
Edw. St. Maur	18 Nov. 1868
N. Edw. de B. Fenwick.	23 Jan. 1869
Walter Henry Holbech ..	14 Oct. 1868
Wm. Sturrock Anderson .	3 Feb. 1869
Fred. A. Beauclerk.. ..	14 April 1869
Clement Wm. Archer ..	15 April 1869
Henry Allfrey..	19 May 1869
C. Stapleton Cotton ..	10 Nov. 1869
Paymasters—	
Francis FitzPatrick—2 March, 1855; 2nd Lieut., 19 Oct., 1849; Lieut., 31 May, 1854; Hon. Major, 2 March, 1865.	
Edward Charles Grant—28 Dec., 1855; Hon. Capt., 28 Dec., 1860.	
Robert Champ. Streatfield—8 June, 1858; Ensign, 12 Aug., 1853; Lieut., 26 Oct., 1855; Hon. Maj., 12 Aug., 1868.	
William Banbury—22 Nov., 1864; Quartermaster, 8 July, 1851.	
Adjutants—	
L. C. Brownrigg, Lieut..	18 Jan. 1859
A. H. Bircham, Lieut. ..	8 June 1867
H. S. Marsham, Lieut...	17 Nov. 1869
Reginald Chalmers, Lieut.	10 Nov. 1867
Instructors of Musketry—	
A. V. O'Brien, Lieut. ..	21 June 1865
W. Warren, Lieut... ..	27 July 1866
A. Borthwick, Lieut. ..	12 Dec. 1867
F. H. Baillie, Lieut. ..	16 Mar. 1869
Quartermasters—	
Thomas Jarvis..	2 Dec. 1862
John Toole	13 Feb. 1866
Wm. Holmes	17 April 1867
Wm. FitzHenry	6 July 1867
Surgeons—	
Edward William Young, M.D., Assistant-Surgeon, 7 Aug., 1846; Surgeon, 8 Dec., 1854; Surgeon-Major, 7 Aug., 1866.	
Adam Graham Young, Assistant-Surgeon, 5 May, 1854; Surgeon, 20 June, 1865.	
William MacNamara, M.D., Assistant-Surgeon, 6 Oct., 1854; Surgeon, 16 March, 1867.	
Arthur Edwin Temple Longhurst, M.D., Assistant-Surgeon, 27 Oct., 1854; Surgeon, 1 May, 1867.	
Assistant-Surgeons—	
F. Wm. Wade..	28 Sept. 1857
W. Silver Oliver, M.D...	15 Sept. 1857
A. Campbell M'Tavish ..	12 Jan. 1859
Assistant-Surgeons (continued)—	
Philip Lefeuvre Kilroy ..	2 Oct. 1865
W. M. Harman, M.B. ..	2 Oct. 1866
J. Patrick Rooney	31 Mar. 1866

Regimentals—Green, facings scarlet.

Agents—Messrs. Cox and Co.

1871.

Four Battalions.

Canada—England—India.

Celer et Audax.

Roleia, Vimiera, Martinique, Talavera, Fuentes d'Onor, Albuhera, Ciudad Rodrigo, Badajoz, Salamanca, Vittoria, Pyrenees, Nivelle, Nive, Orthes, Toulouse, Peninsula, Punjaub, Mooltan, Goojerat, Taku Forts, Pekin, Delhi.

Col.-in-Chief—

Field-Marshal H.R.H. the Duke of Cambridge, K.G., K.P., G.C.B., G.C.M.G., 3 March, 1869.

Cols.-Commandant—

G. Fred. Viscount Templetown, K.C.B.—Ensign, 24 Apr. 1823; Lieut., 29 Oct., 1825; Captain, 12 Dec., 1826; Major, 16 June, 1837; Lieut.-Colonel, 16 Apr., 1841; Colonel, 11 Nov., 1851; Major-Gen., 26 Oct., 1858; Lieut.-General, 9 March, 1865; Col.-Commanding 60th Rifles, 24 Oct., 1862.

Hon. Viscount Melville, G.C.B.—Ensign and Lieut., 18 Nov., 1819; Capt., 1 Apr., 1824; Major, 11 July, 1826; Lt.-Colonel, 3 Dec., 1829; Colonel, 28 Nov., 1841; Major-Gen., 20 June, 1854; Lt.-General, 5 May, 1860; General, 1 Jan., 1868; Col. Com. 60th Rifles, 1 Apr., 1863.

Lieut.-Colonels—

Francis Roger Palmer, C.B.—Ensign, 15 March, 1833; Lieut., 24 April, 1835; Captain, 11 March, 1842; Major, 20 June, 1834; Lieut.-Colonel, 22 June, 1858; Colonel, 22 June, 1863.

Robt. B. Hawley—Ensign, 28 Aug., 1838; Lieut., 31 Dec., 1839; Captain, 10 Jan., 1851; Brevet Major, 2 Nov., 1855; Major, 5 Sept., 1856; Lieut.-Col., 18 May, 1860; Col. 18 May, 1865.

Peter Burton Roe—2nd Lieut., 23 July, 1841; Lieut., 26 July, 1844; Captain, 17 June, 1851; Major, 29 April, 1859; Lieut.-Colonel, 18 Sept., 1860; Colonel, 18 Sept. 1865.

Randle Joseph Feilden, C.M.G.—2nd Lieut., 31 March, 1843; Lieut., 25 Feb., 1845; Captain, 23 Dec., 1853; Major, 18 May, 1860; Lieut.-Colonel, 1 March, 1864; Colonel, 1 March, 1869.

Henry Friend Kennedy—2nd Lieut., 11 June, 1841; Lieut., 7 April, 1842; Captain, 20 Oct., 1848; Major, 22 June, 1858; Brevet Lieut.-Colonel, 7 Jan., 1864; Lieut.-Colonel, 22 Nov., 1869.

Majors—

Gibbes Rigaud—2nd Lieut., 11 June, 1841; Lieut., 26 July, 1844; Captain, 16 Aug., 1850; Major, 11 June, 1858; Brevet Lieut.-Colonel, 15 Feb., 1861; Colonel, 11 April, 1868.

Chas. Alexander Boswell Gordon—Ensign, 11 April, 1843; Lieut., 13 June, 1845; Captain, 6 June, 1854; Brevet Major, 6 June, 1856; Major, 18 Sept., 1860; Brevet Lt.-Colonel, 1 Jan., 1868.

Henry Francis Williams—Ensign, 19 May, 1843; Lieut., 10 Dec., 1844; Captain, 3 March, 1854; Brevet Major, 19 Jan., 1858; Brevet Lieut.-Colonel, 4 Aug., 1864; Major, 18 Oct., 1864.

Alfred John Fitzgerald—Ensign, 8 Nov., 1841; Lieut., 13 Feb., 1846; Capt. 13 March, 1855; Major, 14 Jan., 1865.

Edw. Bowles—2nd Lieut., 14 Aug., 1846; Lieut., 16 Aug., 1850; Captain, 23 March, 1855; Major, 11 Jan., 1869.

Robt. Jameson Eustace Robertson—2nd Lieut., 5 March, 1847; Lieut., 27 Dec., 1850; Captain, 23 March, 1855; Major, 29 May, 1869.

Hugh P. Montgomery—2nd Lieut., 21 Aug., 1849; Lieut., 28 Oct., 1853; Capt., 17 Aug., 1855; Major, 10 Nov., 1869.

William Tedlie—2nd Lieut., 5 May, 1848; Lieut., 13 April, 1852; Captain, 25 Jan., 1856; Brevet Major, 20 July, 1858; Brevet Lieut.-Colonel, 25 March, 1869; Major, 9 April, 1870.

Rank and Name.	*Rank in Regiment.*
Captains—	
Henry Semple	25 Aug. 1857
Chas. Williamson	16 Oct. 1857
Rowley Willes Hinxman	15 Jan. 1858
Rank in Army, Bt. Maj.	19 Jan. 1864
Wyk. Leigh Pemberton..	23 Mar. 1858
Fra. Dundas Farquharson	24 April 1858
James Durham Dundas..	22 June 1858
Rank in Army, Bt. Maj.	12 Nov. 1870
Herbert Geo. Deedes ..	2 July 1858
Rank in Army, Bt. Maj.	25 Sept. 1860
James Joseph Collins ..	19 July 1859
Anthony Carlisle	9 Mar. 1860
Francis V. Northey.. ..	18 May 1860
Rank in Army, Bt. Maj.	12 Nov. 1870
Wm. Fred. Carleton ..	18 Sept. 1860
Cromer Ashburnham ..	23 Jan. 1863
Kennett G. Henderson ..	18 June 1863
Edw. Campbell Ainslie ..	1 May 1864
James S. Hamilton Algar	17 May 1864
Geo. Charles Kelly	6 Oct. 1864
Chas. Chris. Willoughby	18 April 1864
Fred. H. Anson Hamilton	4 Nov. 1864
Harry Robert Milligan ..	22 May 1864
George Hatchell	24 July 1865
James Kiero Watson ..	1 May 1865
Wm. Gerard Byron ..	3 Jan. 1865
Stanley Mortimer	30 Mar. 1866
Wm. John Evered Poole	3 April 1866
Newton Jones Pauli ..	5 June 1866
Wm. Lewis Kinloch Ogilvy	11 Dec. 1866
Hugh St. George Barton	8 Mar. 1867

Rank and Name.	*Rank in Regiment.*
Captains (continued)—	
R. Fitzwilliam de B. Barry	15 Mar. 1867
John Owen Young.. ..	6 July 1867
Wm. Norcott Manners ..	17 Sept. 1867
Reginald H. Beadon ..	16 Oct. 1867
Arthur Tufnell	23 Oct. 1867
John Charley	14 Aug. 1867
Astley Fellowes Terry ..	8 Dec. 1867
John Gustavus Crosbie ..	1 May 1868
John Rich Crane	21 Oct. 1862
Geo. Hewitt Trotman ..	11 Jan. 1869
Nesbit Willoughby Wallace	23 Jan. 1869
Marcus Wm. O'Rorke ..	24 April 1869
Arthur Morris..	24 April 1869
Ellis Houlton Ward ..	29 May 1869
Alexander Borthwick ..	10 Nov. 1869
Chas. Matthew Calderon .	9 Feb. 1870
Redvers Henry Buller ..	28 May 1870
Chas. Pierson Cramer ..	28 May 1870
Lieutenants—	
Latham C. Brownrigg ..	9 Mar. 1860
Courtenay Forbes Terry..	22 May 1863
Francis Wm. Robins ..	30 June 1863
James Hen. Herbt. Croft	31 Mar. 1863
Fran. Wallace Grenfell ..	21 July 1863
Aubrey Vere O'Brien ..	8 Sept. 1863
Chas. L. Cons. de Robeck	1 Mar. 1864
Chas. Gilbert Fryer ..	6 Oct. 1864
William Warren	22 Nov. 1864
Philip Julius H. A. Barne	12 June 1863
Geo. Thos. Whitaker ..	24 Jan. 1865
George Carpenter	31 Jan. 1865
Rich. Collingwood Robinson	7 Feb. 1865
G. Lau. M'Lean Farmer .	7 Mar. 1865
E. Walter Home Crofton	2 May 1865
Denis Bingham	26 May 1865
John T. Darnley Crosbie	1 Dec. 1865
Francis Henry Baillie ..	30 Mar. 1866
Walter Cowan..	3 April 1866
Fred. C. Blen. Coulson ..	26 June 1866
Henry Donald Brown ..	14 Aug. 1866
Edmund Lomax Fraser ..	21 Aug. 1866
Reginald Chalmer	21 Feb. 1865
Henry R. Pons. Lindesay	2 Oct. 1866
Henry A. Fred. F. Coventry	27 Nov. 1866
William Tilden	11 Dec. 1866
John B. Spradling	11 Jan. 1867
Henry Blackwood MacCall	19 Feb. 1867
Benjamin Frend	27 Feb. 1867
Orfeur Geo. Parker ..	6 Mar. 1867
Amb. Humph. Bircham..	8 Mar. 1867
John S. Wynne-Finch ..	15 Mar. 1867
Henry A. Houlton Ward	7 Aug. 1867
Hon. Cecil R. Howard ..	7 Aug. 1867
Percy A. J. Hope Johnstone	6 Nov. 1867
Alex. F. H. Mitchell-Innes	20 Nov. 1867
Crawford Lewin Allan ..	25 Dec. 1867
William Forster	9 April 1868
Arthur Pepys	10 April 1868
Wm. Mitchell-Innes ..	13 June 1868
Robt. Cradock Davis ..	30 June 1868
Alex. R. B. Whetham ..	20 July 1867
Henry Philip Miles Wylie	28 Oct. 1868
James N. Blackwood-Price	11 Jan. 1869
Fran. John Adelbert Wood	23 Jan. 1869
Chas. Holled Smith ..	3 Feb. 1869

Rank and Name.	Rank in Regiment.
Lieutenants (continued) —	
Henry Savill Marsham ..	17 Feb. 1869
Thos. Sydenham Clarke..	24 April 1869
Fran. Grenville Doyle ..	29 May 1869
Ernest Hovell Thurlow..	29 May 1869
John Aubrey Williams ..	10 Nov. 1869
Albert Aug. Phipps ..	5 Jan. 1870
Hon. Keith Turnour ..	9 Feb. 1870
Allayne Beaumont Legard	28 Mar. 1870
Wm. Walter Dundas ..	28 May 1870
John Henry Burstall ..	28 May 1870
Harry Paul Burrard ..	24 Sept. 1870
Arthur Greville Bagot ..	14 Dec. 1870
Ensigns—	
Geo. Percy Gilbert.. ..	27 Feb. 1867
Hen. S. Hutton Riddell..	8 Mar. 1867
H. James Hope-Edwardes	6 July 1867
Fiennes B. Newton Dickenson	8 Aug. 1867
Edw. Thos. Henry Hutton	9 Aug. 1867
Fulbert Wright Archer ..	10 Aug. 1867
Horace Walpole	11 Aug. 1867
Charles Michell	12 Oct. 1867
Arthur James Brander ..	6 Nov. 1867
Harry Wills Stamford ..	9 Nov. 1867
Henry E. W. Fetherstonhaugh	18 Dec. 1867
Francis Moore Ward ..	25 Dec. 1867
Chas. R. B. Thorne.. ..	25 Dec. 1867
Charles Hope	8 Jan. 1868
R. S. R. Fetherstonhaugh	25 Sept. 1867
Godfrey Astell..	13 June 1868
Humphrey D. P. Okeden	2 Sept. 1868
Edw. Rhys. Wingfield ..	28 Oct. 1868
Edw. St. Maur..	18 Nov. 1868
Nicholas E. de B. Fenwick	23 Jan. 1869
Walter Henry Holbech ..	14 Oct. 1868
Wm. Sturrock Anderson	3 Feb. 1869
Fred. Amelius Beauclerk	24 Apr. 1869
Clement Wm. Archer ..	25 Apr. 1869
Henry Allfrey	29 May 1869
Corbet Stapleton Cotton..	10 Nov. 1869
Henry Lowth Farmer ..	9 Apr. 1870
Robert Henley..	28 May 1870
Arthur G. Addey Martin	24 Sept. 1870
Paymasters—	
Francis FitzPatrick, 2 March, 1855—2nd Lieut., 19 Oct., 1849; Lieut., 31 May, 1854; Hon. Major, 2 March, 1865.	
Edw. Charles Grant, 28 Dec., 1855—Hon. Captain, 28 Dec., 1860.	
Robt. C. Streatfield, 8 June, 1858—Ensign, 12 Aug., 1853; Lieut., 26 Oct., 1855; Hon. Major, 12 Aug., 1868.	
William Banbury, 2 Nov., 1864—Quartermaster, 8 July, 1851; Hon. Captain, 22 Nov., 1869.	
Adjutants—	
L. C. Brownrigg, Lieut...	18 Jan. 1859
A. H. Bircham, Lieut. ..	8 June 1867
H. S. Marsham, Lieut. ..	17 Nov. 1869
Reginald Chalmer, Lieut.	10 Nov. 1869
Instructors of Musketry—	
A. V. O'Brien, Lieut. ..	21 June 1865
W. Warren, Lieut... ..	27 July 1866
F. H. Baillie, Lieut.. ..	16 Mar. 1869
C. G. Fryer, Lieut... ..	2 Feb. 1870

Rank and Name.	Rank in Regiment.
Quartermasters—	
Thomas Jarvis	2 Dec. 1852
John Toole	13 Feb. 1866
William Holmes	17 Apr. 1867
William FitzHenry ..	6 July 1867

Surgeons—

Edw. Wm. Young, M.D., Assistant-Surgeon, 7 Aug. 1846; Surgeon, 8 Dec., 1854; Surgeon-Major, 7 Aug., 1866.

Adam Graham Young, Assistant-Surgeon, 5 May, 1854; Surgeon, 20 June, 1865.

Wm. Macnamara, M.D., Assistant-Surgeon, 6 Oct., 1854; Surgeon, 16 March, 1867.

Arthur Edwin Temple Longhurst, M.D., Assistant-Surgeon, 27 Oct., 1854; Surgeon, 1 May, 1867.

Assistant-Surgeons—

Fred. William Wade ..	28 Sept. 1857
Wm. Silver Oliver, M.D.	15 Sept. 1857
Alex. Campbell M'Tavish	12 Jan. 1859
Philip Lefeuvre Kilroy ..	2 Oct. 1865
W. Morton Harman, M.B.	2 Oct. 1866
James Patrick Rooney ..	31 Mar. 1866

Regimentals—Green, facings scarlet.

Agents—Messrs. Cox and Co.

1872.

Four Battalions.

Canada—India—Aden—England.

Celer et Audax.

Roleia, Vimiera, Martinique, Talavera, Fuentes d'Onor, Albuhera, Ciudad Rodrigo, Badajoz, Salamanca, Vittoria, Pyrenees, Nivelle, Nive, Orthes, Toulouse, Peninsula, Punjaub, Mooltan, Goojerat, Taku Forts, Pekin, Delhi.

Col.-in-Chief—

Field-Marshal H.R.H. the Duke of Cambridge, K.G., K.P., G.C.B., G.C.M.G., 3 Nov., 1869.

Cols.-Commandant—

Geo. Fred. Viscount Templetown, K.C.B.—Ensign, 24 April, 1823; Lieut. 29 Oct., 1825; Capt., 12 Dec., 1826; Major, 16 June, 1837; Lieut.-Col., 16 April, 1841; Colonel, 11 Nov., 1851; Major-Gen. 26 Oct., 1858; Lieut.-Gen., 8 Mar. 1865; Col.-Com. 60th Rifles, 24 Oct., 1862.

Henry Viscount Melville, G.C.B.—Ensign and Lieut., 18 Nov., 1819; Capt. 1 Apr., 1824; Major, 11 July, 1826; Lt.-Col., 3 Dec., 1829; Col., 28 Nov., 1841; Major-Gen., 20 June, 1854; Lt.-Gen., 5 May, 1860; General, 1 Jan., 1868; Col.-Commandant 60th Rifles, 1 Apr., 1863.

Lieut.-Colonels—

Francis Roger Palmer, C.B.—Ensign, 15 March, 1833; Lieut., 24 April, 1835; Capt., 11 Mar., 1842; Major, 20 June 1854; Lieut.-Col., 22 June, 1858; Col. 22 June, 1863

Lieut.-Colonels (continued)—

Robt. B. Hawley—Ensign, 28 Aug., 1838; Lieut., 31 Dec., 1839; Capt., 10 Jan., 1851; Bt. Major, 2 Nov., 1855; Major, 5 Sept., 1856; Lieut.-Col., 18 May, 1860; Colonel, 18 May, 1865.

Peter Burton Roe—2nd Lieut., 23 July, 1841; Lieut., 26 July, 1844; Capt., 17 June, 1851; Major, 29 April, 1859; Lieut.-Col., 18 Sept., 1860; Col., 18 May, 1865.

Henry Friend Kennedy—2nd Lieut., 11 Sept., 1840; Lieut., 7 April, 1842; Capt., 20 Oct., 1848; Major, 17 Aug., 1855; Brevet Lieut.-Col., 7 Jan., 1864; Lieut.-Col., 22 Nov., 1869.

Chas. Alex. Boswell Gordon—Ensign, 21 April, 1843; Lieut., 13 June, 1845; Capt., 6 June, 1854; Brevet-Major, 6 June, 1856; Major, 8 Sept., 1860; Brev. Lieut.-Col., 1 Jan., 1868; Lieut.-Col., 9 Aug., 1871.

Majors—

Gibbes Rigaud—2nd Lieut., 11 June, 1841; Lieut., 26 July, 1844; Capt., 16 Aug., 1850; Major, 22 June, 1858; Brev. Lieut.-Col., 15 Feb. 1861; Colonel, 22 April, 1868.

Henry Francis Williams—Ensign, 19 May, 1843; Lieut., 20 Dec., 1844; Capt., 3 Mar., 1854; Brevet Major, 19 Jan., 1858; Brevet Lieut.-Col., 15 Feb., 1861; Colonel, 22 April, 1868.

Alfred John Fitzgerald—Ensign, 8 Nov., 1842; Lieut., 13 Feb., 1846; Capt., 23 Mar., 1855; Major, 24 Jan., 1865.

Robt. Jameson Eustace Robertson 2nd Lieut., 5 Mar., 1847; Lieut., 27 Dec., 1850; Capt., 23 Mar., 1855; Major, 29 May, 1869.

Hugh P. Montgomery—2nd Lieut., 21 Aug., 1849; Lieut., 28 Oct., 1853; Capt., 17 August, 1855; Major, 10 Nov., 1869.

Wm. Tellie—2nd Lieut., 5 May, 1848; Lieut., 13 April, 1852; Captain, 25 Jan., 1856; Brevet Major, 20 July, 1858; Brevet Lieut.-Col., 25 Mar., 1869; Major, 9 April, 1870.

Charles Williamson—2nd Lieut., 11 July, 1851; Lieut., 11 Aug., 1854; Capt., 16 Oct., 1857; Major, 9 Aug., 1871.

Wykeham Leigh Pemberton—2nd Lieut., 23 April, 1852; Lieut., 25 Aug., 1854; Captain, 23 Mar., 1858; Major, 28 Oct., 1871.

Rank and Name.	*Rank in Regiment.*
Captains—	
Henry Semple	25 Aug. 1857
Rowley Willis Hinxman	15 Jan. 1858
Rank in Army, Bt. Maj.	19 Jan. 1864
Francis D. Farquharson	24 April 1858
James Durham Dundas	22 June 1858
Rank in Army, Bt. Maj.	12 Nov. 1870
Herbert George Deedes	2 July 1858
Rank in Army { Bt. Maj.	25 Sept. 1860
Rank in Army { Lt.-Col.	30 July 1871
Captains (continued)—	
James Joseph Collins	19 July 1859
Anthony Carlisle	9 Mar. 1860
Francis Vernon Northey	18 May 1860
Rank in Army, Bt. Maj.	12 Nov. 1870
William Fred. Carleton	18 Sept. 1860
Cromer Ashburnham	23 Jan. 1863
Kennett Gregg Henderson	30 June 1863
Edw. Campbell Ainslie	1 Mar. 1864
Jas. S. Hamilton Algar	17 May 1864
George Charles Kelly	6 Oct. 1864
Chas. Chris. Willoughby	18 Oct. 1864
Fred. H. A. Hamilton	4 Nov. 1864
Harry Robt. Milligan	22 Nov. 1864
George Hatchell	24 Jan. 1865
James Kiero Watson	1 May 1865
William Gerard Byron	3 Jan. 1865
Wm. John Evered Poole	3 April 1866
Newton Jones Pauli	5 June 1866
Wm. Lewis K. Ogilvy	11 Dec. 1866
Hugh St. George Barton	8 Mar. 1867
Robt. Fitz W. de B. Barry	15 Mar. 1867
John Owen Young	6 July 1867
Wm. Norcott Manners	17 Sept. 1867
Reginald H. Beadon	16 Oct. 1867
Arthur Tufnell	23 Oct. 1867
John Charley	14 Aug. 1867
Astley Fellowes Terry	8 Dec. 1867
John Gustavus Crosbie	20 May 1868
John Richard Crane	21 Oct. 1862
George Hewitt Trotman	11 Jan. 1869
Nesbit W. Wallace	23 Jan. 1869
Arthur Morris	24 April 1869
Ellis Houlton Ward	29 May 1869
Alexander Borthwick	10 Nov. 1869
Chas. Matthew Calderon	9 Feb. 1870
Redvers Henry Buller	28 May 1870
Charles Pierson Cramer	28 May 1870
Courtenay Forbes Terry	4 Jan. 1871
Latham C. Brownrigg	20 April 1871
Jas. Hen. Herbert Croft	9 Aug. 1871
Francis Wallace Grenfell	28 Oct. 1871
Lieutenants—	
Francis Wm. Robins	30 June 1863
Aubrey Vere O'Brien	8 Sept. 1863
Chas. L. C. de Robeck	1 Mar. 1864
Charles Gilbert Fryer	6 Oct. 1864
Wm. Warren	22 Nov. 1864
Philip J. H. A. Earne	12 June 1863
Geo. Thos. Whitaker	3 Jan. 1865
George Carpenter	31 Jan. 1863
Richard C. Robinson	7 Feb. 1865
Geo. L. M'Lean Farmer	7 Mar. 1865
Edward W. H. Crofton	2 May 1865
Denis Bingham	26 May 1865
John Talbot D. Crosbie	1 Dec. 1865
Francis Henry Baillie	30 Mar. 1866
Walter Cowan	3 April 1866
F. C. Blenkinsopp Coulson	26 June 1866
Henry Donald Browne	14 Aug. 1866
Edmund Lomax Fraser	21 Aug. 1866
Reginald Chalmer	21 Feb. 1865
H. Rd. Ponsonby Lindesay	21 Oct. 1866
H. A. F. Ferguson Coventry	27 Nov. 1866
William Tilden	11 Dec. 1866
John Bartlett Stradling	11 Jan. 1867

Rank and Name.	Rank in Regiment.
Lieutenants (continued)—	
Henry Blackwood MacCall	19 Feb. 1867
Benjamin Freud	27 Feb. 1867
Orfeur Geo. Parker.. ..	6 Mar. 1867
A. Humphreys Bircham..	8 Mar. 1867
J. Seymour Wynne-Finch	15 Mar. 1867
Henry A. Houlton Ward.	7 Aug. 1867
Hon. Cecil Ralph Howard	7 Aug. 1867
P. A. J. Hope Johnstone	6 Nov. 1867
A. F. H. Mitchell-Innes..	20 Nov. 1867
Crawford Lewin Allan ..	25 Dec. 1867
William Forster	9 April 1868
Arthur Pepys	10 April 1868
Robt. Cradock Davies ..	30 June 1868
A. R. Boddam Wetham..	20 July 1867
Henry Philip Miles Wylie	28 Oct. 1868
J. N. Blackwood-Price ..	11 Jan. 1869
Frn. John Adelbert Wood	23 Jan. 1869
Charles Holled Smith ..	3 Feb. 1869
Henry Saville Marsham..	17 Feb. 1869
Thomas Sydenham Clarke	24 April 1869
Ernest Hovell Thurlow ..	29 May 1869
John Aubrey Williams ..	10 Nov. 1869
Albert Augustus Phipps..	5 Jan. 1870
Hon. Keith Turnour ..	9 Feb. 1870
Allayne Beaumont Legard	28 Mar. 1870
John Henry Burstall ..	28 May 1870
Arthur Créville Bagot ..	14 Dec. 1870
Henry S. Hutton Riddell	4 Jan. 1871
H. J. Hope-Edwardes ..	22 Mar. 1871
Thomas Prince Lloyd ..	29 Nov. 1864
F. B. Newton Dickenson..	12 July 1871
Ed. Thos. Henry Hutton.	9 Aug. 1871
Fulbert Wright Archer ..	9 Aug. 1871
Horace Walpole	28 Oct. 1871
Charles Michell	1 Nov. 1871
Arthur James Brander ..	1 Nov. 1871
Harry Willis Sandford ..	1 Nov. 1871
H. E. W. Fetherstonhaugh	1 Nov. 1871
Francis Moore Ward ..	1 Nov. 1871
Charles Radley B. Thorne	1 Nov. 1871
Charles Hope	1 Nov. 1871
R. S. R. Fetherstonhaugh	1 Nov. 1871
Godfrey Astell..	1 Nov. 1871
Humphrey D. P. Okeden	1 Nov. 1871
N. E. de B. Fenwick ..	1 Nov. 1871
Walter Henry Holbech ..	1 Nov. 1871
Wm. Spurrock Anderson.	1 Nov. 1871
Fredk. Amelius Beauclerk	1 Nov. 1871
Clement Wm. Archer ..	1 Nov. 1871
Henry Allfrey..	1 Nov. 1871
Corbet Stapleton Cotton..	1 Nov. 1871
Henry Lowth Farmer ..	1 Nov. 1871
Robert Henley..	1 Nov. 1871
Arthur G. Addey Martin.	1 Nov. 1871
Arthur Cyprian Knollys..	1 Nov. 1871
Mordaunt Charles Boyle.	1 Nov. 1871
Paymasters—	
Francis FitzPatrick, 2 March, 1855—2nd Lieutenant, 19 Oct., 1849; Lieutenant, 31 May, 1854; Hon. Major, 2 March, 1865	
Edward Charles Grant, 28 Dec., 1855—Hon. Major, 28 Dec., 1870.	
Robt. Champion Streatfield, 8 June, 1858—Ensign, 12 Aug., 1853; Lieutenant, 26 Oct., 1855; Hon. Major, 12 Aug., 1868.	
Charles Harrison Hignett. 10 May, 1871—Ensign, 28 July, 1863; Lieutenant, 7 Nov., 1868.	
Adjutants—	
Henry Saville Marsham..	17 Nov. 1869
Reginald Chalmer	10 Nov. 1869
Ambrose H. Bircham ..	8 June 1867
Henry Donald Browne ..	17 May 1871
Military Instructors—	
Chas. Gilbert Fryer ..	2 Feb. 1870
W. Warren	27 July 1866
E. W. H. Crofton	3 Jan. 1871
F. H. Baillie	15 Mar. 1869
Quartermasters—	
Thomas Jarvis..	2 Dec. 1862
John Toole	13 Feb. 1866
William Holmes	17 April 1867
William FitzHenry ..	6 July 1867
Surgeons—	
Edwd. Wm. Young, M.D., Assistant Surgeon, 7 Aug., 1846; Surgeon, 8 Dec. 1854; Surgeon-Major, 7 Aug., 1866.	
Adam Graham Young, Assistant-Surgeon, 5 May, 1854; Surgeon, 20 June, 1865.	
Wm. Macnamara, M.D., Assist-Surg., 6 Oct., 1854; Surgeon, 16 March, 1867.	
Arthur Edwin Temple Longhurst, M.D., Assistant-Surgeon, 27 Oct., 1854; Surgeon, 1 May, 1867.	
Assistant-Surgeons—	
Fredk. Wm. Wade.. ..	28 Sept. 1857
Wm. Silver Oliver, M.D..	15 Sept. 1857
Alex. Campbell McTavish	12 Jan. 1859
Philip Lefeuvre Kilroy ..	2 Oct. 1865
W. Morton Harman, M.B.	2 Oct. 1866
James Patrick Rooney ..	31 Mar. 1866

Regimentals—Green, facings scarlet.

Agents—Messrs. Cox and Co.

1873.

Four Battalions.

Canada—India—England.

Celer et Audax.

Roleia, Vimiera, Martinique, Talavera, Fuentes d'Onor, Albuhera, Ciudad Rodrigo, Badajoz, Salamanca, Vittoria, Pyrenees, Nivelle, Nive, Orthes, Toulouse, Peninsula, Punjaub, Mooltan, Goojerat, Taku Forts, Pekin, Delhi.

Col.-in-Chief—

Field-Marshal H.R.H. the Duke of Cambridge, K.G., K.P., G.C.B., G.C.M.G., 3 March, 1868.

Cols.-Commandant—

George Fred. Viscount Templetown, K.C.B.—Ensign, 24 April, 1823; Lieut., 29 Oct., 1825; Captain, 12 Dec., 1826; Major, 16 June, 1837; Lieut.-Colonel, 16 April, 1841; Colonel, 11 Nov., 1851; Major-Gen., 26 Oct., 1858; Lieut.-Gen., 9 March, 1865; Colonel-Com. 60th Rifles, 24 Oct., 1862.

Henry Viscount Melville, G.C.B.—Ensign and Lieut., 18 Nov., 1819; Captain, 1 April, 1824; Major, 11 July, 1826; Lieut.-Colonel, 3 Dec., 1829; Colonel, 28 Nov., 1841; Major-Gen., 20 June, 1854; Lieut.-Gen., 5 May, 1860; General, 1 Jan., 1868; Colonel-Com. 60th Rifles, 1 April, 1863.

Lieut.-Cols.—

Robert B. Hawley—Ensign, 28 Aug., 1838; Lieut., 31 Dec., 1839; Captain, 10 Jan., 1851; Brevet Major, 2 Nov. 1855; Major, 5 Sept., 1856; Lieut.-Colonel, 18 May, 1860; Colonel, 18 May, 1865.

Peter Burton Roe—2nd Lieut., 23 July, 1841; Lieut., 26 July, 1844; Captain, 17 June, 1851; Major, 29 April, 1859; Lieut.-Colonel, 18 Sept., 1860; Colonel, 18 Sept., 1865.

Charles Alexander Boswell Gordon—Ensign. 21 April, 1843; Lieut., 13 June, 1845; Captain, 6 June, 1854; Brevet Major, 6 June, 1856; Major, 18 Sept., 1860; Brevet Lieut.-Colonel, 1 Jan. 1868; Lieut.-Colonel, 9 Aug., 1871.

Gibbes Rigaud—2nd Lieut., 11 June, 1841; Lieut., 26 July, 1844; Captain, 16 Aug., 1850; Major, 22 June, 1858; Brevet Lieut.-Colonel, 15 Feb., 1861; Colonel, 22 April, 1868; Lieut.-Colonel, 24 April, 1872.

Majors—

Henry Francis Williams—Ensign, 19 May, 1843; Lieut., 20 Dec., 1844; Captain, 3 March, 1854; Brevet Major, 19 Jan., 1858; Brevet Lieut.-Colonel, 4 Aug., 1864; Major, 28 Oct., 1864; Colonel, 18 April, 1871.

Alfred John Fitzgerald—Ensign, 8 Nov., 1842; Lieut., 13 Feb., 1846; Captain, 23 March, 1855; Major, 24 January, 1865.

Robert Jameson Eustace Robertson—2nd Lieut., 5 March, 1847; Lieut., 27 Dec., 1850; Captain, 23 March, 1855; Major, 29 May, 1869

Hugh Park. Montgomery—2nd Lieut., 21 Aug., 1849; Lieut., 28 Oct., 1853; Captain, 17 Aug., 1855; Major, 10 November, 1869.

William Tedlie—2nd Lieut., 5 May, 1848; Lieut., 13 April, 1852; Captain, 25 Jan., 1856; Brevet Major, 20 July, 1858; Brevet Lieut.-Colonel, 25 March, 1869; Major, 9 April, 1870.

Majors (continued)—

Charles Williamson—2nd Lieut., 11 July, 1851; Lieut., 11 Aug., 1854; Capt., 16 Oct., 1857; Maj., 9 Aug., 1871.

Wykeham Leigh Pemberton—2nd Lieut., 23 April, 1852; Lieut., 25 Aug., 1854; Captain, 23 March, 1858; Major, 28 October, 1871.

Rowley Willes Hinxman—Ensign, 23 Nov., 1849; Lieut., 3 March, 1854; Captain, 15 Jan., 1858; Brevet Major, 19 Jan., 1864; Major, 24 April, 1872.

Rank and Name.	*Rank in Regiment.*
Captains—	
Francis D. Farquharson..	24 April 1858
James Durham Dundas..	22 June 1858
Rank in Army, Bt. Maj.	12 Nov. 1870
H. G. Deedes, Assist. Adj.-General, Rawul Pindee, Division, Bengal.. ..	2 July 1858
Rank in Army { Bt. Maj. ..	25 Sept. 1860
Rank in Army { Bt. Lt.-Col.	30 July 1871
James Joseph Collins ..	19 July 1859
Anthony Carlisle	9 Mar. 1860
Francis Vernon Northey	18 May 1860
Rank in Army, Bt. Maj.	12 Nov. 1870
Wm. Fred. Carleton ..	18 Sept. 1860
Cromer Ashburnham ..	23 Jan. 1863
Kennett Gregg Henderson	30 June 1863
Edw. Campbell Ainslie ..	1 Mar. 1864
Jas. S. Hamilton Algar ..	17 May 1864
George Charles Kelly ..	6 Oct. 1864
Chas. Chris. Willoughby..	18 Oct. 1864
Fredk. H. A. Hamilton..	4 Nov. 1864
Harry Robt. Milligan ..	22 Nov. 1864
George Hatchell	24 Jan. 1865
James Kiero Watson ..	1 May 1865
Wm. Gerard Byron ..	3 Jan. 1865
Wm. John Evered Poole, Brig. Major, Aldershot	3 April 1866
Newton Jones Pauli ..	5 June 1866
Wm. L. Kinloch Ogilvy, Brig. Major, Colchester	11 Dec. 1866
Hugh St. Geo. Barton ..	8 Mar. 1867
John Owen Young.. ..	6 July 1867
Wm. Norcott Manners ..	17 Sept. 1867
Reginald H. Beadon ..	16 Oct. 1867
Arthur Tufnell, A.D.C. to Sir E. H. Greathead ..	23 Oct. 1867
John Charley	14 Aug. 1867
Astley Fellowes Terry ..	8 Dec. 1867
John Gustavus Crosbie ..	20 May 1868
George Hewitt Trotman..	11 Jan. 1869
Nesbit W. Wallace ..	23 Jan. 1869
Arthur Morris	24 April 1869
Ellis Houlton Ward ..	29 May 1869
Chas. Matthew Calderon.	9 Feb. 1870
Redvers Henry Buller, at Staff College	28 May 1870
Chas. Pierson Cramer ..	28 May 1870
Latham C. Brownrigg ..	20 April 1871
Jas. Hen. Herbert Croft.	9 Aug. 1871
Francis Wallace Grenfell	28 Oct. 1871
Alex. A. Airlie Kinloch, D.A.A.G., for Musketry, Rawul Pindee	8 May 1870

Rank and Name.	*Rank in Regiment.*
Captains (continued)—	
Aubrey Vere O'Brien ..	24 April 1872
C. Louis Constantine de Robeck, Aide-de-Camp to Governor General of India	24 April 1872
Lieutenants—	
Chas. Gilbert Fryer ..	6 Oct. 1864
William Warren	22 Nov. 1864
Philip Julius H. A. Barne	12 June 1863
Geo. Thos. Whitaker ..	24 Jan. 1865
George Carpenter	31 Jan. 1865
Richard C. Robinson ..	7 Feb. 1865
Geo. L. M'Lean Farmer, Aide-de-Camp to the Lt.-Governor of Bengal	7 Mar. 1865
Edw. W. H. Crofton ..	2 May 1865
Denis Bingham	26 May 1865
John Talbot D. Crosbie ..	1 Dec. 1865
Francis Henry Baillie ..	30 Mar. 1866
Walter Cowan..	3 April 1866
F. C. B. Coulson, Aide-de-Camp to the Governor General of Canada ..	26 June 1866
Hen. Donald Browne ..	14 Aug. 1866
Edmund Lomax Fraser ..	23 Feb. 1865
Reginald Chalmer	21 Feb. 1865
Hen. Richard P. Lindesay	2 Oct. 1866
Hen. A. F. F. Coventry..	27 Nov. 1866
William Tilden	11 Dec. 1866
Henry B. MacCall	19 Feb. 1867
Benjamin Frend	27 Feb. 1867
Ambrose H. Bircham ..	8 Mar. 1867
John S. W. Finch, extra Aide-de-Camp to Lord Lieut. of Ireland ..	15 Mar. 1867
Hen. Affleck H. Ward ..	7 Aug. 1867
Hon. Cecil R. Howard ..	7 Aug. 1867
P. A. J. Hope-Johnstone	6 Nov. 1867
Alex. F. H. M.-Innes ..	20 Nov. 1867
Crawford Lewin Allan ..	25 Dec. 1867
William Forster	9 April 1868
Arthur Pepys	10 April 1868
Robt. Cradock Davies ..	24 June 1868
Alex. R. B. W[illegible] ..	20 July 1867
Hen. Philip M[illegible] ..	28 Oct. 1868
Jas. Nugent B[illegible] ..	11 Jan. 1869
Francis John A. [illegible]	23 Jan. 1866
Chas. Holled Smith ..	3 Feb. 1869
Henry Saville Marsham ..	17 Feb. 1869
Thos. Sydenham Clarke..	24 April 1869
Ernest Hovell Thurlow ..	29 May 1869
John Aubrey Williams ..	10 Nov. 1869
Albert Augustus Phipps..	5 Jan. 1870
Hon. Keith Turnour ..	9 Feb. 1870
John Henry Burstall ..	28 May 1870
Arthur Greville Bagot ..	14 Dec. 1870
Henry S. H. Riddell ..	4 Jan. 1871
Herbert J. Hope-Edwardes	22 Mar. 1871
Thomas Prince Lloyd ..	29 Nov. 1864
Fiennes B. N. Dickenson	12 July 1871
Edw. Thos. H. Hutton ..	9 Aug. 1871
Fulbert Wright Archer ..	9 Aug. 1871
Horace Walpole	27 Oct. 1871
John Dowling Howden ..	30 Nov. 1870
Charles Michell	28 Oct. 1871

Rank and Name.	*Rank in Regiment.*
Lieutenants (continued)—	
Arthur Jas. Brander ..	28 Oct. 1871
H. E. W. Fetherstonhaugh	28 Oct. 1871
Francis Moore Ward ..	28 Oct. 1871
Chas. Radley B. Thorne..	28 Oct. 1871
Chas. Hope (Interpreter)	28 Oct. 1871
R. S. R. Fetherstonhaugh	28 Oct. 1871
Godfrey Astell	28 Oct. 1871
Humphrey D. P. Okeden	28 Oct. 1871
Nicholas E. de B. Fenwick	28 Oct. 1871
Walter Henry Holbech..	28 Oct. 1871
William S. Anderson ..	28 Oct. 1871
Fred. Amelius Beauclerk	28 Oct. 1871
Clement Wm. Archer ..	28 Oct. 1871
Henry Allfrey	28 Oct. 1871
Corbet Stapleton Cotton..	28 Oct. 1871
Henry Lowth Farmer ..	28 Oct. 1871
Robert Henley	28 Oct. 1871
Arthur G. A. Martin ..	28 Oct. 1871
Mordaunt C. Boyle.. ..	28 Oct. 1871
Sub-Lieutenants—	
Horatio R. Mends	30 Dec. 1871
Montagu C. B. F. Walker	6 Mar. 1872
Arthur Powys Vaughan..	29 May 1872
Geoffrey G. Grimwood ..	24 July 1872
Henry Vere	5 Oct. 1872

Paymasters—

Francis FitzPatrick, 2 March, 1855—2nd Lieut., 19 Oct., 1849; Lieut., 31 May, 1854; Hon. Major, 2 March, 1865.

Edward Chas. Grant, 28 Dec., 1855—Hon. Major, 28 Dec. 1870.

Charles Harrison Hignett, 10 May, 1871—Ensign, 28 July, 1863; Lieut., 7 November, 1868.

Adjutants—	
Henry D. Browne	17 May 1871
Ambrose H. Bircham ..	8 June 1867
Reginald Chalmer	10 Nov. 1869
Henry S. Marsham ..	17 Nov. 1869
Instructors of Musketry—	
Charles G. Fryer	2 Feb. 1870
William Warren	27 July 1866
Edw. W. H. Crofton ..	3 Jan. 1871
Francis H. Baillie	16 Mar. 1869
Quartermasters—	
Thomas Jarvis	2 Dec. 1862
John Toole	13 Feb. 1866
William Holmes	17 April 1867
William FitzHenry ..	6 July 1867

Surgeons—

Edward Wm. Young, M.D.; Assist.-Surgeon, 7 Aug., 1846; Surgeon, 8 Dec., 1854; Surgeon-Major, 7 Aug., 1866.

Adam Graham Young; Assistant-Surgeon, 5 May, 1854; Surgeon, 20 June, 1865.

Wm. Macnamara, M.D.; Assistant-Surgeon, 6 Oct., 1854; Surgeon, 16 March, 1867.

Arthur Edwin Temple Longhurst, M.D.; Assistant Surgeon, 27 Oct., 1854; Surgeon, 1 May, 1867.

Rank and Name.	*Rank in Regiment.*
Assistant-Surgeons—	
Alex. C. M'Tavish ..	.. 12 Jan. 1859
Philip L. Kilroy ..	.. 2 Oct. 1862
Wm. H. Harman, M.B...	2 Oct. 1866
Jas. Patrick Rooney	.. 31 Mar. 1866
Wm. Godfrey Martelli	.. 31 Mar. 1866

Regimentals — Green, facings scarlet.

Agents—Messrs. Cox and Co.

1874.

Four Battalions.

Canada—England—India—Ireland.

Celer et Audax.

Roleia, Vimiera, Martinique, Talavera, Fuentes d'Onor, Albuhera, Ciudad Rodrigo, Badajoz, Salamanca, Vittoria, Pyrenees, Nivelle, Nive, Orthes, Toulouse, Peninsula, Punjaub, Mooltan, Goojerat, Taku Forts, Pekin, Delhi.

Col.-in-Chief—

Field-Marshal H.R.H. the Duke of Cambridge, K.G., K.P., G.C.B., G.C.M.G., 3 March, 1869.

Cols.-Commandant—

George Fred. Viscount Templetown, K.C.B.—Ensign, 24 April, 1823; Lieut., 29 Oct., 1825; Captain, 12 Dec., 1826; Major, 16 June, 1837; Lieut.-Colonel, 16 April, 1841; Colonel, 11 Nov., 1851; Major-Gen., 26 Oct., 1858; Lieut.-General, 9 March, 1865; General, 6 April, 1863; Col.-Commandant, 60th Rifles, 24 Oct., 1862.

Henry Viscount Melville, G.C.B.—Ensign and Lieut., 18 March, 1819; Captain, 1 April, 1824; Major, 11 July, 1826; Lieut.-Col., 3 Dec., 1829; Col., 28 Nov., 1841; Major-Gen., 20 June, 1854; Lieut.-General, 5 May, 1860; General, 1 Jan., 1868; Col.-Comm., 60th Rifles, 1 April, 1863.

Lieut.-Colonels—

Peter Burton Roe—2nd Lieut., 23 July, 1841; Lieut., 26 July, 1844; Captain, 17 June, 1851; Major, 29 April, 1859; Lieut.-Colonel, 18 Sept., 1860; Colonel, 18 Sept., 1865.

Charles Alexander Boswell Gordon—Ensign, 21 April, 1843; Lieut., 13 June, 1845; Captain, 6 June, 1854; Brevet Major, 6 June, 1856; Major, 18 Sept., 1860; Brevet Lieut.-Colonel, 1 Jan., 1868; Lieut.-Colonel, 9 Aug., 1871.

Hugh Parker Montgomery — 2nd Lieut., 21 Aug., 1849; Lieut., 28 Oct., 1853; Captain, 17 Aug., 1855; Major, 10 Nov., 1869; Lieut.-Colonel, 13 Aug., 1873.

Charles Williamson—2nd Lieut., 11 July, 1851; Lieut., 11 Aug., 1854; Captain, 16 Oct., 1857; Major, 9 Aug., 1871; Lieut.-Colonel, 18 Oct., 1873.

Lieut.-Colonels (continued)—

Majors—

Wykeham Leigh Pemberton—2nd Lieut., 23 April, 1852; Lieut., 25 Aug., 1854; Captain, 23 March, 1858; Major, 28 Oct., 1871.

Rowley Willes Hinxman—2nd Lieut., 23 Nov., 1849; Lieut., 3 March, 1854; Captain, 15 Jan., 1858; Brevet Major, 19 Jan., 1864; Major, 24 April, 1872.

Francis Dundas Farquharson—2nd Lieut., 18 Feb., 1853; Lieut., 23 March, 1855; Captain, 24 April, 1858; Brevet Major, 5 July, 1872; Major, 1 Feb., 1873.

James Durham Dundas—2nd Lieut., 3 March, 1854; Lieut., 23 March, 1855; Captain, 22 June, 1858; Brevet Major, 12 Nov., 1870; Major, 1 April, 1873.

Herbert George Deedes—Assistant Adjutant-General, Rawul Pindee, Bengal; Ensign, 11 Aug., 1854; Lieut., 23 March, 1855; Captain, 2 July, 1858; Brevet Major, 25 Sept., 1860; Brevet Lieut.-Colonel, 30 July, 1871; Major, 5 July, 1873.

James Joseph Collins—Ensign, 25 Aug., 1854; Lieut., 23 March, 1855; Captain, 19 July, 1859; Brevet Major, 5 July, 1872; Major, 5 July, 1873.

Francis Vernon Northey—Ensign, 22 March, 1855; Lieut., 27 July, 1855; Captain, 18 May, 1860; Brevet Major, 12 Nov., 1870; Major, 5 July, 1873.

William Frederick Carleton—Ensign, 30 March, 1855; Lieut., 17 Aug., 1855; Captain, 18 Sept., 1860; Brevet Major, 23 May, 1873; Major, 13 Aug., 1873.

Cromer Ashburnham—Ensign, 20 April, 1855; Lieut., 26 Oct., 1855; Captain, 23 Jan., 1863; Major, 18 Oct., 1873.

Rank and Name.	*Rank in Regiment.*
Captains—	
Kennett Gregg Henderson	30 June 1863
J. S. Hamilton Algar ..	17 May 1864
George Charles Kelly ..	6 Oct. 1864
Fred. H. A. Hamilton ..	4 Nov. 1864
Harry Robert Milligan ..	22 Nov. 1864
George Hatchell	24 Jan. 1865
James Kiero Watson ..	7 May 1865
Wm. Gerard Byron ..	3 Jan. 1865
W J. Evered Poole . ..	3 April 1866
Newton Jones Pauli ..	3 June 1866
Wm. L. Kinloch Ogilvy .	11 Dec. 1866
Hugh St. G. Barton ..	8 Mar. 1867
Reginald H. Beadon ..	16 Oct. 1867
Arthur Tufnell	23 Oct. 1867
John Charley	14 Aug. 1867
Astley Fellowes Terry ..	8 Dec. 1867
John Gustavus Crosbie ..	20 May 1868
George Hewitt Trotman .	11 Jan. 1869
Nesbit Willoughby Wallace	23 Jan. 1869
Arthur Morris..	24 April 1869

Rank and Name.	*Rank in Regiment.*
Captains (continued)—	
Chas. Matthew Calderon.	9 Feb. 1870
Redvers Henry Buller ..	28 May 1870
Ch. Pierson Cramer ..	28 May 1870
Latham Codd. Brownrigg	20 April 1871
J. Henry H. Crofts ..	9 April 1871
Francis Wallace Grenfell	28 Oct. 1871
Alex. A. Airlie Kinloch..	8 May 1870
Aubrey Vere O'Brien ..	24 April 1872
C. L. Const. de Robeck..	24 April 1872
Chas. Gilbert Fryer ..	2 Jan. 1873
William Warren	1 Feb. 1873
P. J. H. Ascough Barne.	12 Feb. 1873
George Thos. Whitaker..	26 Feb. 1873
George Carpenter	30 April 1873
R. Collingwood Robinson	28 May 1873
Geo. L. M'Lean Farmer.	5 July 1873
Edw. W. Home Crofton	5 July 1873
Denis Bingham	5 July 1873
J. T. Darnley Crosbie ..	13 Aug. 1873
Francis H. Baillie	18 Oct. 1873
Lieutenants—	
Walter Cowan..	3 April 1866
F. Chas. Blen. Coulson ..	26 June 1866
Henry Donald Browne ..	14 Aug. 1866
Edmund Lomax Fraser..	21 Aug. 1866
Reginald Chalmer	21 Feb. 1865
H. R. Ponsonby Lindesay	2 Oct. 1866
H. A. Fred. F. Coventry	27 Nov. 1866
William Tilden	11 Dec. 1866
H. Blackwood MacCall ..	19 Feb. 1867
Benjamin Frend	27 Feb. 1867
Amb. Humph. Bircham..	8 Mar. 1867
J. S. Wynne-Finch.. ..	15 Mar. 1867
H. A. Houlton Ward ..	7 Aug. 1867
Hon. Cecil Ralph Howard	7 Aug. 1867
P. A. J. Hope-Johnstone	6 Nov. 1867
A. F. H. Mitchell-Innes..	20 Nov. 1867
Crawford Lewin Allan ..	25 Dec. 1867
William Forster	9 April 1868
Arthur Pepys	10 April 1868
Robt. Cradock Davies ..	30 June 1868
H. Ph. Miles Wylie ..	28 Oct. 1868
James N. B. Price.. ..	11 Jan. 1869
Fr. John A. Wood.. ..	23 Jan. 1869
Ch. Holled Smith	3 Feb. 1869
H. Saville Marsham ..	17 Feb. 1869
Thos. Sydenham Clarke..	24 April 1869
Ernest H. Thurlow.. ..	29 Mar. 1869
J. Aubrey Williams ..	10 Nov. 1869
Albert Aug. Phipps ..	5 Jan. 1870
Hon. Keith Turnour ..	9 Feb. 1870
John Henry Burstall ..	28 May 1870
Arthur Greville Bagot ..	14 Dec. 1870
H. S. H. Riddell	4 Jan. 1871
Herbert J. Hope-Edwardes	22 Mar. 1871
Thos. Prince Lloyd ..	29 Nov. 1864
F. B. Newton Dickenson	12 July 1871
Ed. Thos. Henry Hutton	9 Aug. 1871
Fulbert Wright Archer..	9 Aug. 1871
Horace Walpole	27 Oct. 1871
John Dowling Howden ..	30 Nov. 1871
Charles Michell	28 Oct. 1871
Arthur James Brander ..	28 Oct. 1871
H. E. W. Fetherstonhaugh	28 Oct. 1871

Rank and Name.	*Rank in Regiment.*
Lieutenants (continued)—	
Francis Moore Ward ..	28 Oct. 1871
Ch. R. Brittain Thorne..	28 Oct. 1871
Charles Hope	28 Oct. 1871
R. S. R. Fetherstonhaugh	28 Oct. 1871
Godfrey Astell	28 Oct. 1871
Humph. D. P. Okeden ..	28 Oct. 1871
N. E. de Berner Fenwick	28 Oct. 1871
Walter Henry Holbech ..	28 Oct. 1871
Wm. Sturrock Anderson.	28 Oct. 1871
Fred. A. Beauclerk.. ..	28 Oct. 1871
Henry Allfrey..	28 Oct. 1871
C. Stapleton Cotton ..	28 Oct. 1871
H. Lowth Farmer	28 Oct 1871
Robert Henley	28 Oct. 1871
Arthur Geo. A. Martin..	28 Oct. 1871
Mordaunt Chas. Boyle ..	28 Oct. 1871
Horatio Reginald Mends	30 Dec. 1871
Sub-Lieutenants—	
Mont. Ch. B. F. Walker.	6 Mar. 1872
Arthur Powys Vaughan .	29 May 1872
Geoff. Grimw. Grimwood	24 July 1872
Henry Vere	5 Oct. 1872
E. Obert H. Wilkinson ..	9 Aug. 1873
Hon. A. H. F. Greville ..	9 Aug. 1873
Herbert Rich. Lovett ..	9 Aug. 1873
Geo. Greville Moore ..	21 Sept. 1872
Basil T. G. Montgomery	5 Oct. 1872
Robert Story	12 Nov. 1873
Eugene A. Sanford.. ..	12 Nov. 1873
R. C. Dighton Wilson ..	26 Mar. 1873

Paymasters—

Francis FitzPatrick, 2 March, 1855—2nd Lieut., 19 Oct., 1849; Lieut., 31 May, 1854; Hon. Major, 2 March, 1865.

Edward Chas. Grant, 28 Dec., 1855—Hon. Major, 28 Dec., 1870.

Charles Harrison Hignett, 10 May, 1871—Ensign, 28 July, 1863; Lieut., 7 Nov., 1868.

Adjutants—

A. G. Bagot	29 July 1874
E. T. Hutton	10 June 1874
H. S. Marsham	17 Nov. 1869
T. S. Clarke	6 Nov. 1873

Instructors of Musketry—

William Tilden	1 Nov. 1873
H. James Hope-Edwardes	16 June 1873
A. G. H. Martin	10 June 1874
P. A. J. Hope-Johnstone.	19 May 1873

Quartermasters—

T. Jarvis	2 Dec. 1862
John Toole	13 Feb. 1866
Wm. Holmes	17 April 1867
Wm. FitzHenry	6 July 1867

Medical Officers—

Adam Graham Young, Surgeon-Major; Assistant-Surgeon, 5 May, 1854; Surgeon, 20 June, 1865.

Wm. Macnamara, M.D., Surgeon-Maj.; Assistant-Surgeon, 6 Oct., 1854; Surgeon, 16 March, 1867.

Medical Officers (continued)—

Arthur Edward Temple Longhurst, M.D., Surgeon-Maj.; Assistant-Surgeon, 27 Oct., 1854; Surgeon, 1 May, 1867.

Wm. Silver Oliver, M.D., Surgeon-Major; Surgeon, 3 Feb., 1872.

Regimentals—Green, facings scarlet.

Agents—Messrs. Cox and Co.

Irish Agents—Sir E. Borough, Bt., and Co.

1875.

Four Battalions.

Canada—India—England—Ireland.

Celer et Audax.

Roleia, Vimiera, Martinique, Talavera, Fuentes d'Onor, Albuhera, Ciudad Rodrigo, Badajoz, Salamanca, Vittoria, Pyrenees, Nivelle, Nive, Orthes, Toulouse, Peninsula, Punjaub, Mooltan, Goojerat, Taku Forts, Pekin, Delhi.

Col.-in-Chief—

Field Marshal H.R.H. the Duke of Cambridge, K.G., K.P., G.C.B., G.C.M.G., 3 March, 1869.

Cols.-Commandant—

George Fred., Viscount Templetown, K.C.B.—Ensign, 24 April, 1823; Lieut., 29 Oct., 1825; Captain, 12 Dec., 1826; Major, 16 June, 1837; Lieut.-Colonel, 16 April, 1841; Colonel, 11 Nov., 1851; Major-Gen., 26 Oct., 1858; Lieut.-Gen., 9 March, 1865; General, 6 April, 1873; Col. Com., 60th Rifles, 24 Oct., 1862.

Henry Viscount Melville, G.C.B.—Ensign and Lieut., 18 Nov., 1819; Capt., 1 April, 1824; Major, 11 July, 1826; Lieut.-Colonel, 3 Dec., 1829; Colonel, 28 Nov., 1841; Major-Gen., 20 June, 1854; Lieut.-Gen., 5 May, 1860; Gen., 1 Jan., 1868; Col.-Commandant, 60th Rifles, 1 April, 1863.

Lieut.-Colonels—

Peter Burton Roe—2nd Lieut., 23 July, 1841; Lieut., 26 July, 1844; Captain, 17 June, 1851; Major, 29 April, 1859; Lieut.-Colonel, 18 Sept., 1860; Colonel, 18 Sept., 1865.

Charles Alex. Boswell Gordon—Ensign, 21 April, 1843; Lieut., 13 June 1845; Captain, 6 June, 1854; Brevet Major, 6 June, 1856; Major, 18 Sept., 1860; Brevet Lieut.-Colonel, 1 Jan., 1868; Lieut.-Colonel, 9 Aug., 1871.

Hugh Parker Montgomery — 2nd Lieut., 21 Aug., 1849; Lieut., 28 Oct., 1853; Captain, 17 Aug., 1855; Major, 10 Nov., 1869; Lieut.-Colonel, 13 Aug., 1873.

Charles Williamson—2nd Lieut., 11 July, 1851; Lieut., 11 Aug., 1854; Captain, 16 Oct., 1857; Major, 9 Aug., 1871; Lieut.-Colonel, 18 Oct., 1873.

Majors—

Wykeham Leigh Pemberton — 2nd Lieut., 23 April, 1852; Lieut., 25 Aug., 1854; Captain, 23 March, 1858; Major 28 Oct., 1871.

Rowley Willes Hinxman — Assistant Adjutant - General, Lahore Division, Bengal—2nd Lieut., 23 Nov., 1849; Lieut., 3 Mar., 1854; Captain, 15 Jan., 1858; Brevet Major, 19 Jan., 1864; Major, 24 April, 1872; Brevet Lieut.-Colonel, 7 Jan., 1874.

Francis Dundas Farquharson—2nd Lieut., 18 Feb., 1853; Lieut., 23 Mar., 1855; Captain, 24 April, 1858; Brevet Major, 5 July, 1872; Major, 1 Feb. 1873.

James Durham Dundas—2nd Lieut., 3 Mar., 1854; Lieut., 23 Mar., 1855; Captain, 22 June, 1858; Brevet Major, 12 Nov., 1870; Major, 1 April, 1873.

Herbert George Deedes, Private Secretary to the Secretary of State for War —Ensign, 11 Aug., 1854; Lieut., 23 March, 1855; Captain, 2 July, 1858; Brevet Major, 25 Sept., 1860; Brevet Lieut.-Colonel, 30 July, 1871; Major, 5 July, 1873.

James Joseph Collins—Ensign, 25 Aug., 1854; Lieut., 23 March, 1855; Captain, 19 July, 1859; Brevet Major, 5 July, 1872; Major, 5 July, 1873.

Francis Vernon Northey—Ensign, 22 March, 1855; Lieut., 27 July, 1855; Captain, 18 May, 1860; Brevet Major, 12 Nov., 1870; Major, 5 July, 1873.

William Fred. Carleton—Ensign, 30 March, 1855; Lieut., 17 Aug., 1855; Captain, 18 Sept., 1860; Brevet Major, 23 May, 1873; Major, 13 Aug., 1873.

Cromer Ashburnham — Ensign, 20 April, 1855; Lieut., 26 Oct., 1855; Captain, 23 Jan., 1863; Major, 18 Oct., 1873.

Kennett Gregg Henderson—Ensign, 23 April, 1855; Lieut., 6 May, 1856; Captain, 30 June, 1863; Major, 27 Mar., 1874.

Rank and Name.	*Rank in Regiment.*
Captains—	
James Sturgeon Hamilton Algar	17 May 1864
Geo. Chas. Kelly	6 Oct. 1864
Frdk. Hardinge Anson Hamilton	4 Nov. 1864
Harry Robert Milligan ..	22 Nov. 1864
Geo. Hatchell, Brigade Major, Chatham	24 Jan. 1865
James Kiero Watson ..	1 May 1865
William Gerard Byron ..	3 Jan. 1865
William John E. Poole, Adjutant, 4th Middlesex Rifle Volunteers	3 April 1866
Newton Jones Pauli ..	5 June 1866
W. L. K. Ogilvy, Adjutant 1st Adm. Batt., Aberdeen Volunteers	11 Dec. 1866
Hugh St. Geo. Barton ..	8 Mar. 1867

Rank and Name.	*Rank in Regiment.*
Captains (continued)—	
Reginald H. Beadon ..	16 Oct. 1867
Arthur Tufnell	23 Oct. 1867
John Charley	14 Aug. 1867
A. F. Terry, Adjutant 5th Adm. Batt., Cheshire Rifle Volunteers	8 Dec. 1867
John Gustavus Crosbie ..	20 May 1868
George Hewitt Trotman..	11 Jan. 1869
Nesbit Willoughby Wallace	23 Jan. 1869
Arthur Morris	24 April 1869
Chas. Matthew Calderon	9 Feb. 1870
R. H. Buller, C.B., Deputy Assist. Adj. General ..	28 May 1870
Rank in Army, Bt. Major	1 Apr. 1874
Charles Pierson Cramer..	28 May 1870
Latham Coddington Brownrigg	30 April 1871
Jas. Hen. Herbert Croft..	9 Aug. 1871
F. W. Grenfell, A.D.C. to Sir A. Cunynghame ..	28 Oct. 1871
Alex. Angus Airlie Kinloch, D.A.A. General for Musketry, Rawul Pindee	8 May 1870
Aubrey Vere O'Brien, Adj., Clare Militia	24 April 1872
Chas. Lewis Constantine de Robeck	24 April 1872
Chas. Gilbert Fryer.. ..	2 Jan. 1873
William Warren	1 Feb. 1873
Philip Julius H. A. Barne	12 Feb. 1873
George Thos. Whitaker..	26 Feb. 1873
George Carpenter	30 April 1873
Richard Collingwood Robinson	28 May 1873
Geo. L. M'Lean Farmer, A.D.C. to the Gov.-Gen. of India	5 July 1873
Edward Walter Home Crofton..	5 July 1873
Denis Bingham	5 July 1873
John T. D. Crosbie, A.D.C. to Brigadier-General Herbert	13 Aug. 1873
Walter Cowan..	12 Nov. 1873
Henry Donald Browne ..	27 Mar. 1873
Edmund Lomax Fraser..	1 April 1874
Reginald Chalmer	2 April 1874
Hen. R. Ponsonby Lindesay	19 Sept. 1874
Lieutenants—	
William Tilden	11 Dec. 1866
Hen. Blackwood MacCall	19 Feb. 1867
Benjamin Frend	27 Feb. 1867
Amb. Humphrys Bircham	8 Mar. 1867
J. Seymour Wynne-Finch, A.D.C. to Sir H. de Bathe	15 Mar. 1867
H. Affleck Houlton Ward	7 Aug. 1867
Hon. Cecil Ralph Howard	7 Aug. 1867
Percy Alex. John Hope-Johnstone	6 Nov. 1867
Alex. Ferdinand Henry Mitchell-Innes	20 Nov. 1867
Crawford Lewin Allan ..	25 Dec. 1867
William Forster	9 April 1868

Rank and Name.	*Rank in Regiment.*
Lieutenants (continued)—	
Arthur Pepys	10 April 1868
Robt. Cradock Davies ..	30 June 1868
Hen. Philip Miles Wylie.	28 Oct. 1868
James Nugent Blackwood-Price	11 Jan. 1869
Francis J. Adelbert Wood	23 Jan. 1869
Chas. Holled Smith ..	3 Feb. 1869
Henry Saville Marsham..	17 Feb. 1869
Thos. Sydenham Clarke..	24 Apr. 1869
Ernest Hovel Thurlow ..	29 May 1869
John Aubrey Williams ..	10 Nov. 1869
Albert Augustus Phipps..	5 Jan. 1870
Hon. Keith Turnour ..	9 Feb. 1870
John Henry Burstall ..	28 May 1870
Arthur G. Bagot	14 Dec. 1870
Henry Somerville Hutton Riddell..	4 Jan. 1871
Herbert James Hope-Edwardes	22 Mar. 1871
Thomas Prince Lloyd ..	29 Nov. 1864
Fiennes Boughton Newton Dickenson	12 July 1871
Edwd. Thos. Hen. Hutton	9 Aug. 1871
Fulbert Wright Archer..	9 Aug. 1871
Horace Walpole	27 Oct. 1871
John Dowling Howden..	30 Nov. 1871
Charles Michell	28 Oct. 1871
Arthur James Brander ..	28 Oct. 1871
Hen. Ernest Wm. Fetherstonhaugh	28 Oct. 1871
Francis Moore Ward ..	28 Oct. 1871
Charles Radley Brittain Thorne	28 Oct. 1871
Charles Hope	28 Oct. 1871
Richard Steele Rupert Fetherstonhaugh ..	28 Oct. 1871
Godfrey Astell	28 Oct. 1871
Humphrey David Parry Okeden	28 Oct. 1871
Nicholas Edward de Berner Fenwick	28 Oct. 1871
Walter Henry Holbech..	28 Oct. 1871
Wm. Sturrock Anderson .	28 Oct. 1871
Fred. Amelius Beauclerk	28 Oct. 1871
Henry Allfrey..	28 Oct. 1871
Corbet Stapleton Cotton	28 Oct. 1871
Henry Lowth Farmer ..	28 Oct. 1871
Robert Henley	28 Oct. 1871
Arthur George A. Martin	28 Oct. 1871
Mordaunt Charles Boyle	28 Oct. 1871
Horatio Reginald Mends	30 Dec. 1871
Montagu C. B. F. Walker	6 Mar. 1872
Arthur Powys Vaughan..	29 May 1872
Geoffry Grimwood Grimwood	24 July 1872
Henry Vere	5 Oct. 1872
Robt. Chas. D. Wilson ..	19 Oct. 1872
J. Herbert Carteret Carey	12 Nov. 1873
Edwd. Wm. Herbert ..	2 Dec. 1874
Sub-Lieutenants—	
Edward Obert Hindley Wilkinson	9 Aug. 1873
Hon. Aboyne Henry F. Greville	9 Aug. 1873
Hubert Richard Lovett..	9 Aug. 1873

Rank and Name.	*Rank in Regiment.*
Sub-Lieutenants (continued)—	
George Greville Moore ..	21 Sept. 1872
Basil Temple G. Montgomery..	5 Oct. 1872
Robert Story	12 Nov. 1873
Eugene Ayshford Sanford	12 Nov. 1873
Robert Erskine Wade C. Crawford	7 Jan. 1874
Grenville Hylton Wells..	28 Feb. 1874
Guy Theophilus Campbell	28 Feb. 1874
Fredk. Savill Marsham ..	15 Jan. 1873
Charles Baldwyn Childe Pemberton	28 Feb. 1874
Robt. Henry Gunning ..	26 Mar. 1873
George Vere Boyle.. ..	18 Mar. 1874

Paymasters—

Francis FitzPatrick, 2 March, 1855—2nd Lieut., 10 Oct., 1849; Lieut., 31 May, 1854; Hon. Major, 2 Mar., 1865.

Edw. Charles Grant, 28 Dec., 1855—Hon. Major, 28 Dec., 1870.

William Fred. Nixon, 8 Jan., 1841—Ensign, 3 Aug., 1830; Lieut., 22 Jan., 1836; Hon. Major, 1 Jan., 1860.

Adjutants—

A. G. Bagot	29 July 1874
E. T. Hutton	10 June 1874
H. S. Marsham	17 Nov. 1869
T. S. Clarke	6 Nov. 1873

Instructors of Musketry—

William Tilden	1 Nov. 1873
H. James Hope-Edwardes	16 June 1873
A. G. H. Martin	10 June 1874
P. A. J. Hope-Johnstone	19 May 1873

Qvartermasters—

John Toole	13 Feb. 1866
William Holmes	17 April 1867
William FitzHenry ..	6 July 1867
William Robinson	12 Aug. 1874

Medical Officers—

Adam Graham Young, Surgeon-Maj.; Surgeon, 20 June, 1865.

William Macnamara, M.D., Surgeon-Major; Surgeon, 16 Mar., 1867.

Arthur Edwin Temple Longhurst, M.D., Surg. Maj.; Surgeon, 1 May, 1867.

William Silver Oliver, M.D., Surgeon Major; Surgeon, 3 Feb., 1873.

Regimentals—Green, facings scarlet.

Agents—Messrs. Cox and Co.

Irish Agents—Sir E. Borough, Bt., and Co.

1876.

Four Battalions.

Canada—India—England—Ireland.

Celer et Audax.

Roleia, Vimiera, Martinique, Talavera, Fuentes d'Onor, Albuhera, Ciudad Rodrigo, Badajoz, Salamanca, Vittoria, Pyrenees, Nivelle, Nive, Orthes, Toulouse, Peninsula, Punjaub, Mooltan, Goojerat, Taku Forts, Pekin, Delhi.

Col.-in-Chief—

Field-Marshal H.R.H. the Duke of Cambridge, K.G., K.P., G.C.B., G.C.M.G., 3 March, 1869.

Cols.-Commandant—

George Fred., Viscount Templetown, K.C.B.—Ensign, 24 April, 1823; Lieut., 29 Oct., 1825; Captain, 12 Dec., 1826; Major, 16 June, 1837; Lieut.-Colonel, 16 April, 1841; Colonel, 11 Nov., 1851; Major-General, 26 Oct., 1858; Lieut.-General, 9 March, 1865; General, 6 April, 1873; Col.-Comm., 60th Rifles, 24 Oct., 1862.

Henry, Viscount Melville, G.C.B.—Ensign and Lieut., 18 Nov., 1819; Captain, 1 April, 1824; Major, 11 July, 1826; Lieut.-Colonel, 3 Dec., 1829; Colonel, 28 Nov., 1841; Major-General, 20 June, 1854; Lieut.-General, 5 May, 1860; General, 1 Jan., 1868; Col.-Com., 60th Rifles, 1 April, 1863.

Lieut.-Colonels—

Charles Alexander Boswell Gordon—Ensign, 21 April, 1843; Lieut., 13 June, 1845; Captain, 6 June, 1854; Brevet Major, 6 June, 1856; Major, 18 Sept., 1860; Brevet Lieut.-Colonel, 1 Jan., 1868; Lieut.-Col., 9 Aug., 1871.

Hugh Parker Montgomery—2nd Lieut., 21 Aug., 1849; Lieut., 28 Oct., 1853; Captain, 17 Aug., 1855; Major, 10 Nov., 1869; Lieut.-Colonel, 13 Aug., 1873.

Wykeham Leigh Pemberton—2nd Lieut., 23 April, 1852; Lieut., 25 Aug., 1854; Captain, 23 March, 1858; Major, 28 Oct., 1871; Lieut.-Colonel, 10 March, 1875.

Rowley Willes Hinxman—2nd Lieut., 23 Nov., 1849; Lieut., 3 March, 1854; Captain, 15 Jan., 1858; Brevet Major, 19 Jan., 1864; Major, 24 April, 1872; Brevet Lieut.-Colonel, 7 Jan., 1874; Lieut.-Colonel, 5 June, 1875.

Majors—

Francis Dundas Farquharson—2nd Lieut., 18 Feb., 1853; Lieut., 23 March, 1855; Captain, 24 April, 1858; Brevet Major, 5 July, 1872; Major, 1 Feb., 1873.

James Durham Dundas—2nd Lieut., 3 March, 1854; Lieut., 23 March, 1855; Captain, 22 June, 1858; Brevet Major, 12 Nov., 1870; Major, 1 April, 1873.

Herbert George Deedes, Private Secretary to the Secretary of State for War—Ensign, 11 Aug., 1854; Lieut., 23 March, 1855; Captain, 2 July, 1858; Brevet Major, 25 Sept., 1860; Brevet Lieut.-Colonel, 30 July, 1871; Major, 5 July, 1873.

James Joseph Collins—Ensign, 25 Aug., 1854; Lieut., 23 March, 1855; Captain, 19 July, 1859; Brevet Major, 5 July, 1872; Major, 5 July, 1873.

Majors (continued)—

Francis Vernon Northey—Ensign, 22 March, 1855; Lieut., 27 July, 1855; Captain, 18 May, 1860; Brevet Major, 12 Nov., 1870; Major, 5 July, 1873.

William Frederick Carleton—Ensign, 30 March, 1855; Lieut., 17 Aug., 1855; Captain, 18 Sept., 1860; Brevet Major, 23 May, 1873; Major, 13 Aug., 1873.

Cromer Ashburnham—Ensign, 20 April, 1855; Lieut., 26 Oct., 1855; Captain, 23 Jan., 1863; Major, 18 Oct., 1873.

Kennett Gregg Henderson—Ensign, 23 April, 1855; Lieut., 6 May, 1856; Captain, 30 June, 1863; Major, 27 March, 1874.

James Sturgeon Hamilton Algar—Ensign, 10 May, 1855; Lieut., 9 May, 1856; Captain, 17 May, 1864; Major, 10 March, 1875.

Rank and Name.	*Rank in Regiment.*
Captains—	
George Charles Kelly ..	6 Oct. 1864
F. H. Anson Hamilton ..	4 Nov. 1864
Harry Robert Milligan ..	22 Nov. 1864
George Hatchell, Brigade Major, Chatham.. ..	24 Jan. 1865
James Kiero Watson ..	1 May 1865
Wm. Gerard Byron ..	3 Jan. 1865
William J. Evered Poole, Adj., 4th Middlesex Rifle Volunteers.. ..	3 April 1866
Newton Jones Pauli ..	5 June 1866
Wm. L. Kinloch Ogilvy, Adjutant 1st Admin. Battal. Aberdeenshire Rifle Volunteers.. ..	11 Dec. 1866
Reginald H. Beadon ..	16 Oct. 1867
Arthur Tufnell	23 Oct. 1867
John Charley	14 Aug. 1867
A. Fellowes Terry, Adj. 5th Adm. Batt. Cheshire Rifle Volunteers.. ..	8 Dec. 1867
John Gust. Crosbie ..	20 May 1868
George Hewitt Trotman	11 Jan. 1869
N. Willoughby Wallace..	23 Jan. 1869
Arthur Morris	24 April 1869
C. Matthew Calderon ..	9 Feb. 1870
Redvers Henry Buller, C.B., Deputy Assistant Adjutant-General ..	28 May 1870
Rank in Army, Bt.-Maj.	1 April 1857
C. Pierson Cramer	28 May 1870
L. Coddington Brownrigg	20 April 1871
J. Henry Herbert Croft..	9 Aug. 1871
Francis Wallace Grenfell, Aide-de-Camp to Sir A. Cunynghame	28 Oct. 1871
Alex. Angus Airlie Kinloch, Deputy Assistant Adjutant-General for Musketry, Rawul Pindee	8 May 1870
Aubrey Vere O'Brien, Adjutant Clare Militia	24 April 1872
Charles Louis Constantine de Roebeck	24 April 1872

Rank and Name.	*Rank and Regiment.*
Captains (continued)—	
Wm. Warren	1 Feb. 1873
Ph. J. H. A. Barne ..	12 Feb. 1873
George Thos. Whitaker..	26 Feb. 1873
George Carpenter	30 April 1873
R. Collingwood Robinson	28 May 1873
George Lancelot M'Lean Farmer, Aide-de-Camp to the Governor-General of India	5 July 1873
E. W. Home Crofton ..	5 July 1875
Denis Bingham	5 July 1873
J. T. Darnley Crosbie, Aide-de-Camp to Brigadier-General Herbert..	13 Aug. 1873
Walter Cowan..	12 Nov. 1873
H. Donald Browne.. ..	27 Mar. 1874
Edm. Lomax Fraser ..	1 April 1874
Reginald Chalmer	2 April 1874
Henry Richard Ponsonby Lindesay	19 Sept. 1874
Wm. Tilden	10 Mar. 1875
H. Blackwood MacCall ..	1 April 1866
Benjamin Frend	12 May 1875
Amb. Humph. Bircham..	13 May 1875
H. Affleck Houlton Ward	1 Dec. 1875
Lieutenants—	
Hon. Cecil Ralph Howard	7 Aug. 1867
Percy Alex. John Hope-Johnstone	6 Nov. 1867
Alex. Ferdinand Henry Mitchell-Innes	20 Nov. 1867
Crawford Lewin Allan ..	25 Dec. 1867
Wm. Forster	9 April 1868
Arthur Pepys	10 April 1868
Robert Cradock Davies	30 June 1868
Henry Ph. Miles Wylie..	28 Oct. 1868
J. N. Blackwood-Price ..	11 Jan. 1869
F. J. Adelbert Wood ..	23 Jan. 1869
Charles Holled Smith ..	3 Feb. 1869
Henry Saville Marsham..	17 Feb. 1869
Thomas Sydenham Clarke	24 April 1869
Ernest H. Thurlow.. ..	29 May 1869
J. Aubrey Williams ..	10 Nov. 1869
Hon. Keith Turnour ..	9 Feb. 1870
John Henry Burstall ..	28 May 1870
H. Somerville Hutton Riddell..	4 Jan. 1871
Herbert James Hope-Edwardes..	22 Mar. 1871
Thomas Prince Lloyd ..	29 Nov. 1871
Fiennes Boughton Newton Dickenson	12 July 1871
Edward Thomas Henry Hutton..	9 Aug. 1871
Fulbert W. Archer ..	9 Aug. 1871
Horace Walpole	27 Oct. 1871
John Dowling Howden..	30 Nov. 1871
Charles Michell	28 Oct. 1871
Henry Ernest William Fetherstonhaugh ..	28 Oct. 1871
Francis Moore Ward ..	28 Oct. 1871
Ch. R. Brittain Thorne..	28 Oct. 1871
Charles Hope, (Interpreter)	28 Oct. 1871
R. S. R. Fetherstonhaugh	28 Oct. 1871
Godfrey Astell..	28 Oct. 1871

Rank and Name.	*Rank in Regiment.*
Lieutenants (continued)—	
Humph. D. Parry Okeden	28 Oct. 1871
Nicholas Edw. de Berner Fenwick	28 Oct. 1871
Walter Henry Holbech ..	28 Oct. 1871
Wm. Sturrock Anderson	28 Oct. 1871
Fred. A. Beauclerk.. ..	28 Oct. 1871
Henry Allfrey..	28 Oct. 1871
Corbet Stapleton Cotton..	28 Oct. 1871
Henry Lowth Farmer ..	28 Oct. 1871
Robert Henley	28 Oct. 1871
Arthur George Addey Martin	28 Oct. 1871
Mordaunt Charles Boyle	28 Oct. 1871
Horatio Reginald Mends	30 Dec. 1871
Montagu Chas. Brudenell Forestier Walker ..	6 Mar. 1872
Arthur Powys Vaughan..	29 May 1872
Geoff. Grim. Grimwood..	24 July 1872
Henry Vere	5 Oct. 1872
Ed. O. H. Wilkinson ..	9 Aug. 1873
Basil Templer Graham Montgomery	5 Oct. 1872
R. Ch. Dighton Wilson..	19 Oct. 1872
J. H. Carteret Carey ..	12 Nov. 1873
Hon. Alwyne H. Fulke Greville	9 Aug. 1874
Hubert Richard Lovett..	9 Aug. 1874
Frederick Savill Marsham	15 Jan. 1873
Edward Wm. Herbert ..	2 Dec. 1874
H. E. M. D. Clotworthy Upton	5 Oct. 1873
North More-Nisbitt ..	6 Oct. 1875
Robt. George Buchanan-Riddell..	20 Nov. 1875
Hon. Conway Stratford George Canning.. ..	20 Nov. 1875
Sub-Lieutenants—	
George Greville Moore ..	21 Sept. 1872
Robert Story	12 Nov. 1873
E. Ayshford Sanford ..	12 Nov. 1873
Robert Erskine Wade Copland-Crawford ..	7 Jan. 1874
Greville Hylton Wells ..	28 Feb. 1874
Guy Theo. Campbell ..	28 Feb. 1874
Robert Henry Gunning..	26 Mar. 1873
Gilbert Samuel Baynes ..	11 Feb. 1875
Paymasters—	
Francis FitzPatrick, 2 March, 1855—2nd Lieut., 19 Oct., 1849; Lieut, 31 May, 1854; Hon. Major, 2 March, 1865.	
Edward Charles Grant, 28 Dec., 1855—Hon. Major, 28 Dec., 1870.	
Wm. Fred. Nixon, 8 Jan., 1841—Ensign, 3 Aug., 1830; Lieut., 22 Jan., 1836; Hon. Major, 1 Jan., 1860.	
Arthur Gore Anderson, 16 Aug., 1859—Ensign, 5 March, 1858; Hon. Major, 5 March, 1873.	
Adjutants—	
M. C. Boyle	13 Nov. 1875
E. T. Hutton	10 June 1874
T. S. Clarke	6 Nov. 1873
E. O. H. Wilkinson ..	1 Dec. 1875
Instructors of Musketry—	
A. G. A. Martin	10 June 1874

Rank and Name.	*Rank in Regiment.*
Instructors of Musketry (continued)—	
H. J. Hope-Edwardes ..	16 June 1873
P. A. J. Hope-Johnstone	19 May 1873
C. Michell	15 July 1876
Quartermasters—	
Wm. Holmes	17 April 1867
Wm. FitzHenry	6 July 1867
Wm. Robinson	12 Aug. 1874

Medical Officers—

Adam Graham Young, Surgeon-Major; Surgeon, 20 June, 1865.

Wm. Macnamara, M.D., Surgeon-Major; Surgeon, 16 March, 1867.

Wm. Silver Oliver, M.D., Surgeon-Major; Surgeon, 3 Feb., 1872.

Wm. Morton Harman, Surgeon, Assistant-Surgeon, 2 Oct., 1866.

Regimentals—Green, facings scarlet.

Agents—Messrs. Cox and Co.

Irish Agents—Sir E. Borough, Bt., and Co.

1877.

Four Battalions.

England—India.

Celer et Audax.

Roleia, Vimiera, Martinique, Talavera, Fuentes d'Onor, Albuhera, Ciudad Rodrigo, Badajoz, Salamanca, Vittoria, Pyrenees, Nivelle, Nive, Orthes, Toulouse, Peninsula, Punjaub, Mooltan, Goojerat, Taku Forts, Pekin, Delhi.

Col.-in-Chief—

Field-Marshal H.R.H. the Duke of Cambridge, K.G., K.P., G.C.B., G.C.M.G., 3 March, 1869.

Cols.-Commandant—

Sir A. A. T. Cunynghame, K.C.B., Lieut.-General—2nd Lieut., 2 Nov., 1830; Lieut., 22 May, 1835; Captain, 17 Aug., 1841; Major, 8 Aug., 1845; Lieut.-Colonel, 3 Nov., 1846; Colonel, 20 June, 1854; Major-General, 20 April, 1861; Lieut.-General, 20 Oct., 1870; General, 1 Oct., 1877; Col.-Com. 60th Rifles, 2 Feb., 1876.

Freeman Murray, Lieut.-General—Ensign, 24 Feb., 1825; Lieut., 8 April, 1826; Captain, 21 Dec., 1832; Major, 20 Aug., 1844; Lieut.-Colonel, 5 Nov., 1847; Colonel, 28 Nov. 1854; Major-General, 13 Aug., 1862; Lieut.-General, 25 Oct., 1871; General, 1 Oct., 1877; Col.-Comm., 60th Rifles, 11 Oct., 1876.

Lieut.-Colonels—

Charles Alexander Boswell Gordon—Ensign, 21 April, 1843; Lieut., 13 June, 1845; Captain, 6 June, 1854; Brevet Major, 6 June, 1856; Major, 18 Sept., 1860; Brevet Lieut.-Colonel, 1 Jan., 1868; Lieut.-Colonel, 9 Aug., 1871.

Hugh Parker Montgomery—2nd Lt.,

Lieut.-Colonels (continued)—

21 Aug., 1849; Lieut., 28 Oct., 1853; Captain, 17 Aug., 1855; Major, 10 Nov., 1869; Lieut.-Colonel, 13 Aug., 1873.

Wykeham Leigh Pemberton—2nd Lieut., 23 April, 1852; Lieut., 25 Aug., 1854; Captain, 23 March, 1858; Major, 28 Oct., 1871; Lieut.-Colonel, 10 Mar. 1875.

Majors—

Rowley Willes Hinxman—2nd Lieut., 23 Nov., 1849; Lieut., 3 March, 1854; Captain, 15 Jan., 1858; Brevet Major, 19 Jan., 1864; Major, 24 April, 1872; Brevet Lieut.-Colonel, 7 Jan., 1874; Lieut.-Colonel, 5 June, 1875.

James Durham Dundas—2nd Lieut., 3 March, 1854; Lieut., 23 March, 1855; Captain, 22 June, 1858; Brevet Major, 12 Nov., 1870; Major, 1 April, 1873.

H. G. Deedes, Lieut.-Col., Private Secretary to the Secretary of State for War—Ensign, 11 Aug., 1854; Lieut., 23 March, 1855; Captain, 2 July, 1858; Brevet Major, 25 Sept., 1860; Brevet Lieut.-Colonel, 30 July, 1871; Major, 5 July, 1873.

James Joseph Collins—Ensign, 25 Aug., 1854; Lieut., 23 March, 1855; Captain, 19 July, 1859; Brevet Major, 5 July, 1872.

Francis Vernon Northey—Ensign, 22 Mar., 1855; Lieut., 27 July, 1855; Captain, 18 May, 1860; Brevet Major, 12 Nov., 1870; Major, 5 July, 1873.

Cromer Ashburnham—Ensign, 20 April, 1855; Lieut., 26 Oct., 1855; Captain, 23 Jan., 1863: Major, 18 Oct., 1873.

Kennett Gregg Henderson—Ensign, 23 April, 1855; Lieut., 6 May, 1856; Captain, 30 June, 1863; Major, 27 March, 1874.

James Sturgeon Hamilton Algar—Ensign, 10 May, 1855; Lieut., 9 May, 1856; Captain, 17 May, 1864; Major, 10 Mar., 1875.

H. R. Milligan—Ensign, 16 Feb., 1855; Lieut., 23 Nov., 1855; Capt., 22 Nov., 1864; Major, 11 Nov., 1876.

George Hatchell—Ensign, 22 Oct., 1855; Lieut., 27 Sept., 1857; Captain, 24 Jan., 1865; Major, 29 Nov., 1876.

Rank and Name.	*Rank in Regiment.*
Captains—	
J. K. Watson	1 May 1865
W. G. Byron	3 Jan. 1865
W. J. E. Poole, Adj., 4th Middlesex Rifle Vols..	3 April 1866
N. J. Pauli	5 June 1866
W. L. K. Ogilvy, Adjutant, 1st Aberdeenshire R. V.	11 Dec. 1866
R. H. Beadon..	16 Oct. 1867
A. Tufnell	23 Oct. 1867
John Charley	14 Aug. 1867
A. F. Terry, Adj., 5th Ad. Batt. Cheshire R. Vols.	8 Dec. 1867
Captains (continued)—	
J. G. Crosbie	20 May 1868
G. H. Trotman	11 Jan. 1869
N. W. Wallace	23 Jan. 1869
Arthur Morris	24 April 1869
C. M. Calderon	9 Feb. 1870
R. H. Buller, C.B., Dep. Assist. Adj.-General ..	28 May 1870
Rank in Army, Bt.-Maj.	1 April 1874
C. P. Cramer	28 May 1870
L. C. Brownrigg	20 April 1871
J. H. H. Croft	9 Aug. 1871
F. W. Grenfell, A.D.C. to Sir A. Cunynghame	28 Oct. 1871
A. A. A. Kinloch, Deputy Assist. Adjut.-General for Musketry, Rawul Pindee	8 May 1870
A. V. O'Brien, Adj. Clare Militia	24 April 1872
C. L. Constan. de Robeck	24 April 1872
William Warren	1 Feb. 1873
P. J. H. A. Barne	12 Feb. 1873
G. T. Whitaker	26 Feb. 1873
George Carpenter	30 April 1873
R. C. Robinson	28 May 1873
G. L. M'Lean Farmer ..	5 July 1873
E. W. H. Crofton	5 July 1875
Denis Bingham	5 July 1873
J. T. D. Crosbie, A.D.C. to Brig.-Gen. Herbert..	13 Aug. 1873
H. D. Browne..	27 Mar. 1874
E. L. Fraser	1 April 1874
Reg. Chalmer	2 April 1874
William Tilden	10 Mar. 1875
H. B. MacCall, extra A.D.C. to Com.-in-Chief ..	1 April 1875
B. Frend	12 May 1875
A. H. Bircham	13 May 1875
H. A. H. Ward	1 Dec. 1875
Hon. C. R. Howard ..	5 Jan. 1876
P. A. J. Hope-Johnstone	24 June 1876
A. F. H. Mitchell-Innes..	12 Aug. 1876
P. A. Robinson	17 May 1876
C. L. Allan	11 Nov. 1876
William Forster	29 Nov. 1876
Lieutenants—	
A. Pepys	10 April 1868
R. C. Davies	30 June 1868
H. P. M. Wylie	20 Oct. 1868
J. N. Blackwood-Price ..	11 Jan. 1869
F. J. A. Wood	23 Jan. 1869
C. H. Smith	3 Feb. 1869
H. S. Marsham	17 Feb. 1869
T. S. Clarke	24 April 1869
E. H. Thurlow	29 May 1869
Hon. Keith Turnour ..	9 Feb. 1870
J. H. Burstall..	28 May 1870
H. S. H. Riddell	4 Jan. 1871
H. J. Hope-Edwardes ..	22 Mar. 1871
T. P. Lloyd	29 Nov. 1864
F. B. N. Dickenson.. ..	12 July 1871
E. T. H. Hutton	9 Aug. 1871
F. W. Archer	9 Aug. 1871
Horace Walpole	27 Oct. 1871
J. D. Howden..	30 Nov. 1870

Rank and Name.	*Rank in Regiment.*
Lieutenants (continued)—	
Chas. Michell	28 Oct. 1871
Henry E. W. Fetherstonhaugh	28 Oct. 1871
F. M. Ward	28 Oct. 1871
C. R. B. Thorne	28 Oct. 1871
Chas. Hope (Interpreter)	28 Oct. 1871
R. S. R. Fetherstonhaugh	28 Oct. 1871
Godfrey Astell	28 Oct. 1871
H. D. P. Czeden	28 Oct. 1871
N. E. de Berner Fenwick	28 Oct. 1871
W. H. Holbech	28 Oct. 1871
W. S. Anderson	28 Oct. 1871
F. A. Beauclerk	28 Oct. 1871
Henry Allfrey	28 Oct. 1871
C. S. Cotton	28 Oct. 1871
H. L. Farmer	28 Oct. 1871
Robert Henley	28 Oct. 1871
A. G. A. Martin	28 Oct. 1871
M. C. Boyle	28 Oct. 1871
H. R. Mends	30 Dec. 1871
M. C. B. F. Walker ..	6 Mar. 1872
A. P. Vaughan	29 May 1872
G. G. Grimwood	24 July 1872
Henry Vere	5 Oct. 1872
E. O. H. Wilkinson ..	9 Aug. 1873
G. G. Moore	27 Sept. 1872
B. T. G. Montgomery ..	5 Oct. 1872
Robert Story	12 Nov. 1873
E. A. Sandford	12 Nov. 1873
R. C. D. Wilson	19 Oct. 1872
J. H. C. Carey	12 Nov. 1873
G. H. Wells	28 Feb. 1874
Hon. A. H. F. Greville..	9 Aug. 1874
H. R. Lovett	9 Aug. 1874
F. S. Marsham	15 Jan. 1873
R. H. Gunning	26 Mar. 1873
E. W. Herbert	28 Dec. 1874
G. T. Campbell	28 Feb. 1875
H. E. M. D. C. Upton ..	5 Oct. 1873
N. More-Nisbitt	6 Oct. 1875
R. G. Buchanan-Riddell	20 Nov. 1875
Hon. C. S. G. Canning ..	20 Nov. 1875
R. E. W. Copland-Crawford	7 Jan. 1876
Sub-Lieutenants—	
G. S. Baynes	11 Feb. 1875
G. C. Kitson	11 Feb. 1875
A. E. Miles	11 Feb. 1875
Lord Frederick Fitzgerald	11 Feb. 1875
H. Gore-Browne	11 Feb. 1875
W. P. Campbell	10 Mar. 1875
R. E. Golightly	28 April 1875
A. Davidson	10 Sept. 1875
L. W. G. Butler	10 Sept. 1875
H. C. Leigh	6 Oct. 1875
H. D. Banks	6 Oct. 1875

Paymasters—

F. FitzPatrick, 2 Mar., 1855—2nd Lieut., 19 Oct., 1849; Lieut., 31 May, 1854; Hon. Major, 2 Mar., 1865.

E. C. Grant, 28 Dec., 1855—Hon. Major, 28 Dec., 1870.

W. F. Nixon, 8 Jan., 1841—Ensign, 3 Aug., 1830; Lieut., 22 Jan., 1836; Hon. Major, 1 Jan., 1860.

Rank and Name.	*Rank in Regiment.*
Paymasters (contiuued)—	
A. G. Anderson, 16 Aug., 1859—Ensign, 5 Mar., 1858; Hon. Major, 5 Mar., 1873.	
Adjutants—	
M. C. Boyle	13 Nov. 1875
E. T. Hutton	10 June 1874
T. S. Clarke	6 Nov. 1873
E. O. H. Wilkinson ..	1 Dec. 1875
Instructors of Musketry	
H. J. Hope-Edwardes ..	16 June 1873
Charles Hope	5 Jan. 1877
A. G. A. Martin	10 June 1874
C. Michell	15 July 1876
Quartermasters—	
W. Holmes	17 April 1867
W. FitzHenry..	6 July 1867
W. Dixon	19 Jan. 1876
J. W. H. Riley	24 Feb. 1872

Medical Officers—

A. G. Young, Surgeon-Major; Surgeon, 24 February, 1872.

W. S. Oliver, M.D., Surgeon-Major; Surgeon, 1 Feb., 1872.

W. M. Harman, Surgeon; Assistant-Surgeon, 2 Oct., 1876.

Regimentals—Green, facings scarlet.

Agents—Messrs. Cox and Co.

Irish Agents—Sir E. Borough, Bt., and Co.

1878.

Four Battalions.

England—India.

Celer et Audax.

Roleia, Vimiera, Martinique, Talavera, Fuentes d'Onor, Albuhera, Ciudad Rodrigo, Badajoz, Salamanca, Vittoria, Pyrenees, Nivelle, Nive, Orthes, Toulouse, Peninsula, Punjaub, Mooltan, Goojerat, Taku Forts, Pekin, Delhi.

Col.-in-Chief—

Field-Marshal H.R.H. the Duke of Cambridge, K.G., K.P., G.C.B., G.C.M.G., 3 March, 1869.

Cols.-Commandant—

Gen. Sir A. A. T. Cunynghame, G.C.B.—2nd Lieut., 2 Nov., 1830; Lieut., 22 May, 1835; Capt., 17 Aug., 1841; Major, 8 Aug., 1845; Lieut.-Col., 3 Nov., 1846; Colonel, 29 June, 1854; Major-General, 20 April, 1861; Lieut.-General, 22 Oct., 1870; General, 1 Oct., 1877; Col.-Comm., 60th Rifles, 2 Feb., 1876.

Gen. Freeman Murray—Ensign, 24 Feb., 1825; Lieut., 8 April, 1826; Capt., 21 Dec., 1832; Major, 20 Aug., 1844; Lieut.-Col., 5 Nov., 1847; Col., 28 Nov., 1854; Major-Gen., 13 Aug., 1862; Lieut.-General, 25 Oct., 1871; General, 1 Oct., 1877; Col.-Com., 60th Rifles, 11 Oct., 1876.

Lieut.-Colonels—

Hugh Parker Montgomery* — 2nd Lieut., 21 Aug., 1849; Lieut., 28 Oct., 1853; Captain, 17 Aug., 1855; Major, 10 Nov., 1869; Lieut.-Colonel, 13 Aug., 1873.

Wykeham Leigh Pemberton — 2nd Lieut., 23 April, 1852; Lieut., 25 Aug., 1854; Captain, 23 March, 1858; Major, 28 October, 1871; Lieut.-Colonel, 10 March, 1875.

Rowley Willes Hinxman—2nd Lieut., 23 Nov., 1849; Lieut., 3 March, 1854; Captain, 15 Jan., 1858; Brevet Major, 19 Jan., 1864; Major, 24 April, 1872; Brevet Lieut.-Colonel, 7 Jan., 1874; Lieut.-Colonel, 5 June, 1875.

James Durham Dundas—2nd Lieut., 3 March, 1854; Lieut., 23 March, 1855; Captain, 22 June, 1858; Brevet Major, 12 Nov., 1870; Major, 1 April, 1873; Lieut.-Colonel, 19 Dec., 1877.

Herbert George Deedes,† Private Secretary to the Secretary of State for War—Ensign, 11 Aug., 1854; Lieut., 23 March, 1855; Captain, 2 July, 1858; Brevet Major, 25 Sept., 1860; Brevet Lieut.-Colonel, 30 July, 1871; Major, 5 July, 1873; Lieut.-Colonel, 21 Aug., 1878.

James Joseph Collins—Ensign, 25 Aug., 1854; Lieut., 23 March, 1855; Captain, 19 July, 1859; Brevet Major, 5 July, 1872; Major, 5 July, 1873; Lieut.-Colonel, 21 Aug., 1878.

Majors—

Francis Vernon Northey — Ensign, 22 March, 1855; Lieut., 27 July, 1855; Captain, 18 May, 1860; Brevet Major, 12 Nov., 1870; Major, 5 July, 1873.

Cromer Ashburnham — Ensign, 20 April, 1855; Lieut., 26 Oct., 1855; Captain, 23 Jan., 1863; Major, 18 Oct., 1873.

Kennett Gregg Henderson—Ensign, 23 April, 1855; Lieut., 6 May, 1856; Captain, 30 June, 1863; Major, 27 March, 1874.

James Sturgeon Hamilton Algar—Ensign, 10 May, 1855; Lieut., 9 May, 1856; Captain, 17 May, 1864; Major, 10 March, 1875.

H. R. Milligan‡—Ensign, 16 February, 1855; Lieut., 23 Nov., 1855; Captain, 22 Nov., 1864; Major, 11 Nov., 1876.

George Hatchell—Ensign, 22 Oct., 1855; Lieut., 27 Sept., 1857; Captain, 24 Jan., 1865; Major, 29 Nov., 1876.

J. K. Watson—Ensign, 20 July, 1855; Lieut., 1 May, 1857; Captain, 1 May, 1865; Brevet Major, 1 Oct., 1877; Major, 19 Dec., 1877.

Majors (continued)—

William G. Byron—Ensign, 25 Sept., 1855; Lieut., 7 Sept., 1858; Captain, 3 Jan., 1865; Brevet Major, 1 Oct., 1877; Major, 29 June, 1878.

W. J. K. Ogilvy—Ensign, 15 May, 1856; Lieut., 21 May, 1858; Captain, 3 April, 1866; Major, 21 Aug. 1878.

Rank and Name.	*Rank in Regiment.*
Captains—	
W. J. E. Poole§	3 April 1866
R. H. Beadon	16 Oct. 1867
Arthur Tufnell	23 Oct. 1867
John Charley	14 Aug. 1867
A. F. Terry	8 Dec. 1867
J. G. Crosbie	20 May 1868
G. H. Trotman	11 Jan. 1869
N. W. Wallace	23 Jan. 1869
Arthur Morris	24 April 1869
C. M. Calderon	9 Feb. 1870
R. H. Buller, C.B.	28 May 1870
Rank in Army, Bt. Maj.	1 April 1876
C. P. Cramer	28 May 1870
J. H. H. Croft	9 Aug. 1871
F. W. Grenfell	28 Oct. 1871
A. A. A. Kinloch	8 May 1870
A. V. O'Brien	24 April 1872
C. L. C. de Robeck	24 April 1872
P. J. H. A. Barne	12 Feb. 1873
G. T. Whitaker	26 Feb. 1873
George Carpenter	30 April 1873
R. C. Robinson	28 May 1873
G. L. M'Lean Farmer	5 July 1873
E. W. H. Crofton	5 July 1873
Denis Bingham	5 July 1873
J. T. D. Crosbie	13 Aug. 1873
H. D. Browne	27 Mar. 1874
E. L. Fraser	1 April 1874
Reginald Chalmer	2 April 1874
William Tilden	10 Mar. 1875
H. B. MacCall	1 April 1875
Benjamin Frend	12 May 1875
A. H. Bircham	13 May 1875
H. A. H. Ward	1 Dec. 1875
A. F. H. Mitchell-Innes	12 Aug. 1876
P. A. Robinson	17 May 1876
William Forster	29 Nov. 1876
Arthur Pepys	17 Jan. 1877
R. C. Davies	28 Mar. 1877
H. P. M. Wylie	30 June 1877
J. N. Blackwood-Price	8 Dec. 1877
J. J. Mallandaine	14 Mar. 1877
C. H. Smith	19 Dec. 1877
H. S. Marsham	2 Mar. 1878
T. S. Clarke	5 July 1878
E. H. Thurlow	21 Aug. 1878
Hon. Keith Turnour	30 Oct. 1878
H. S. H. Riddell	30 Nov. 1878

* Retired on half-pay on completion of 5 years' command, 21 Aug. 1878.

† Retired on half-pay, appointed Assistant under Secretary of State for War, 20 Sept., 1878.

‡ Retired on pension, with hon. rank of Lieut.-Col. 29 June, 1878.

§ Retired on pension, with hon. rank of Major, 20 Oct. 1878.

Rank and Name.	*Rank in Regiment.*
Lieutenants—	
H. J. Hope-Edwardes	22 Mar. 1871
T. P. Lloyd	29 Nov. 1864
F. B. N. Dickenson	12 July 1871
E. T. H. Hutton	9 Aug. 1871
F. W. Archer	9 Aug. 1871
Horace Walpole	17 Oct. 1871
J. D. Howden	30 Nov. 1870
Charles Michell	28 Oct. 1871
Henry E. W. Fetherstonhaugh	28 Oct. 1871
F. M. Ward	28 Oct. 1871
C. R. B. Thorne	28 Oct. 1871
Charles Hope	28 Oct. 1871
Richard S. R. Fetherstonhaugh	28 Oct. 1871
Godfrey Astell	28 Oct. 1871
H. D. P. Okeden	28 Oct. 1871
N. E. de B. Fenwick	28 Oct. 1871
W. H. Holbech	28 Oct. 1871
W. S. Anderson	28 Oct. 1871
Henry Allfrey	28 Oct. 1871
C. S. Cotton	28 Oct. 1871
H. L. Farmer	28 Oct. 1871
Robert Henley	28 Oct. 1871
M. C. Boyle	28 Oct. 1871
H. R. Mends	30 Dec. 1871
M. C. B. F. Walker	6 Mar. 1872
A. P. Vaughan	29 May 1872
G. G. Grimwood	24 Jan. 1872
Henry Vere	5 Oct. 1872
E. O. H. Wilkinson	9 Aug. 1873
G. G. Moore	21 Sept. 1872
B. T. G. Montgomery	5 Oct. 1872
Robert Story	12 Nov. 1873
E. A. Sanford	12 Nov. 1873
R. C. D. Wilson	19 Oct. 1872
G. H. Wells	28 Feb. 1874
Hon. A. H. F. Greville	9 Aug. 1874
H. R. Lovett	9 Aug. 1874
F. S. Marsham	15 Jan. 1873
R. H. Gunning	26 Mar. 1873
E. W. Herbert	2 Dec. 1874
G. S. Baynes	11 Feb. 1875
G. T. Campbell	28 Feb. 1875
H. E. M. D. C. Upton	5 Oct. 1873
N. More-Nisbitt	6 Oct. 1875
R. G. Buchanan-Riddell	20 Nov. 1875
Hon. C. S. G. Canning	20 Nov. 1875
R. E. W. Copland-Crawford	7 Jan. 1876
G. C. Kitson	11 Feb. 1875
A. E. Miles	11 Feb. 1876
Lord Fred. FitzGerald	11 Feb. 1876
Herold Gore-Browne	11 Feb. 1876
W. P. Campbell	10 Mar. 1876

Rank and Name.	*Rank in Regiment.*
Lieutenants (continued)—	
Arthur Davidson	10 Sept. 1876
L. W. G. Butler	10 Sept. 1876
H. D. Banks	6 Oct. 1875
H. J. Bolton	17 July 1872
R. E. Golightly	28 April 1877
Hubert C. Legh	6 Oct. 1877
E. W. Brodie	3 May 1876
Sub-Lieutenant—	
R. C. A. B. Bewicke	12 Feb. 1876
Second Lieutenants—	
E. J. S. Wortley	13 Oct. 1877
D. C. W. Lysons	23 Jan. 1878
H. J. Nevill	15 Aug. 1877
C. H. T. Boultbee	21 July 1877
A. P. Crawley	13 Oct. 1877
A. C. B. Mynors	11 May 1878
D. G. R. Ryder	1 May 1878
G. C. B. Baker	14 Sept. 1878
J. R. Garrett	30 Nov. 1878
R. G. H. Couper	30 Nov. 1878
C. E. Clowes	1 Jan. 1879

Paymasters—

F. FitzPatrick, 2 March, 1855—2nd Lieut., 19 Oct., 1849; Lieut., 31 May, 1857; Hon. Major, 2 Mar. 1865.

Arthur J. Roberts .. 1 April 1878

E. C. Haynes .. 1 April 1878

A. G. Anderson, 16 Aug., 1854—Ensign, 5 March, 1858; Hon. Major. 5 March, 1873.

Adjutants—

E. W. Herbert	15 Sept. 1877
M. C. B. F. Walker	29 May 1877
T. S. Clarke	6 Nov. 1873
E. O. H. Wilkinson	1 Dec. 1875

Instructors of Musketry—

W. H. Holbech	23 Jan. 1878
C. Michell	15 July 1876
A. G. A. Martin	10 June 1874
C. Hope	5 Jan. 1877

Quartermasters—

William Holmes	17 April 1867
James Ireland	20 April 1878
William Dixon	19 Jan. 1876
J. W. H. Riley	24 Feb. 1872

Medical Officer—

William Morton Harman, M.B.; Assistant Surgeon, 2 Oct., 1866.

Regimentals—Green, facings scarlet.

Agents—Messrs. Cox and Co.

Irish Agents—Sir E. Borough, Bart., and Co.

STATEMENT OF OFFICERS' SERVICES.

For all Officers' Services the date of the List in which the Officer's name appears for the last time is shown.

COLONELS-IN-CHIEF.

1757.

The Right Honourable JOHN CAMPBELL, Earl of LOUDOUN, Lord MACHLIN, one of the 16 Peers of Scotland, a General in the Army, Governor of Edinburgh Castle, Colonel of the 3rd Regiment of Foot Guards, and F.R.S. Succeeded his father in 1732, and in 1745 was appointed Colonel of a new-raised Highland regiment, with which, in that and the following year, he took an active part in the Highlands against the rebels. In 1749 he was appointed Colonel of a regiment of foot. In 1756, being then Major-General, he was appointed Governor of Virginia, and Commander-in-Chief in North America. He arrived at New York on July 23. Lord Loudoun was superseded in his command in 1758, and appointed a Lieutenant-General.

1797.

The Right Honourable JEFFERY, Lord AMHERST, of Holmesdale, K.B., Privy Counsellor to His Majesty, Governor of Guernsey, a Field-Marshal in the Army, Colonel of the 2nd Regiment of Life Guards, and of the 60th (or Royal American) Regiment of Foot; received his first commission in 1731; was Aide-de-Camp to General Ligonier at the battles of Dettingen, Fontenoy, and Recoux; was afterwards made Aide-de-Camp to the Duke of Cumberland, and, as such, was at the battles of Lasseldt and Hastenbeck; and continued with His Royal Highness till 1756, when he was appointed Colonel of the 15th Regiment of Foot. In 1758 he received orders to return to England, being appointed for the American service, and sailed from Portsmouth on March 16, as Major-General commanding the troops for the siege of Louisbourg. On the 30th of September, in the same year, he was appointed Commander-in-Chief of all the forces in America, in the room of General Abercrombie, and at the same time was appointed Colonel of the 60th Regiment. He was also made Governor of Virginia. He continued in the command in America to the latter end of 1763, when he returned to England. In November, 1768, he was reappointed Colonel of the 60th Regiment, and made chief officer of the Staff. In 1771 he was appointed Governor of Guernsey, and next year Lieutenant-General of Ordnance. In the years 1778, 1782, 1793, he held the post of Commander-in-Chief of the Army. In 1787, he was created Baron Amherst of Montreal, a title conferred in honour of the capture of Montreal.

1827.

H.R.H. FREDERICK, Duke of YORK, was born August 16, 1763. In 1780 he was appointed a Brevet Colonel in the British Army. In 1784 he was created Duke of York and Albany in Great Britain, and Earl of Ulster in Ireland, Bishop of Osnaburg, Knight of the Garter, First and Principal Knight Grand Cross of the Bath, Knight Grand Cross of the Guelphic Order, Knight of St. Esprit, a Field Marshal, Commander-in-Chief of all the King's land forces in the United Kingdom, Colonel in the 1st Regiment of Foot Guards, Colonel-in-Chief of the 60th or Royal American Regiment of Foot, and of the Royal Dublin Regiment of Infantry. In 1793 he was placed at the head of the British Army in Flanders, and after alternate successes was expelled from that country by the French. In 1799 he was employed in Holland, and was obliged to sign a disadvantageous convention. In 1809 he resigned the post of Commander-in-Chief. About two years afterwards he was reinstated in that office. He died on 3rd January, 1827, in his 64th year, having, with the exception of a short period in 1811–1812, been at the head of the British Army since 1795.

1854.

Lord Viscount BERESFORD, G.C.B., G.C.H., received the Gold Cross and seven Clasps for Corunna, Busaco, Albuhera, Badajoz, Salamanca (severely wounded), Vittoria, Pyrenees, Nivelle, Nive, Orthes, and Toulouse; and the Silver War Medal with one Clasp for Ciudad Rodrigo.

1869.

Lord Viscount GOUGH, G.C.B., K.P., G.C.S.I., served at the capture of the Cape of Good Hope, and the Dutch fleet in Saldanha Bay, 1795. Served afterwards in the West Indies, including the attack on Porto Rico, the brigand war in St. Lucia, and capture of Surinam. Proceeded to the Peninsula in 1809, and commanded the 87th at the battles of Talavera, Barrosa, Vittoria, and Nivelle, for which engagements he received a Gold Cross. He also commanded the regiment at the defence of Cadiz and of Tarifa (slightly wounded in the head). At the battle of Talavera his horse was shot under him, and he himself afterwards was severely wounded in the side by a shell; for his conduct in this action the Duke of Wellington subsequently recommended that his Lieutenant-Colonelcy should be ante-dated to the date of his despatch, thus making him the first officer who ever received Brevet rank for services performed in the field at the head of a regiment. At Barrosa his regiment captured the Eagle of the 8th French Regiment; and at Vittoria they captured the Baton of Marshal Jourdan. At the Nivelle he was again severely wounded. Commanded the land force at Canton, for which he was made a G.C.B., and during nearly the whole of the operations in China, for which service he was created a Baronet. On the 29th December, 1843, with the right wing of the army of Gwalior, he defeated a Mahratta force at Maharajpore, and captured 56 guns, &c. In 1845–46, the army under his Lordship's personal command defeated the Sikh army at Moodkee, Ferozeshah, and Sobraon, for which and previous services he was raised to the Peerage; and, in 1849, he was created a Viscount after his crowning victory over the Sikhs at Goojerat (Medal and Clasps). His Lordship was also a Knight of Charles III. of Spain.

1878.

H.R.H. GEORGE W. F. C. Duke of CAMBRIDGE, K.G., K.P., G.C.B., G.C.M.G., commanded the 1st Division of the Eastern Army throughout the campaign of 1854, including the battles of the Alma, Balaklava, and Inkerman (horse killed), and siege of Sebastopol (Medal with four Clasps, and Turkish Medal). Field Marshal, 9th November, 1862; Commander-in-Chief, 15th July, 1856.

COLONELS-COMMANDANT.

1809.

Colonel-Commandant W. KEPPEL, Lieut.-General, October 6, 1805. Served in North America and West Indies. Was one of the Equeries to H.R.H. Prince Regent.

1812.

Lieutenant-General Sir G. PREVOST, Bart., 3rd Battalion, Colonel at Antigua, Lieutenant-Colonel, 1794.

1795. Went to Demerara and St. Vincent; there attacked by the French; was employed there in suppressing a Carib insurrection and French invasion, and commanded a column at the reduction of the Vigie, ordered to Jamaica to command troops.

1796. Resumed command of 3rd Battalion at St. Vincent's; twice badly wounded in attacks to resist enemy's progress towards the capital; after General Stewart's defeat at Colonery returned to England in 1809. Commander-in-Chief in America; General, 1st January, 1805.

1815.

Lieutenant-General Sir HENRY CLINTON, G.C.B.

This officer served in Holland as A.D.C. to the Duke of York in 1793–94. Afterwards commanded the 66th Regiment in the West Indies. Served as Adjutant-General in India 1803–5, and was present at the battle of Lasswarree. Served

as Adjutant-General to the expedition to Portugal under Sir John Moore, including Vimiera and Corunna. Appointed to the command of the 6th Division of Lord Wellington's army in 1811 (Colonel-Commandant, 1st Battalion, 60th Regiment, 20th May, 1813), and was present at Salamanca, Burgos, Pamplona, Nivelle, Nive, Orthes, Toulouse, and other actions, for which he received the thanks of Parliament. On the 4th June, 1814, he was promoted Lieutenant-General. The same year he was appointed Inspector-General of Infantry, and subsequently second in command of the Belgian Army. He commanded a Division at the battle of Waterloo, and for his conduct on that occasion was appointed Knight of the Austrian Order of Maria Theresa, Knight of the 3rd Class of the Russian Order of St. George, and Knight of the 3rd Class of the Wilhelm's Order by the King of the Low Countries. He afterwards commanded a Division of the British Contingent in France. On 9th August, 1815, he was removed from the 6th Battalion 60th Regiment to the Colonelcy of the 3rd Foot. Sir H. Clinton received the Gold Cross and Clasp for the battles of Salamanca, Nivelle, Nive, Orthes, Toulouse, at each of which he commanded a Division. Sir H. Clinton three times received the thanks of Parliament; first, on 10th February, 1814, for his services at Salamanca; secondly, for his services at the battle of Orthes; and, thirdly, for Waterloo.

1816.

Sir W. Pat. Ackland, K.C.B. (Lieutenant-General).

Cross and three Clasps for Badajos, Vittoria, Nivelle, Nive, Orthes, Toulouse; Medal and Clasp for Maida and Vimiera.

1817.

General Sir George Murray, G.C.B.

This officer, having served in the 3rd Guards the campaign of 1793 in Flanders, in Egypt, and throughout the Peninsular War (Quartermaster-General, 1809), was appointed Colonel of the 7th Battalion 60th Rifles, and subsequently Lieutenant-Governor of Edinburgh Castle. He was a Knight Grand Cross of the Bath, and of the Hanoverian Guelphic Order, Knight Commander of the Tower and Sword of Portugal, and Knight of the Order of Leopold of Austria. He also received the Gold Cross and six Clasps for the Peninsular War.

1818.

General Sir James Kempt, G.C.B., &c.

Served the campaigns in Holland, 1799, and in Egypt. Commanded the Light Brigade at the battle of Maida, and having been present throughout the whole of the Peninsular War, was appointed a Colonel-Commandant in the 60th Regiment in 1813. Commanded a Brigade at Waterloo (severely wounded), was a Knight Grand Cross of the Bath and Hanoverian Guelphic Order, a Knight of the Austrian Order of Maria Theresa, of the 3rd Class of St. George of Russia, and of the 3rd Class of Wilhelm, of the Low Countries. He also received the Gold Cross and three Clasp for his services. He was successively Lieutenant-Governor of Fort William, Lieutenant-Governor of Portsmouth, and Governor of Nova Scotia.

1842.

Sir John Maclean accompanied his Regiment (the 92nd) to Holland, in 1799, and was present at the battle of the 27th August, the taking of the Helder, and the actions of the 10th and 19th September, and 2nd October, near Alkmar, where he was severely wounded in two places. Accompanied the expedition to Egypt in 1801, and was present at the landing at Aboukir Bay, 8th March; at the battle of Alexandria, 21st March; and at every action which took place in Egypt during the campaign. Served in the expedition to Hanover, 1805–6; also in the expedition to Sweden, 1808. Embarked for the Peninsula in 1806; was present at the battle of Busaco; the action near Redinha; siege of Olivenza; siege of Badajoz, where he was severely wounded; the action near Canizal, where his battalion and the 40th Regiment attacked a column of the enemy double their number, and put them to flight; the battles of Salamanca, Vittoria, the Pyrenees, near Pamplona (wounded), Nivelle, Bayonne, Orthes, and Toulouse, where he was severely wounded, it being the fifth wound he received in the service of his country. Sir John received a Medal and two Clasps. Colonel-Commandant 60th, January 7, 1835.

1854.

Sir WILLIAM EUSTACE was at the battles of Ross and Vinegar Hill, and at Wexford, and all through the Irish Rebellion in 1798. Went to Naples with Sir James Craig; from thence to Sicily and Calabria, and was present at the action on landing in St. Eufemia Bay, the battle of Maida, and siege of Scylla. He was on board the *Loire* frigate when she captured the *Ganymede*. Commanded the Chasseurs Brittaniques, at the battle of Fuentes d'Onor, the siege of San Christoval, battle of Salamanca, capture of Madrid, defence of Oimos in front of Burgos, various engagements on the retreat from thence, actions in the Pyrenees (severely wounded 31st August), and various other affairs, in one of which he was wounded, and in another he had a horse killed under him. Sir William received a Gold Medal and one Clasp for Fuentes d'Onor and Salamanca, and the Silver War Medal and two Clasps for Madrid and the Pyrenees.

1856.

Colonel GABRIEL WILLIAM DAVY, C.B., K.C.H., Commanded the 5th Battalion 60th, in Spain and Portugal, and was present at the battles of Roleia, Vimiera, and Talavera, for which he received the Medal.

1857.

Lieutenant-General BUNBURY served with the storming party at Fort Frederick, and at the capture of Surinam in 1804; served in the campaign of 1814 in Holland, including the attacks on Merxem, and the bombardment of the French fleet at Antwerp. Served also in the American War.

1862.

Sir WILLIAM GEORGE MOORE, K.C.B., served in the Peninsula with the 52nd, and was present at the sieges of Ciudad Rodrigo, Badajoz, and St. Sebastian, at the battles of Salamanca, Vittoria, Nivelle, and Nive, for which he received the War Medal with seven Clasps. He was also at the repulse of the sortie from Bayonne, as Aide-de-Camp to Sir John Hope, and was severely wounded and taken prisoner with that general. He served also in the Waterloo campaign on the staff of the Quartermaster-General.

1863.

Lieutenant-General PATERSON served with a corps of cavalry as a Volunteer in the Rebellion in Ireland in 1798. He served in the Egyptian campaign of 1801 in the 26th Regiment, and was present in the actions of the 8th, 13th, and 21st March, as also at the capture of Grand Cairo and Alexandria. In 1805 he accompanied Lord Cathcart's expedition to the Continent. He served in the 77th in the Peninsula and south of France during the campaigns of 1811–14, including the affair at El Bodon, siege and capture of Ciudad Rodrigo and of Badajoz, investment of Bayonne and repulse of the sortie, besides various skirmishes. When the rebellion broke out in Canada, in 1837, he volunteered his services, which were accepted. Served five years in the West Indies. He received the Gold Medal from the Grand Seignior for the Egyptian campaign, and the Silver War Medal with three Clasps for Egypt, Ciudad Rodrigo, and Badajoz.

Major-General Hon. GEORGE UPTON served in the 1st Battalion Coldstream Guards throughout the Eastern campaign of 1854, including the battles of the Alma, Balaclava, and Inkerman (wounded and horse killed), and siege of Sebastopol (Medal and Clasps, C.B., Officer of the Legion of Honour, 3rd Class of the Medjidie, and Turkish Medal).

1876.

Lord TEMPLETOWN served throughout the Eastern campaign of 1854, and until March, 1855, in command of the 1st Battalion of Coldstream Guards; present at the battle of the Alma (mentioned in despatches); battle of Inkerman in command of the Brigade of Guards, which he brought out of action (wounded and horse killed); subsequently in command of the 1st Division; also present at the siege of Sebastopol (Medal with Clasps, C.B., Officer of the Legion of Honour, 3rd Class of the Medjidie, and Turkish Medal).

Lord MELVILLE commanded the 33rd during the suppression of the insurrection in Lower Canada in 1837, and also in repelling the attacks of the American brigands who landed near Prescott, Upper Canada, in 1838. Commanded the Bombay column of the Army throughout the Punjaub campaign of 1848–49, including the siege and storm of the town and capture of the citadel of Mooltan, battle of Goojerat, and subsequent operations (Medal with Clasps and K.C.B.).

1878.

Sir ARTHUR CUNYNGHAME proceeded to China in 1841 as Aide-de-Camp to Lord Saltoun, and was present at the storm and capture of Chin-Kiang-Foo (led the column of attack on the heights of Maknikiow) and at the investment of Nankin (Medal). In 1854 accompanied the army to the east as Assistant-Quartermaster-General to the 1st Division; was present at the affair of Bulganac, battle of Alma, taking of Balaklava, affair of 23rd October on the Tchernaya, battle of Balaklava and Inkerman (served with the Guards in the Sandbag Battery and led into action a detached portion of the 20th Regiment), and siege of Sebastopol up to May, 1855 (Medal with four Clasps, C.B., Officer of the Legion of Honour, Turkish Medal, and 4th class of the Medjidie). In March, 1855, was appointed local Major-General; in May took command of a Division of the Turkish Contingent, and in August received the personal thanks of the Sultan, and was created a Lieutenant-General in the Turkish army. In October, 1855, sailed in command of 10,000 men to Kertch, and assisted to maintain that position throughout the second winter in the Crimea (Turkish War Medal and 2nd class Medjidie). In 1863 commanded at Lahore the reserve forces of the army employed in the Sittana campaign. On the 2nd and 23rd April, 1869, when in command of the Northern Division of Ireland, received the thanks of the Irish Government on the suppression of the Fenian rising. Elevated to G.C.B. Organised the military occupation of the Transvaal on its annexation in 1877. Commanded the combined forces on the Neer River in the war with the Galikas, and the rebellion of the Gaikkas in Kaffraria.

LIEUT.-COLONELS COMMANDING.

1792.

Major-General STRUTT, Governor of Quebec; Major 60th Regiment, 1783; General, 9th September, 1795.

1803.

Lieut.-Colonel Sir JOHN CAMPBELL, Knight, served with the Portuguese Army during the campaign in Portugal and Spain, and received the Order of the Tower and Sword of Portugal.

1804.

Lieutenant-General Sir FITZROY JEFFRIES MACLEAN, Bart.

Exchanged as Lieutenant from 20th Regiment to 4th Battalion 60th, 1788, and went to the West Indies, where he was actively employed for nearly six years, and was present at the capture of Tobago, the expedition against Martinique, at St. Vincent, &c. The 25th September, 1793, he was promoted to a company in the 60th, and on 8th September, 1794, to a Majority in the 110th Regiment. He afterwards exchanged to the 79th, from which he was promoted into the 82nd, and removed to the command of the 2nd Battalion 60th, 5th February, 1801, which Regiment he again left for the 37th. Colonel, 25th September, 1803; Major-General, 25th July, 1810; Lieutenant-General, 4th June, 1864. He received Medal for capture of Guadaloupe, and a Baronetcy for his services.

Major-General ROBERT LETHBRIDGE.

Entered the 4th Battalion 60th, at the age of 16, and joined his Regiment at St. Augustine, in East Florida, and in November, 1778, he marched with the expedition into Georgia, under command of Major-General Augustine Prevost, and was present at the siege of Sunbury, when that place with its fort surrendered. He was promoted as Lieutenant into another Battalion which he joined at Jamaica,

in August, 1780, and was for three weeks embarked with the Regiment in October, in Port Royal Harbour, for the Spanish Main, but owing to the mortality among the troops already on that service, the expedition did not take place. In 1786 his Battalion was removed to Nova Scotia, and thence to Quebec. He was promoted Captain in the newly raised 4th Battalion in England, and joining at Chatham, raised his company principally at his own expense, according to the conditions under which he had been appointed. On this Battalion embarking for Barbadoes, he exchanged back into the 1st Battalion in Canada, which he joined in November, at Niagara. In 1790 the Battalion moved to Montreal. In November of that year he was appointed A.D.C. to Lord Amherst, then Commander-in-Chief of His Majesty's Forces, which appointment he held till February, 1795, when he was nominated A.D.C. to the Marquis Townshend, and continued as such till his promotion to a Majority in the 3rd Battalion, in December, 1795. The year following he joined his Regiment, then on service in St. Vincent's, and was sent to command a post in the Carib Country. On the termination of hostilities by the surrender of the Vigie and the capture of the black General Marina, he proceeded to England and exchanged into the 2nd Battalion, which he joined at Montreal in November, 1798. In the following year the Battalion was ordered to be drafted, and the officers and non-commissioned officers to be sent to Barbadoes. In February, 1802, Major Lethbridge was promoted to the command of the 4th Battalion, serving in Jamaica; and in October, 1804, he was appointed Inspecting Field Officer, first of a recruiting district at Enniskillen, then at Shrewsbury, and in 1812, of Militia in Canada, where he served in that and the following year in the campaign against the United States until his promotion to the rank of Major-General.

1808.

Major-General GABRIEL GORDON.

Ensign, 60th Foot, 6 January, 1781; Lieutenant, 26th November, 1784; Captain, 10th July, 1794; Major, 16 May, 1800. After completing 20 years' service with the Regiment in the West Indies and Canada, Major Gordon obtained leave to come to England, and in 1803 returned to Jamaica. The 9th March, 1802, he received his Lieutenant-Colonelcy, and soon after his return to the West Indies was appointed to command and superintend the British settlement at the Bay of Honduras, and subsequently Deputy-Quartermaster-General on that station. He was present at the capture of Martinique and Guadaloupe, for which he received a Medal and Clasp. He was placed on half-pay 4th January, 1808.

1809.

Major-General LEWIS MOSHEIM.

This officer's first military commission was that of Lieutenant in the Würtemberg Regiment of Foot Guards, in 1789. In 1794 he left the Würtemberg service and obtained a Captain's commission in a Regiment of Riflemen raised by the Prince of Lowenstein Wertheim for the Dutch service, stationed at Maestricht, Vaets, and, lastly, at the fortress of Grave, during the siege of which place, in October, November, and December, 1794, he was entrusted with the command of all the light troops in garrison. He was taken prisoner with the garrison of Grave, and detained at the depôts of Lille, Amiens, Rouen, and Bernay, until released in June, 1795.

He rejoined the Prince of Lowenstein's Regiment, which, having entered His Britannic Majesty's service at the evacuation of Holland, was stationed at Winsen, near Harburg, to embark for England. In 1795 he proceeded with the Regiment to the West Indies in the expedition under the late Sir Ralph Abercromby. He served at the reduction of the Island of St. Lucia, St. Vincent, and during the expedition against Porto Rico in 1796 and 1797. He was appointed to do the duties of Major by Sir Ralph Abercromby, and the Regiment of Lowenstein Chasseurs having been formed into the 5th Battalion of the 60th Regiment on the 25th of December, 1797, he joined that Battalion as Major, his commission being dated 30th of December, 1797. He was next ordered from Barbadoes to take the command of a detachment of the 5th Battalion of the 60th Regiment, in the Island of Trinidad, where he remained under the command of the late Lieutenant-General Sir Thomas Picton, until ordered to join the 6th Battalion of the 60th Regiment in England. He sailed from Trinidad for England in November, 1799, in a running ship, which was captured by a French privateer and carried into Bordeaux, where he was detained a prisoner until permitted to return to England on parole. He was exchanged on the 7th of April, 1800, and joined the 6th Battalion of the 60th

Regiment in the Isle of Wight, from whence he sailed with the Battalion for the Island of Jamaica in December, 1800. The command of the 6th Battalion of the 60th Regiment having devolved upon him, he was entrusted with the same nearly five years, from 1801 to the 25th of July, 1805, when he obtained leave of absence to return to England for the benefit of his health. He was appointed Lieutenant-Colonel, by brevet, the 29th of April, 1809; and Lieutenant-Colonel in the 60th Foot, the 14th of September, 1804.

1812.

General Francis Baron de Rottenburg.

This officer was appointed Major in Hompesch's Hussars, 25th December, 1795, and Lieutenant-Colonel, 25th June, 1796, from which he was removed to a Lieutenant-Colonelcy in the 60th Foot, 30th December, 1797. The 1st January, 1805, he received the rank of Colonel; 25th July, 1810, that of Major-General; and 2nd September, 1813, the Colonelcy of De Roll's Regiment; and 12th August, 1819, the rank of Lieutenant-General. He served during the rebellion in Ireland, in 1798, in which year he formed the 5th Battalion of the 60th Regiment into a Rifle Corps, and submitted to H.R.H. the Commander-in-Chief the rules and regulations for the exercise of Riflemen and Light Infantry, and their conduct in the field; which having been graciously approved of, was published by authority, and made general for the Army. He was at the taking of Surinam, 21st August, 1799. In May, 1808, he was appointed Brigadier-General, and commanded the exercise and instruction of four Battalions of Light Infantry at the Camp of Instruction, on the Curragh of Kildare, under Sir David Baird. In the same year he was transferred from the Irish to the English staff, and stationed at Ashford, in Kent, and charged with the formation and instruction of three Battalions of Light Infantry, viz., the 68th, 85th, and 71st Regiments, assembled at Brabourne Lees Barracks. In 1809 he commanded the light troops at the attack on the island of Walcheren, and the siege of Flushing. In December of the same year he was at the evacuation of the island of Walcheren; returned with the troops to England, and was replaced on the staff in Kent. In May, 1810, he was transferred to the staff in Canada, and took the command of the garrison in Quebec on the 1st September of that year. In 1812, at the breaking out of the American war, he was appointed to the command of the Montreal district, and in 1813 took the command of the troops in the Upper Province, and was sworn in President of Upper Canada. In 1814 and 1815 he commanded the left division of the Army in Canada, and returned to England in September of the latter year.

Baron Rottenburg was a Knight Commander of the Hanoverian Guelphic Order.

1813.

Major-General Sir John Keane, K.C.B.

Major 60th, 27th May, 1802, and again joined the Regiment from the 13th Foot as Lieutenant-Colonel, 25th June, 1812; 4th June, 1814, promoted Major-General, and in August appointed Colonel on the Staff of the Army in Spain and Portugal, and was present at Vittoria, Pyrenees, Nivelle, Nive, and Toulouse, for which events, as well as for the capture of Martinique in 1809, he recived the Cross and two Clasps and was also made a Knight Commander of the Bath. Sir John Keane also served in America, and was wounded in the unfortunate expedition against New Orleans, on recovering from which he joined the Army under Major-General Sir John Lambert on the coast of Louisiana.

1816.

Lieutenant-Colonel Wm. Woodgate, C.B.

Served in Spain and Portugal, and received the Medal for the battle of Fuentes d'Onor.

1817.

Major-General Paul Anderson, C.B.

Removed as Lieutenant-Colonel from Nova Scotia Fencibles to 60th. Served as Deputy-Adjutant-General in the Peninsula under Sir John Moore, and afterwards, as Commandant at head-quarters, in which situation he remained till after the battle of Corunna, for which he received the Medal. Served as Assistant-Adjutant-General to General Graham's Division in the expedition to Walcheren, and was present at the siege of Flushing.

1825.

Major-General EDWARD CODD.

This officer entered the Army the 10th of December, 1789, as an Ensign in the 60th Foot; he obtained a Lieutenancy in the same corps the 20th of April, 1793; a company on the 15th of August, 1795; and a Majority the 25th of December, 1800. He served the whole of the above periods in North America and in the West Indies until June, 1804, when he obtained leave of absence, and returned to this country. The 26th of October of the latter year, he was promoted to a Lieutenant-Colonelcy in his Regiment. In September, 1808, he embarked with his corps for Spain, under Lieutenant-General Sir David Baird, and was present in the action of Corunna. He subsequently served in the West Indies. The 4th of June, 1813, he received the brevet of Colonel in the Army; and the 12th of August, 1819, that of Major-General.

The following complimentary honours were presented to this officer after the prompt suppression of the revolting negroes in Barbadoes, in 1816:—

"*Bay Plantation, 8th of August*, 1816.

"Sir,—By order of the House of Assembly, in a full house, when every member was present, I have the honour of transmitting to you the unanimous and grateful thanks of the House, and to the officers, non-commissioned officers, and privates of the garrison of St. Ann, for the eminent services rendered by you and them to this country, by speedily, and without waste of blood, putting a stop to the late dangerous insurrection of the slaves, which, in its commencement, threatened the destruction of the island. I cannot do justice to the high opinion which the House of Assembly entertain of your conduct, without conveying it to you in their own language; I therefore enclose copies of the votes of thanks, and request that you will be pleased to communicate the thanks of the House to the officers, non-commissioned officers, and privates of the garrison of St. Ann. The sentiments expressed in these votes are not confined to the House of Assembly—as far as my observations extend, they are the sentiments of every member in the community. Having long had the honour of your acquaintance, and no stranger to your exemplary conduct at the different times that you have been stationed in this island, and being also a witness to the promptitude and zeal with which you marched against the insurgents, I beg leave to assure you, Sir, that I feel highly flattered and gratified that it has fallen to my lot to be the instrument of handing to you this testimony of the regard and good opinion of the inabitants of this country.

(Signed) "JOHN BECCLES,
"Speaker of the House of Assembly.

"To Colonel Codd."

"Resolved unanimously—That the thanks of this House be given to Edward Codd, Esq., Colonel in His Majesty's Army, Lieutenant-Colonel of the 2nd Battalion of the 60th Regiment of Foot, Commandant of St. Ann's Garrison, and General of the Militia of the island, for the great and important services which he rendered to this island during the late unfortunate rebellion of the slaves, for his prompt and decisive measures, his vigilant and unremitted exertions, and his judicious arrangement of the forces under his command, by which good order, tranquillity, and security were, in a short time, restored; as well as for his humane interference, whereby all unnecessary effusion of human blood was prevented. That the thanks of this House be given to the officers, non-commissioned officers, and privates of St. Ann's Garrison, for the prompt, spirited, and efficient aid rendered to the inhabitants of this island during the late calamitous insurrection of the slaves.

"August 6th, 1816."

"*St. Ann's, Barbadoes, 9th of August*, 1816.

"Sir,—I have had the honor to receive your letter, dated yesterday, conveying to myself, the officers, non-commissioned officers, and privates of this garrison the very favorable opinion which the House of Assembly has been pleased to express of our services during the late insurrection of the slaves, and I beg you will assure the House that we sensibly feel, and gratefully acknowledge this high distinction. The House of Assembly has much overrated my own efforts on that occasion. Prompt and energetic measures seemed to me necessary, and they were adopted equally to suppress the insurgents, as to spare the effusion of the blood of those who, from delusion, had been excited to acts of rebellion by mischievous persons. The expression of your own good opinion will ever be remembered by me with gratitude, and the favourable sentiments which you assure me so generally prevail in this community cannot but, and really do, prove highly satisfactory to my feelings.

"Honourable John Beccles, (Signed) "EDWARD CODD, Colonel.
"Speaker of the House of Assembly."

"*Barbadoes, August* 14, 1816.

"Sir,—It is a matter of the highest gratification to me to be the organ of the Honourable the House of Legislative Council to convey to you the enclosed resolutions. I cannot omit this opportunity to express, in addition to the well-deserved commendation of His Majesty's Council, my individual thanks for the good advice and ready co-operation I experienced from you during the late slave insurrection, and, as an eye-witness of your personal exertions and fatigue, I have sincere pleasure in testifying that this community must ever feel grateful for your services.

(Signed) "JOHN SPOONER,
"President of the Council.

"Colonel Codd."

"Resolved—That the thanks of the Legislative Council be presented to Edward Codd, Esq., Colonel in the Army, Lieutenant-Colonel of His Majesty's 2nd Battalion 60th Regiment, and General of the Militia, for his zealous and meritorious services in the suppression of the late slave insurrection, and for his unremitted attention to the public interest while he commanded the Militia of this Colony. Resolved—That the thanks of the Legislative Council be likewise given to the officers, non-commissioned officers, and privates of the garrison of St. Ann, for the valour, steadiness, and good discipline displayed by them during the same period and in the same cause."

"*St. Ann's, Barbadoes, August* 15, 1816.

"Sir,—I have been honoured with your letter, conveying to me the resolutions of the Honourable the Members of the Legislative Council of this island, on my conduct and that of the officers, non-commissioned officers, and privates of this garrison, during the late insurrection of the slaves. It cannot but be flattering to the feelings of the officers, non-commissioned officers, and privates under my command on that occasion to have their conduct approved of by those who witnessed their exertions, which were rather fatiguing than dangerous; for myself I request you will convey my sincere thanks for the honour conferred upon me. It would, however, be unbecoming in me, if I did not declare, that the success which attended my measures was chiefly owing to the assistance I received on every occasion connected with the public welfare from yourself and other members of the Legislative Council, to whom I always applied with advantage in cases where their experience and local information were required; and I had ever the greatest pleasure in consulting with you, particularly when the interests of humanity required that the lives of deluded slaves should be protected from the punishments due to their crimes, into which mischievous persons had seduced them.

(Signed) "EDWARD CODD, Colonel.

"His Honour John Spooner, President of the Council."

Colonel GEORGE MACKIE, C.B.

Colonel George Mackie was appointed Major in the 60th Foot on the 8th of March, 1802. He returned to England on account of his health, and in 1805 went again to the West Indies. In 1807 he came to England with the 2nd Battalion, 60th, and in February, 1808, was ordered to the West Indies to take the command of the 3rd Battalion of the 60th, of which he was appointed Lieutenant-Colonel, the 22nd December, 1808. He landed in the Bay La Temise with 700 men; marched across the Island of Martinque, and was present at the siege and surrender of Fort Dessaix. The 4th June, 1814, he obtained the brevet of Colonel. He has the honour of wearing a Medal for the attack and capture of Martinique, and is a Commander of the Order of the Bath. On leaving Martinique, the following Brigade Orders were issued:—

"*Fort Royal, 24th June*, 1814.

"Major-General Wale, after having three years' experience of Lieutenant-Colonel Mackie's merit as an officer, cannot omit, on the occasion of his leaving the island for England, to thank him for that uniformly steady support that the Major-General has ever received from that excellent officer. It was to Lieutenant-Colonel Mackie that the inhabitants of the town of St. Pierre were most indebted for their safety in the partial insurrection of the black population in 1811. It has been chiefly owing to his energy of character, joined to great urbanity of manners, in the execution of his measures, that the populous town of St. Pierre has been brought to that perfect state of tranquillity which it enjoys at the present moment, for which the Major-General, in his civil capacity as Governor, returns him his best thanks; and the Major-General assures Lieutenant-Colonel Mackie of his entire approbation of his conduct in the discharge of his duty as commanding the District of St. Pierre, and of the state of his garrison, both as to appearance in move-

ments in the field, and as to general good conduct in quarters; and the Major-General can also assure Lieutenant-Colonel Mackie that in all his reports to head-quarters he has invariably remarked the happy art by which he has attained these essential objects, with the least possible coercion or severity, a circumstance which cannot fail to recommend him as much to the good graces of the Commander-in-Chief, as it must to the esteem and veneration of the soldiers who have had the happiness of serving under him, and who, with every officer and civilian who has known Lieutenant-Colonel Mackie, will join with the Major-General in wishing him welfare."

"To Lieutenant-Colonel MACKIE, Commandant of the Town of Saint Pierre.

"Sir,—The inhabitants of the town of St. Pierre learn with sensible regret that the state of your health compels you to retire from the command of this garrison, which you have held with such honour to yourself and so much to public satisfaction. They are ambitious to offer you, Sir, every respectful testimony of their approbation and admiration of your conduct generally in this command, but pointedly in a period of difficulty and apparent danger to the Colony at large, when personal confidence was restored by the exemplary order and discipline of the troops, resulting from the care and unwearied vigilance of the Commandant. They do not pretend to set forth in what high degree they appreciate your services in this command; they will, however, venture to solicit you to honour them by the acceptance of a piece of plate, of the value of one thousand dollars, as a testimonial of their regard, which will be flattering to them, in the hope it may recall to your mind, in distant time, the inhabitants of a town by whom you were so much esteemed. That your voyage may be prosperous, and its view filled to the plenitude of health, is their unanimous, their most anxious desire. Having been deputed by the inhabitants of Saint Pierre to present you this address, we assure you, Sir, that we pride ourselves in the opportunity it offers us of testifying to you our personal respect and attachment.

(Signed) "LA GUIGUIGNERAYE.
"THUN. VILLEDEUEL.
"WILLIAM SMITH.
"JAMES MAHON.
"JOHN O'DELHORN.

"Saint Pierre, 22nd June, 1814."

(REPLY.)

"*St. Pierre, Martinique*, 22*nd June*, 1814.

"Gentlemen,—It has ever been my wish to deserve the confidence and esteem of the inhabitants of St. Pierre, and it is with feelings of the most lively gratitude that I now find, by the address that you have just honoured me with, that my endeavours have in so far succeeded; and it will ever, I assure you, be one of the happiest events of my life. The piece of plate, which you have requested my acceptance of, I receive with the greatest pleasure, and should circumstances place me again amongst you, I trust my conduct will prove that your confidence and liberality have neither been misplaced nor forgotten. I feel much gratified by the anxious wish you express for the speedy re-establishment of my health, which a change to a Northern climate, I hope, will soon effect. To you, gentlemen, who are on this occasion the organs of this very respectable and populous town, I offer my most heartfelt thanks for the very flattering manner you have been pleased to convey their sentiments, and of which I shall ever retain a just sense.

(Signed) "GEORGE MACKIE,
"Lieutenant-Colonel 60th Regiment, Commandant of St. Pierre."

Lieutenant-Colonel JOHN GALIFFE, C.B.

Appointed to 5th Battalion, 60th, from the York Rangers. Served in Spain and Portugal, and wounded at the battle of Talavera; also present at the battles of Nivelle, Orthes, and Toulouse, for which he received the Gold Cross. This officer had previously been in the French and Dutch services.

1857.

Lieutenant-Colonel BRADSHAW commanded the 1st Battalion of the 60th Rifles during the second siege operations at Mooltan; commanding, 28th December, 1848, at the battle of Goojerat (Medal), and with the Field Force on special service in pursuit of the fugitive Sikh army until its final surrender at Rawul Pindee. Commanded a Brigade of the Field Force west of the Indus in pursuit of the Afghan army beyond the Khyber Pass. Commanded the Field Force during the operations

against the Hill Tribes in the Euzuffzie Country, on the 11th and 14th December, 1849, when the enemy, amounting to five times that of the British force, were routed with great loss, and the insurgent villages captured and destroyed. Commanded the advanced guard both in going to and returning from Kohat in the expeditions against the Affreedee tribe, in February, 1850.

1859.

Lieutenant-Colonel BROWN served with the 88th Regiment in the Eastern campaign of 1854–55, including the battles of Alma and Inkerman and siege of Sebastopol (Medal and Clasps, Brevet-Major, and Sardinian Medal, and 5th class of the Medjidie).

1860.

Lieutenant-Colonel DENNIS served with the 1st Battalion 60th Rifles, during the second siege operations at Mooltan, and commanded the Battalion, 27th December, 1848, when the enemy's outposts and suburbs of Mooltan were captured (wounded). He was afterwards present at the battle of Goojerat (Medal), pursuit of the fugitive Sikh Army, until its final surrender at Rawul Pindee, and expulsion of the Afghans beyond the Khyber Pass.

Lieutenant-Colonel PRETYMAN served in the Eastern campaign of 1854–55 with the 33rd Regiment up to 20th February, 1855, when he was appointed Brigade Major to 1st Brigade, Light Division. He was present at the battles of Alma and Inkerman, siege of Sebastopol, and assaults on the 18th June and 8th September (Medal and Clasps, Brevet-Major, Knight of the Legion of Honour, and 5th Class of the Medjidie).

Lieutenant-Colonel BEDFORD served in the Kaffir war of 1851–53 (Medal), and received the brevet rank of Lieutenant-Colonel for services.

1861.

Sir John JONES, K.C.B., served the campaign of 1857–58 against the mutineers in India, commanded the 1st Battalion 60th Rifles, at the actions on the Hindun on the 30th and 31st May, battle of Badlee-ka-Serai and forcing the heights before Delhi on 8th June; throughout the siege operations before Delhi; action of the 19th June; attack on the Subzee Mundi on 18th July (commanded column of attack), and covering the assaulting columns at the storming of the city on the 14th September; commanded the left attacking column within the city from 15th to 20th September; forced through the city, blew open the gates, and took possession of the Palace on 20th September, 1857. Commanded, as Brigadier-General, the Roorkee Field Force throughout the operations in Rohilcund from 17th April to 20th June, 1858, including the actions of Bagawallah and Nugena, relief of Moradabad, action on the Dojura, assault and capture of Bareilly, attack and bombardment of Shahjehanpore, defeat of the rebels and relief of the garrison, capture of the fort of Bunnai, pursuit of the enemy to the left bank of the Goomtee, and destruction of the fort of Mahomdee; commanded the Battalion at the action of Pusgaon. Received the thanks of General Wilson, of Lord Clyde, and of the Governor-General in Council (C.B., Colonel for distinguished services in the field, Good Service Pension, K.C.B., Medal and Clasp).

1864.

Lieutenant-Colonel BUTLER commanded the 2nd Battalion 60th Rifles, in the suppression of the mutiny in the Shahabad district of Bengal in 1858, and was wounded (Medal). Also served throughout the campaign of 1860 in China (Medal and two Clasps).

1865.

Lieutenant-Colonel BINGHAM served with the 1st Battalion 60th Rifles, during the second siege operations at Mooltan, including the siege and storm of the town and capture of the citadel. Afterwards, at the battle of Goojerat (Medal), pursuits of the Sikh Army and expulsion of the Afghan force beyond the Khyber Pass. Commanded the companies of the 60th engaged against the hill tribes in the Euzuffzie Country, 11th December, 1849, and was severely wounded in the head.

1872.

Colonel PALMER served with the 60th Rifles in the campaign of 1857–58 against the mutineers in India, including the siege operations before Delhi, from 22nd August,

assault and capture of the city, with the final attack on and occupation of the Palace. Commanded the 1st Battalion 60th Rifles, throughout the campaign in Rohilcund, including the actions of Bagawallah and Nugena, relief of Moradabad, action on the Dojura, assault and capture of Bareilly, attack and bombardment of Shahjehanpore, defeat of the rebels and relief of the garrison, capture of the fort of Bunnai, pursuit of the enemy to the left bank of the Goomtee, and destruction of the fort of Mahomdee (C.B., Medal with Clasp). Commanded the 2nd Battalion throughout the campaign of 1860 in China (Medal with two Clasps for Taku Forts and Pekin).

Lieutenant-Colonel KENNEDY served with the 60th Rifles in the Punjaub campaign of 1848–49, and was present during the second siege operations at Mooltan (including the siege and storm of the town and capture of the citadel), battle of Goojerat, pursuit of the Sikh Army until its final surrender at Rawul Pindee; the occupation of Attock and Peshawur, and expulsion of the Affghan force beyond the Khyber Pass (Medal with two Clasps). Served also in the expedition against the Affreedees in the Kohat Pass in February, 1850 (Medal and Clasp).

1873.

Colonel HAWLEY served with the 89th Regiment in the Crimea from the 31st December, 1854, including the siege and fall of Sebastopol and attacks of the 18th June and 8th September. Served as Deputy-Assistant-Quartermaster-General at Balaklava during 1856 (Medal with Clasp, Brevet of Major, Sardinian and Turkish Medals, and 5th Class of the Medjidie).

Colonel RIGAUD served with the 60th Rifles in the Kaffir war of 1851–53 (Medal). Also throughout the campaign of 1860 in China (Brevet of Lieutenant-Colonel, Medal with two Clasps for Taku Forts and Pekin).

1877.

Lieutenant-Colonel GORDON served as a Volunteer at the first attack upon Mooltan, and with the 1st Battalion 60th Rifles, through the Punjaub campaign 1848–49, including the siege of Mooltan and battle of Goojerat (Medal with two Clasps). Served as Assistant-Adjutant-General in the Turkish Contingent from June, 1855, to June, 1857 (4th Class of the Medjidie and Turkish Medal).

Lieutenant-Colonel MONTGOMERY served with the 60th Rifles in Kaffir war of 1851 (Medal).

Lieutenant-Colonel HINXMAN served with the 60th Rifles in the campaign of 1857 against the mutineers in India from 7th June, including the battle of Badlee-ka-Serai and taking the heights before Delhi, the subsequent siege operations, assault and capture of the city, with the final attack on and occupation of the Palace (Medal with Clasps).

1878.

Lieutenant-Colonel PEMBERTON served with the 60th Rifles in India during the mutiny, and was severely wounded, with loss of two fingers of left hand, at Cawnpore on the 27th November, 1857 (Medal).

Lieutenant-Colonel DUNDAS served with the 60th Rifles in the campaign of 1857 against the mutineers in India from 7th June, including the battle of Badlee-ka-Seraiand taking the heights before Delhi, the subsequent siege operations to 6th August (wounded on 29th June); served the campaign of 1858 in Rohilcund, including the action of Bagawallah and Nugena; relief of Moradabad; action on the Dojura; assault and capture of Bareilly; attack and bombardment of Shahjehanpore; defeat of the rebels and relief of the garrison, capture of the fort of Bunnai, pursuit of the enemy to the left bank of the Goomtee, and destruction of the fort of Mahomdee; Oude campaign, including the action of Pusgaon and Rissoolpore, attack and capture of Fort Mittowlee, and action of Biswah (Medal with Clasp), served in the Red River expedition of 1870 (Brevet Major).

Colonel DEEDES served with the 1ts Battalion 60th Rifles, the campaign of 1857–58 against the mutineers in India, including the actions of the Hindun, battle of Badlee-ka-Serai and taking the heights before Delhi, the subsequent

siege operations (wounded on the 12th June); assault and capture of the city, with the final attack on, and occupation of, the Palace. Served as Aide-de-Camp to Brigadier-General Jones during the campaign in Rohilcund, including the actions of Bagawallah and Nugena; relief of Moradabad; actions on the Dojura; assault and capture of Bareilly; attack and bombardment of Shahjehanpore; defeat of the rebels and relief of the garrison; capture of the fort of Bunnai; pursuit of the enemy to the left bank of the Goomtee, and destruction of the fort of Mahomdee; served as extra Aide-de-Camp to Sir A. Wilson at the siege and capture of Lucknow, and as Orderly Officer to Brigadier Baker in the operation in Oude, from the 3rd December, 1858, to 1st February, 1859 (Medal with two Clasps), and brevet of Major.

OFFICERS.

1784.

Major-General Thomas Barron.

1778. Captain, 3rd Battalion 60th Foot. He was at the taking of Savannah, in Georgia, and in 1779 was appointed Major of Brigade to Major-General Prevost, and was present in that capacity at the defeat of the rebels at Briar Creek, in Georgia, and subsequently at the siege of Savannah. He served also at the siege and surrender of Charlestown, in South Carolina, under the command of Sir Henry Clinton. The following year he returned to the Regiment at St. Augustine, in East Florida. From thence the Regiment was ordered to New York, where he remained in service until the evacuation of the country. In 1782 he obtained leave of absence to return to England, and whilst there, owing to extreme ill-health, was obliged to go on half-pay. He subsequently served in the 63rd, the 5th and 6th West India Regiments. In March, 1809, he was appointed Brigadier-General on the staff of the Windward and Leeward Islands, and obtained the command of the Island of St. Christopher, and afterwards commanded the 2nd Brigade of the army under Sir George Beckwith on the expedition against Guadaloupe, for which he received a Medal. He was promoted Major-General, 4 June, 1811.

1794.

Lieutenant-General John Manners Kerr served with 60th Regiment until the commencement of the war of 1793; proceeded with it to the attack on Tobago. On 25th October, 1794, received the rank of Lieutenant-Colonel in the Army.

1795.

Major-General Sir George Townshend Walker, G.C.B.

Promoted from 16th Foot to a company in the 60th, 4 May, 1791. In 1793 he went as a Volunteer with recruits to the Army in Flanders. He was in the action of 10 May, near Tournay, and subsequently was employed by the Duke of York in several important negotiations; and afterwards appointed Inspector of Foreign Corps, and employed in the Black Forest and Switzerland, in the levy of De Rolis' Corps, and returned to England in 1796. In March, 1797, he was appointed Aide-de-Camp to Lieutenant-General Fraser in Portugal, and afterwards to the Prince of Waldeck, Commander-in-Chief of the united British and Portuguese Army; he returned home the following winter, and was appointed Inspecting Field Officer of the Manchester Recruiting District, and on 6th September, 1798, he was promoted Lieutenant-Colonel in 50th Regiment.

Lieutenant-Colonel Robert H. Burton.

Rose from the ranks of 30th Foot, and appointed Quartermaster 60th. Served in America and West Indies, and was appointed Lieutenant 7th Foot, 31st December, 1794.

Frederick Maitland.

Promoted Captain in 60th (from Lieutenant, 30th Regiment), 2nd December, 1789. Present at the attack of Tobago in 1793, and afterwards returned to England, when he received the brevet of Major, and was appointed Aide-de-Camp to Earl Grey, whom he accompanied, first to the Continent, and was present at the siege of Nieuport, in 1793, and from thence to the West Indies. He was at the attack of Martinique, St. Lucia, and Guadaloupe, in 1794; after which he was appointed

Deputy-Adjutant-General, and received the brevet of Lieutenant-Colonel. On the 2nd of October, 1794, he was promoted to a Majority in the 9th Regiment. He subsequently served as a Major-General at the attack of the Danish West India Islands in 1807; and commanded a Division of the Army under Sir George Beckwith at the attack of Martinique, in 1809, in which year he commanded the troops employed in the attack of Les Saintes and the French squadron there. In 1812, as a Lieutenant-General, he was appointed second in command in the Mediterranean; he was Governor of Grenada from March, 1805 to 1812; and Lieutenant-Governor of Dominica, 30th January, 1813. He received a Medal for the capture of Martinique.

1796.

Major-General FRANCIS SLATER (REBOW).*

Ensign 60th Foot, 1788; Lieutenant, 1790; Captain, 1792. He served in the West Indies in each of the above ranks, and commanded the Grenadiers of his corps at the taking of Martinique, St. Lucia, and Guadaloupe; at the latter place he was severely wounded through both his thighs. On 20th February, 1796, he was promoted Major, and exchanged to 2nd Life Guards 16th February, 1797.

1797.

Captain JACOB TONSON served with 60th in Antigua; present at the insurrection at Tortola, in 1792; received the thanks of the Council and Assembly of the island; proceeded with the Regiment to the attack on Tobago, 1793; served with the 60th at the reduction of Martinique, 1794. In 1795 was ordered to Demerara to take possession of the colony in the name of the Prince of Orange. Sailed for St. Vincent, and was present at the capture of the Vigie, when he was shot through the leg at the head of the Grenadiers, 3rd Battalion 60th Regiment.

1803.

Colonel JOSEPH FREDERICK WALLET DES BARRES.

Served for some years as Lieutenant-Governor of the Island of Cape Breton.

1804.

Major-General Sir J. PRINGLE DALRYMPLE, Bart.

Promoted to a Company in the 60th from the 90th Foot, 24th January, 1799. In 1818 he accompanied Major-General Pigou as Aide-de-Camp to the Mediterranean, and at the taking of Malta acted as Assistant-Adjutant-General to the expedition. After obtaining his Majority he went to the West Indies, but was shortly after transferred to the 48th Foot.

1809.

Major-General JAMES BATHURST, C.B.

Appointed to a Majority from the 1st Royal Regiment. Served on the staff in England in 1803, and in 1804 went to Hanover on the staff of Lord Cathcart. In 1805 appointed to the staff of the King's German Legion, as Military Commissary. He served with the Russian and Prussian Armies, the campaign in Poland, and was present in most of the principal actions. Present on the staff of Lord Cathcart at the sieges of Stralsund and Copenhagen. He was next employed in the secret expedition under General Spencer, and joined the Duke of Wellington's army. In 1809 he served as Military Secretary, Aide-de-Camp to the Commander of the Forces, and subsequently as Assistant-Quartermaster-General. He was present at the battles of Roleia, Vimiera, Corunna, Talavera, and Busaco, for which he received the Gold Cross and C.B. Promoted Major-General 12th August, 1819.

1814.

Lieutenant-Colonel GEORGE HENRY ZULKE, C.B.

Employed with the 5th Battalion in Ireland during the Rebellion of 1798. In 1799 and three following years served in the West Indies, and was present at the capture of Surinam. From 1808-14, employed in Portugal, Spain, and France, and was present at the battles of Roleia and Vimiera, the taking of Oporto, and battle of Talavera, where he was severely wounded and taken prisoner. Escaping from the enemy he was appointed to the 2nd Battalion of Cacadores in the Portuguese Army, by the Duke of Wellington, and was engaged in the battle of Fuentes d'Onor, sieges of Badajoz and Ciudad Rodrigo, and battles of Salamanca, Vittoria, the Pyrenees, Nivelle, and Nive.

* This second name appears to have been taken afterwards.

Lieutenant-Colonel WM. FRASER.

Served in the West Indies in 1813 as Aide-de-Camp to Lieutenant-General Morrison, and in 1814 as Assistant-Adjutant-General on the staff in Jamaica.

1815.

Major JOHN WILLIAM HARRISON.

Exchanged from 67th into the Rifle Battalion, 60th; and in November, 1812, joined the British Army at Tordesillas, where he remained till 1814, when the Rifle Company was sent to the 1st Brigade of Guards, destined to invest Bayonne; shortly after which, in a skirmish under the walls, a musket-shot deprived him of his sight.

1816.

Major EDWARD FITZGERALD.

Served in the Peninsula, and appointed Major in the 60th in 1816. On Lord Liverpool communicating to the House of Lords in 1819 the reversal of the attainder of the relative of this officer, Lord Edward Fitzgerald, the Duke of Wellington observed, "That as one of the individuals on whom the act of grace would confer so incalculable a benefit had served for some time under his command, he would not let the present opportunity pass by without bearing testimony to the brave, honourable, and excellent conduct of the young man in question during the time that he had been acquainted with him."

1817.

Major CHARLES DE VIGNY.

Appointed Lieutenant in the Foreign Regiment of Wallstein's Light Infantry in the British service; sailed with it for Martinique, and was drafted, as Lieutenant, with his corps, into the 4th Battalion 60th, from 30th December, 1797. Joined that Battalion in Jamaica, promoted Captain in 5th Battalion, by purchase, but was not allowed to join that Battalion, being on the news of his promotion posted by Lieutenant-General Nugent, then Commander of the Forces on the station, to the 4th Battalion, and subsequently when that Battalion went home, in June, 1805, to the 6th Battalion, with which he remained until disbanded in 1817.

1818.

Major PHILIP MAURIAGE.

Served on the staff in the West Indies as Deputy-Assistant-Quartermaster-General in 1813–14.

1823.

Colonel JOHN FORSTER FITZGERALD, C.B.

Extract from the "Times," November, 1877:—

"DEATH OF FIELD-MARSHAL FITZGERALD.—Our Paris Correspondent telegraphs that the papers there announce the death, at Tours, of Field-Marshal Sir John Fitzgerald, of the British Army, at the age of 91 years. Sir John Forster Fitzgerald, G.C.B., Colonel of the 18th Royal Irish, was the son of Edward Fitzgerald, Esq., M.P., of Carrigoran, and was born in 1786. On the 29th October, 1793, when only seven years old, he obtained a commission as Ensign in an independent Company of Foot. On the 31st January, 1794, he was promoted to a Lieutenancy, and on the 9th May in the same year was promoted to a half-pay Captaincy in the old 79th Regiment, not the 79th Highlanders, which had been reduced in 1783. On October 31, 1800, he was brought on to full pay as Captain of the 46th Regiment. According to Hart's *Army List* he joined that regiment for duty in the following year, when, though only 15, he had already been a titular Captain seven years. The establishment of the 46th having been reduced in 1802, Captain Fitzgerald was again placed on half-pay, but on the 9th July, 1803, he was appointed to the new Brunswick Fencibles, and on the 25th September became Brevet Major when only 17 years old, being an instance of rapid promotion, we fancy, quite without parallel. On the 9th November, 1809, he was transferred to the 60th Royal Americans, now the 60th Rifles, and joined that corps in the Peninsula. He was present at the siege of Badajoz, and the battles of Salamanca, Vittoria, and the Pyrenees, together with many minor affairs. During part of the war he commanded a light battalion, and was at the battle of the Pyrenees in the command of a Brigade. He was taken prisoner by the French, as far as we can ascertain, at or after the battle of the Pyrenees, but subsequently exchanged. He received the Gold Cross for his services. On the 5th February, 1824, he was promoted to a Lieutenant-Colonelcy in the 20th

Foot, having received the brevet of Colonel in 1819. In 1830 he became a Major-General, and in 1814 a Lieutenant-General, having in the interval commanded a Division in the Bombay Presidency In 1854 he became full General. In 1850 he obtained the Colonelcy of the 18th Royal Irish, and in 1862 was created G.C.B. On 29th May, 1875, Sir John was appointed Field-Marshal. Sir John Fitzgerald married first, in 1805, Mary, daughter of Mr. Hazen. She died in 1848; secondly, in 1850, Jean, daughter of Hon. Donald Ogilvy. She died in 1863. He sat as M.P. for Clare in the Liberal interest from 1852–57. Died at the age of 91 at Tours."

By the order of the Minister of War, the military honours paid to French officers of his rank were rendered to his remains, and the whole of the garrison escorted the body to the grave.

1829.

Major JOHN SCHOEDDE.
Served in the Peninsula, and received a Medal for Nivelle.

1839.

Captain RICHARD PASLEY was severely wounded at Bayonne.

Captain O'DELL served with the expedition to South America in 1807, and subsequently in the Peninsula, including the battles of Busaco, Fuentes d'Onor; actions at Sabugal and El Boden; first siege of Badajoz; siege of Ciudad Rodrigo; siege and capture of Badajoz; battles of Salamanca (wounded), Vittoria, Nivelle, Orthes, and Toulouse.

1841.

Major SLYFIELD embarked with the 84th Regiment, and joined the Army near San Sebastian, 16th September, 1813. Present at the crossing of the Bidassoa; battles of Nivelle and Nive (from 9th to 13th December); and sortie from Bayonne. Brevet Lieutenant-Colonel, 28 June, 1838.

1847.

Quartermaster BRANNAN served in the Peninsula, France, and Flanders, from July, 1809, to the end of the war, including the battle of Busaco; first siege of Badajoz; battle of Albuhera (severely wounded); actions of Arroyo del Molinos, and Castel Murrenito; battles of Vittoria (slightly wounded), the Pyrenees, 7th, 10th, 25th, and 31st of July; Nivelle, Nive, 9th December; and before Bayonne, 13th December (slightly wounded), St. Palais, Orthes, Lambeige, Toulouse, Quatre Bras, and Waterloo.

1850.

Mr. COWAN served with the force employed against the Rajah of Coorg, in April, 1834.

Lieutenant O'MOLONEY served in the campaign on the Sutlej (Medal) with the 50th, including the battles of Moodkee, Ferozabad, Aliwal, and Sobraon.

1851.

Captain J. F. JONES served in the 17th during the campaign in Afghanistan and Beluchistan, under Lord Keane, and was engaged at the storm and capture of Ghuzni and of Khelat. Accompanied the expedition from Aden which destroyed the Arab posts of Sheik Medi and Sheik Othman, and skirmished between those places on the 6th October, 1841.

1853.

Captain SIBTHORP served with the 1st Battalion 60th Rifles, during the second siege operations at Mooltan, including the siege and storm of the town (covering the advance of the storming parties), and capture of citadels. Afterwards at the battle of Goojerat (Medal), the pursuit of the Sikh Army, and the expulsion of the Afghan force beyond the Khyber Pass. Succeeded to the command of the companies of the 60th Rifles during the operations in the Hills in the Euzuffzie country, 11th December, and also on the 14th December, 1849.

Lieutenant GREVILLE served as Aide-de-Camp to Sir Harry Smith, and to Sir Cathcart in the Kaffir war of 1851–2–3, and was present at the battle of Berea.

1854.

Major SPENCE; Captains DOUGLAS, DARELL, CLAPCOTT, and HUTCHINSON, &c.; Lieutenants TONGUE and BROOKE, served with the 1st Battalion 60th Rifles during the second siege operations at Mooltan, including the siege and storm of the town and capture of the citadel of Mooltan. Afterwards at the battle of Goojerat (Medal); pursuit of the Sikh army under Rajah Shere Sing until its final surrender at Rawul Pindee. Occupation of Attock and Peshawur, and expulsion of the Afghans' force under the Ameer Dost Mahomed beyond the Khyber Pass. Captain Douglas and Lieutenant Tongue served in the expedition against the Affreedees in the Kohat in February, 1851.

Major HOPE; Captains SOTHEBY, BLIGH SALMON, KENNY; Lieutenants EARLE, MURE, H. J. ROBERTSON, COCKBURN, Assistant-Surgeon NICHOLSON, served in the Kaffir war of 1851–53.

Quartermaster BERRY, Doctor BOYES, and Assistant-Surgeon MACFARLANE, served in the Punjaub campaign of 1848–49.

1855.

Captain MACKENZIE served in the Kaffir war of 1851–52.

1856.

Lieutenant HEDLEY served with the 32nd Regiment in the Punjaub campaign of 1848–49, and was present at the second siege operations before Mooltan (including the storming and capture of the city, and surrender of the fortress), surrender of the fort and garrison of Cheniote, and battle of Goojerat (Medal and Clasps).

1857.

Captain COXEN served at the siege of Flushing in 1809, and subsequently in the Peninsula, the lines of Torres Vedras, actions at Pombal, Redinha, Morando de Corvo, Ponto de Rheux, Sabugal, and Almeida; battle of Fuentes d'Onor, siege and storm of Ciudad Rodrigo, siege and storm of Badajoz, battle of Salamanca, capture of Madrid, actions of Zamarnas and San Milaeo, battle of Vittoria, actions of Lesaca, Vera bridge and heights; battles of Nivelle and Nive from 9th to 13th December, and Orthes; and affair at Tarbes. Served also in the campaign of 1815, and was severely wounded in the knee at Waterloo. He received the War Medal and ten Clasps. Served in the Punjaub campaign of 1848–49.

Captains ST. JOHN and ANDREWS served with the 1st Battalion 60th Rifles during the second siege operations at Mooltan, including the siege and storm of the town, and capture of the citadel. Afterwards, at the battle of Goojerat (Medal), the pursuit of the Sikh Army, and the expulsion of the Afghans beyond the Khyber Pass. Also present during the operations in the Euzuffzie country, and capture of the insurgent villages on the 11th and 14th December, 1849.

1858.

Lieutenant Henry BRACKENBURY served in the Punjaub campaign of 1848–49 (Medal and Clasp), and was present at the battle of Goojerat, and with the field force in pursuit of the enemy to the Khyber Pass in March, 1849; expedition to the Euzuffzie country; in action with the enemy 11th and 14th December, 1849; present at the capture and destruction of the insurgent villages of Luggoo, Pallee, Zormundie, and Thearkana.

1859.

Captain HAILES served in the Burmese campaign of 1852–53 (Medal). Served also at the siege of Sebastopol in 1855 (Medal and Clasp).

Captain MCGILL served in the campaign of 1857 against the mutineers in India, including the actions on the Hindun, battle of Badlee-ka-Serai, and forcing the heights before Delhi; the subsequent siege operations; assault and capture of the city, with the final attack on and occupation of the Palace (contusion on 19th June).

Lieutenant KING-HARMAN served in the campaign in Rohilcund in 1858, including the actions of Bagawallah and Nugena; relief of Moradabad; action on the Dojura; assault and capture of Bareilly; attack and bombardment of Shahjehanpore; defeat of the rebels and relief of the garrison.

Surgeon INNES served as a Volunteer with the Army before Sebastopol, his regiment being in India, from the commencement of the year until August, 1855, and was engaged in the attack on the Redan on the 18th June (Medal and Clasp). Served in the 1st Battalion 60th Rifles in the campaign of 1857–58 against the mutineers in India, including the actions on the Hindun (contusion of right leg); battle of Badlee-ka-Serai, and taking the heights before Delhi; subsequent siege operations, assault and capture of the city, with the final attack on and occupation of the Palace; campaign in Rohilcund, including the actions of Bagawallah and Nugena; relief of Moradabad; action on the Dojura; assault and capture of Bareilly; attack and bombardment of Shahjehanpore; defeat of the rebels and relief of the garrison; capture of the fort of Bunnai; pursuit of the enemy to the left bank of the Goomtee, and destruction of the fort of Mahomdee.

Doctor LEWIS served with the Rifle Brigade in the expedition against the insurgent Boers, north of the Orange River, and was present at the action of Boem Plaats on 29th August, 1848.

1860.

Captain WATERS served from 18th July, 1857, at the siege of Delhi, assault and capture of the city, and final attack on and occupation of the Palace; was wounded on the 6th August, and again at the assault on 14th September.

Captain MACQUEEN served in the expedition against the Affreedees in the Kohat in 1851, and was engaged with the mutineers near Cawnpore on the 26th and 27th November, and commanded a company of the 34th Regiment at the defence of Cawnpore, from 28th November to 24th December, 1857. Served with the 1st Battalion 60th Rifles, the campaign in Rohilcund in 1858, including the actions of Bagawallah and Nugena; relief of Moradabad, action on the Dojura, assault and capture of Bareilly, attack and bombardment of Shahjehanpore, defeat of the rebels and relief of the garrison; capture of the fort of Bunnai, pursuit of the enemy to the left bank of the Goomtee, and destruction of the fort of Mahomdee, attack on and capture of Shahabad.

Lieutenant Honourable R. PRESTON served in the campaign in Rohilcund in 1858, including the actions of Bagawallah and Nugena, relief of Moradabad, action on the Dojura, assault and capture of Bareilly, attack and bombardment of Shahjehanpore, defeat of the rebels and relief of the garrison.

1861.

Lieutenant ORCHARD served in the campaign in Rohilcund in 1858, including the actions of Bagawallah and Nugena, relief of Moradabad, action on the Dojura, assault and capture of Bareilly, attack and bombardment of Shahjehanpore, defeat of the rebels, and relief of the garrison; capture of the fort of Bunnai, pursuit of the enemy to the left bank of the Goomtee, and destruction of the fort of Mahomdee, attack on and destruction of Shahabad (Medal).

Lieutenant SHAW served in the Indian campaign of 1858, and acted as Field-Adjutant of Colonel Walter's column employed against the rebels in Shahabad (mentioned in despatches) (Medal).

Captain WILTON served in the 55th Regiment during the Chinese expedition (Medal), and was present at the operation before Nankin.

Captain K. CROWE served in the Eastern campaign of 1854–55 with the 93rd Highlanders, including the battles of Alma and Balaklava, expedition to the sea of Azoff, capture of Kertch and Yenikale, and siege and fall of Sebastopol (Medal and three Clasps, and Knight of the Legion of Honour).

Quartermaster FITZ-GIBBON served with the 46th Regiment in the Kaffir war of 1846-47 (Medal).

1862.

Lieutenant-Colonel MUTER served in the Punjaub campaign in 1848–49, including the siege and capture of Mooltan, battle of Goojerat, pursuit and surrender of Shere Sing, occupation of Attock and Peshawur (Medal and two Clasps). Served in the campaign of 1857-58 against the mutineers in India; commanded a

wing of 60th Rifles at Meerut in suppressing insurgent villagers from 10th May to 26th of August; present with the 1st Battalion on 6th September at the siege of Delhi, assault and capture of the city on 14th September, with the final attack on and occupation of the Palace on 20th September. Succeeded to the command of the attacking column on Kishingunge on 14th September, on the fall of Major Reid (Brevet Major). Served as Deputy-Assistant-Adjutant-General to the Koorkee field force under Brigadier Jones during the campaign in Rohilcund, including the actions of Bagawallah and Nugena, relief of Moradabad, action on the Dojura, assault and capture of Bareilly, attack and bombardment of Shahjehanpore, defeat of the rebels, and relief of the garrison; capture of the fort of Bunnai, pursuit of the enemy to the left bank of the Goomtee, and destruction of the fort of Mahomdee (Medal and Clasp, Brevet of Lieutenant-Colonel). Was on board the troopship *Eastern Monarch* when she blew up and was burnt on 3rd June, 1859.

Captains Hon. A. LIDDELL and KNOX-GORE served in the suppression of the mutiny in the Shahabad district of Bengal in 1858 (Medal).

Captain MEDHURST served with the 10th Regiment in the Sutlej campaign in 1846, and was present at the battle of Sobraon (Medal). Served in the Indian campaign of 1857-58, and was present at the mutiny of Dinapore and attempt to relieve Arrah in July, 1857; advance on Lucknow, and actions at Chanda, Umeerpore, Sultanpore, and Douraha, siege and capture of Lucknow, relief of Azimghur, operations in the Judgespore Jungle, and capture of that place; subsequently commanded a detachment in garrison at Arrah, and was engaged in several skirmishes in its vicinity (Medal).

Lieutenant TREEVE served throughout the Oude campaign in 1858, including the actions of Pusgaon and Rissoolpore, attack and capture of Fort Mittowlie, and the action of Biswah (Medal). Served throughout the campaign of 1860 in China, including the actions of Sinho, taking of Tang-ku, and surrender of Pekin (Medal and Clasps).

Captain CHADS served in the campaign in Rohilcund in 1858, including the actions of Bagawallah and Nugena, relief of Moradabad, action on the Dojura, assault and capture of Bareilly, attack and bombardment of Shahjehanpore, defeat of the rebels and relief of the garrison; capture of the fort of Bunnai, pursuit of the enemy to the left bank of the Goomtee, and destruction of the fort of Mahomdee (Medal). Served also in the Oude campaign in 1858, including the action at Rissoolpore.

Doctor DORAN served throughout the campaign of 1860 in China (Medal).

Quartermaster WALKER served with the 71st Highlanders at the siege of Sebastopol and expedition to Kertch and Yenikale, from 13th February, 1855 (Medal and Clasp, and Turkish Medal).

1863.

Captain COOKWORTHY served throughout the Eastern campaign of 1854–55, including the battles of Alma and Inkerman, and siege and fall of Sebastopol (Medal and three Clasps, and Sardinian and Turkish Medals).

Captain FLETCHER served throughout the campaign of 1860 in China (Medal and two Clasps).

Captain STOTHERD served with the 93rd Highlanders in the Eastern campaign of 1854, and up to the 14th July, 1858, including the battles of Alma and Balaklava, siege of Sebastopol, and expedition to Kertch (Medal and three Clasps, and Turkish Medal).

Lieutenant HEATHCOTE served in the campaign of 1857–58 against the mutineers in India, including the actions on the Hindun, battle of Badlee-ka-Serai, and taking the heights before Delhi; subsequent siege operations, assault and capture of the city, with the final attack on and occupation of the Palace; campaign in Rohilcund, including the actions of Bagawallah, and Nugena, relief of Moradabad, action on the Dojura, assault and capture of Bareilly, attack and bombardment of Shahjehanpore, defeat of the rebels, and relief of the garrison, capture of the fort of Bunnai, pursuit of the enemy to the left bank of the Goomtee, destruction of the fort of Mahomdee, and attack and destruction of Shahabad (Medal and Clasp). Was wounded before Delhi 17th June, and has the Victoria Cross. He also served throughout the campaign of 1860 in China (Medal).

Lieutenant LEES served in the Royal Navy in the Baltic during the Russian war (Medal).

Quartermaster STOREY served with the 2nd Battalion 60th Rifles throughout the Kaffir war of 1851–53 (Medal). Also the campaign of 1860 in North China (Medal with two Clasps).

Dr. SPARROW served in the Kaffir war of 1847, and in that of 1852–53 (Medal). Was in medical charge of a strong force sent from Natal to aid Major Warden in the sovereignty, from Sept., 1851, to July, 1852. Served at the siege of Sebastopol in 1855 (Medal and Clasp, and Turkish Medal).

1864.

Captain CHEESE served with the 39th Regiment in the operations against Kurnool in 1839; and on 29th December, 1843, in the action of Maharajpore (wounded) (Medal). Served in 1855 at the siege and fall of Sebastopol (Medal and Clasp, and Turkish Medal).

Captain Hon. R. VEREKER served throughout the campaign of 1860 in China.

Captain EATON served in the campaign of 1857 against the mutineers in India from 3rd June, including the battle of Badlee-ka-Serai and taking the heights before Delhi, the subsequent siege operations (dangerously wounded on 10th September), assault and capture of the city, with the final attack on and occupation of the Palace (Medal and Clasp).

Captain HARE served in the campaign of 1857 against the mutineers in India from 7th June, including the battle of Badlee-ka-Serai and taking the heights before Delhi, the subsequent siege operations, assault and capture of the city, with the final attack on and occupation of the Palace (Medal and Clasp). Served also in the Oude campaign in 1858, including the action at Rissoolpore, attack and capture of Fort Mittowlee.

Captain LAWRENCE ARCHER served with the 24th Regiment throughout the Punjaub campaign of 1848–49, including the battles of Sadoolapore, Chillianwallah (wounded), and Goojerat (Medal and Clasps).

Captain BURSLEM served with the 67th Regiment throughout the campaign of 1860 in China, including the storming of the Taku Forts, being about the first Englishman who entered the fort, and was badly wounded in three places, and mentioned in despatches; also present at the surrender of Pekin (Medal and Clasps, and Victoria Cross).

Lieutenant COX was present in the action of Bunk-ka-Gong, the Oude campaign in 1858, including the action of Rissoolpore, attack and capture of Fort Mittowlee, and affair at Mahomdee (Medal). Served throughout the campaign of 1860 in China (Medal and two Clasps).

Lieutenant O'ROREE served in the Oude campaign in 1858 (Medal).

Ensign LONSDALE served throughout the Indian mutiny of 1857–58 in the Bengal Yeomanry Cavalry, with a Brigade of Sir Hope Grant's Division; present at the siege of Betwa, in Oude, actions at Amorah, 2nd March, Thilga (horse bayoneted), Amorah, 25th April, Debriah Dumoriagunge, 26th November and 2nd December, and other minor affairs (Medal).

1865.

Major MARRIOTT served with the 82nd Regiment at the siege and fall of Sebastopol, from 2nd September, 1855 (Medal and Clasp, and Turkish Medal). Also served in the North West Provinces in suppressing the Indian mutiny in 1857–58, and was present in the operations at Cawnpore under Windham; defeat there of the Gwalior contingent; actions of Kala Nuddee and Khankur, siege of the gaol, and subsequent operations at Shahjehanpore (Brevet of Major and Medal).

Captain AUSTIN was engaged in active service in India in 1857 in dispersing insurgent villagers; served the campaign in Rohilcund in 1858, including the actions of Bagawallah and Nugena; relief of Moradabad, action on the Dojura, assault and capture of Bareilly, attack and bombardment of Shahjehanpore, defeat

of the rebels and relief of the garrison, capture of the fort of Bunnai, pursuit of the enemy to the left bank of the Goomtee and destruction of the fort of Mahomdee; attack and destruction of Shahabad, and action of Bunk-ka-Gong; Oude campaign, including the actions at Pusgaon and Rissoolpore, attack and capture of Fort Mittowlee, and action of Biswah (Medal).

Captain Honourable J. COLBORNE served at the siege of Sebastopol in 1855 (Medal and Clasp, and Turkish Medal).

Lieutenant MOODIE served with the 2nd Dragoons the Eastern campaign of 1854–55, including the affair of McKenzie's Farm, battle of Balaklava, Inkerman, and Tchernaya, siege and fall of Sebastopol (Medal with three Clasps, 5th Class of the Medjidie, and Turkish Medal).

Ensign VINING served in the campaign of 1857–58, against the mutineers in India, including the actions on the Hindun, battle of Badlee-ka-Serai, and taking the heights before Delhi, subsequent siege operations, assault and capture of the city, with the final attack on and occupation of the Palace; campaign in Rohilcund, including the actions of Bagawallah and Nugena, relief of Moradabad, action on the Dojura, assault and capture of Bareilly, attack and bombardment of Shahjehanpore, defeat of the rebels and relief of the garrison, capture of the fort of Bunnai, pursuit of the enemy to the left bank of the Goomtee, and destruction of the fort of Mahomdee, attack and destruction of Shahabad (Medal and Clasp). Was also present in the action of Bunk-ka-Gong, the Oude campaign, including the actions of Pusgaon and Rissoolpore, attack and capture of Fort Mittowlee, and action of Biswah.

1866.

Colonel NORTH was on service with the 6th Regiment at the defence of Aden against the Arabs in 1840–41. Served in the Punjaub campaign of 1848–49, including the second siege operations and capture of Mooltan, battle of Goojerat, pursuit of the Sikh Army until its final surrender at Rawul Pindee; occupation of Attock and Peshawur, and expulsion of the Affghan force beyond the Khyber Pass (Medal and two Clasps). Served during the Indian mutiny in 1857 with Havelock's Column from its formation, attached to 71st Highlanders, in the actions of Futtehpore, Aoung, Pandoo, Nuddee, and Cawnpore; as Deputy Judge Advocate-General from 21st July in the actions of Oonos, Buseerutgunge (1st), Mungaiwar, and Alum Bagh, and relief of Lucknow, defence of the Residency until relieved by Lord Clyde. Thanked by Governor-General in Council, and in General Outram's despatch, "for the readiness and success with which he established and superintended the manufacture of Enfield rifle cartridges. This valuable service was rendered without any relaxation of his other duties, in the prosecution of which he met with a wound" (Medal and Clasps, Brevet of Lieutenant-Colonel, and a year's service for Lucknow).

Lieutenant-Colonel MAGUIRE served with the 55th Regiment in China, and was present at the attack and capture of Amoy, second capture of Chusan, attack and capture of Chinhae, and operations up the Yangtsekiang (Medal). Served with the 60th Rifles throughout the Punjaub campaign of 1848–49, including the siege and storm of the town, and capture of the Citadel of Mooltan; battle of Goojerat, pursuit of the Sikh Army until its final surrender at Rawul Pindee; occupation of Attock and Peshawur, and expulsion of the Affghan force beyond the Khyber Pass (Medal and two Clasps). Served throughout the campaign in Rohilcund, in 1858, including the actions of Bagawallah and Nugena, relief of Moradabad, action on the Dojura, assault and capture of Bareilly, attack and bombardment of Shahjehanpore, defeat of the rebels and relief of the garrison, capture of the fort of Bunnai, pursuit of the enemy to the left bank of the Goomtee, and destruction of the fort of Mahomdee; commanded a wing of the 1st Battalion 60th Rifles, at the attack and destruction of Shahabad (Brevet of Major); commanded the Battalion in the action of Bunk-ka-Gong (Medal); was three times mentioned in despatches, and recommended for an unattached Majority by Lord Clyde for service in the field, in lieu of which he subsequently obtained the Brevet of Lieutenant-Colonel.

Lieutenant-Colonel CHURCHILL served in the Kaffir war of 1846-47 (Medal); also the Eastern campaign of 1854-55, including the battles of Alma and Inkerman, and siege of Sebastopol (wounded in the trenches) (Medal and Clasps, Brevet Major, and 5th Class of the Medjidie, and the Turkish Medal). Served the campaign in Rohilcund in 1858, including the actions of Bagawallah and Nugena, relief of Moradabad, action on the Dojura, assault and capture of Bareilly, attack and bom-

bardment of Shahjehanpore, defeat of the rebels and relief of the garrison, capture of the fort of Bunnai, pursuit of the enemy to the left bank of the Goomtee, and destruction of the fort of Mahomdee.

Major WARREN served in the Kaffir war of 1851-53 (Medal); also in the Indian mutiny campaign in 1858–59, in the Shahabad district, and commanded detachments of the battalion in several engagements (mentioned in despatches) (Medal); and throughout the campaign of 1860 in China (Medal and two Clasps).

Major JONES served in the campaign against the mutineers in India from 3rd June, 1857, including the battle of Badlee-ka-Serai and taking the heights before Delhi, the subsequent siege operations until severely wounded on 23rd June. Served the campaign in Rohilcund in 1856, including the actions of Bagawallah and Nugena, relief of Moradabad, action on the Dojura, assault and capture of Bareilly, attack and bombardment of Shahjehanpore, defeat of the rebels and relief of the garrison; capture of the fort of Bunnai, pursuit of the enemy to the left bank of the Goomtee, and destruction of the fort of Mahomdee; attack on and destruction of Shahabad, action of Bunk-ka-Gong, campaign in Oude in 1858–59, including the action of Pusgaon, commanded the 1st Battalion at the battle of Rissoolpore, attack and capture of Fort Mittowlee (wounded) (Brevet Major, Medal and Clasp).

Captain MORGAN served in the campaign of 1857–58 against the mutineers in India, including the battle of Badlee-ka-Serai and taking the heights before Delhi, subsequent siege operations, assault and capture of the city, with the final attack on and occupation of the Palace; campaign in Rohilcund, including the actions of Bagawallah and Nugena, relief of Moradabad, action on the Dojura, assault and capture of Bareilly, attack and bombardment of Shahjehanpore, defeat of the rebels and relief of the garrison, capture of the fort of Bunnai, pursuit of the enemy to the left bank of the Goomtee, and destruction of the fort of Mahomdee, attack and destruction of Shadabad, and action of Bunk-ka-Gong; Oude campaign, including the actions at Pusgaon and Rissoolpore, attack and capture of Fort Mittowlee, and action of Biswah (Medal and Clasp).

Captain MORRAH (as Adjutant), Lieutenants BRERETON, CAMPBELL, BARRY, MEADE, PRUST, and BUTLER served throughout the campaign of 1860 in China (Medal and two Clasps).

Captain CURTIS served in the campaign of 1857 against the mutineers in India, including the actions on the Hindun, battle of Badlee-ka-Serai, and taking the heights before Delhi, subsequent siege operations, assault and capture of the city, with the final attack on and occupation of the Palace. Was wounded on the 12th June, and again at the attack on 14th September severely (Medal and Clasps).

Surgeon TODD served with the 71st Regiment in the Crimea in 1855, the greater part of the time in medical charge of the Regiment, including the siege of Sebastopol and expedition to Kertch (Medal and Clasp, and Turkish Medal). Served with the 99th Regiment throughout the campaign of 1860 in China, including the actions of the 18th and 21st August, and surrender of Pekin (Medal and Clasps).

Quartermaster HUNTER served in the Punjaub campaign of 1848–49, including the siege and capture of Mooltan from 28th December, 1848, to 22nd January, 1849; battle of Goojerat, pursuit and surrender of Shere Sing, occupation of Attock and Peshawur (Medal and two Clasps). Served the campaign of 1857–58 against the mutineers in India, including the actions on the Hindun, battle of Badlee-ka-Serai and attack of the heights before Delhi, subsequent siege operations, assault and capture of the city, with the final attack on and occupation of the Palace; campaign in Rohilcund, including actions of Bagawallah and Nugena, relief of Moradabad, action on the Dojura, assault and capture of Bareilly, attack and bombardment of Shahjehanpore, defeat of the rebels and relief of the garrison; capture of the fort of Bunnai, pursuit of the enemy to the left bank of the Goomtee, and destruction of the fort of Mahomdee, attack and destruction of Shahabad, action of Bunk-ka-Gong; Oude campaign, including the actions of Pusgaon and Rissoolpore, attack and capture of Fort Mittowlee, and action of Biswah (Medal and Clasp).

1867.

Quartermaster DUNCAN served in the Punjaub campaign in 1848–49, including the siege and capture of Mooltan, battle of Goojerat, surrender of the Sikh Army,

and expulsion of the Affghans beyond the Khyber Pass (Medal with two Clasps); present at the capture of insurgent villagers in the Euzuffzie country in December, 1849; served in the Indian campaign in 1857, including the actions of the Hindun, battle of Badlee-ka-Serai, and attack of the heights before Delhi, subsequent siege operations, assault and capture of the city, with final assault on and occupation of the Palace (Medal with Clasp). Was granted a Medal for good conduct and long service; also a Medal and annuity of £15 for distinguished and gallant conduct in the field.

Quartermaster COLE served in the Eastern campaign of 1854–55, including the battles of Alma (wounded), Balaklava, and Inkerman, siege and fall of Sebastopol (Medal with four Clasps, and Turkish Medal).

1868.

Major ELLIS served with the 2nd Battalion 60th Rifles in the Kaffir war of 1851–53 (Medal); was Deputy Adjutant-Quartermaster-General at head-quarters of the Turkish Contingent in the Crimea from December, 1855, to June, 1856 (Turkish Medal). Also served in the Oude campaign of 1858, commanded a detachment of the 60th Rifles at the affair of Mahomdee, and was present at the action of Biswah. Commanded the 1st Battalion during the pursuit through the Khyreeghur jungles (Medal and Brevet of Major).

Lieutenant TURLE served in the campaign of 1857 against the mutineers in India, including the actions on the Hindun; battles of Badlee-ka-Serai, and taking the heights before Delhi; the subsequent siege operations, until dangerously wounded on 10th August (Medal and Clasp).

1869.

Major WICKHAM served in the Punjaub campaign of 1848–49, including the capture of the forts of Rungur, Nungul, and Murarie, affair at Ramnugger, passage of the Chenab, battles of Sadoolapore, Chillianwallah, and Goojerat, and with the field force in pursuit of the enemy to the Khyber Pass (Medal with two Clasps). Served during the Indian mutiny campaign in 1858–59, and acted as Orderly Officer to Brigadier-General Franks at the action of Nussrutpore, and commanded the 61st Regiment when forming part of a column sent in pursuit Tantia Topee (Medal and Brevet of Major).

Lieutenant-Colonel WARD served as Aide-de-Camp to Colonel Viscount Melville during the campaign in the Punjaub of 1848–49, including the second siege operations before Mooltan and battle of Goojerat (Medal and two Clasps). Served with a detachment of the 60th during operations in the Euzuffzie country in December, 1849, and acted as Staff Officer to the European portion of the force sent against the Affreedees in the Kohat Pass in February, 1850.

Major BROOKE served with the 1st Battalion 60th Rifles during the second siege operations at Mooltan, including the siege and storm of the town and capture of the citadel of Mooltan; afterwards at the battle of Goojerat, pursuit of the Sikh Army under Rajah Shere Sing until its final surrender at Rawul Pindee; occupation of Attock and Peshawur, and expulsion of the Affghan force under the Ameer Dost Mahomed beyond the Khyber Pass; was wounded at Mooltan, 27th December, 1848 (Medal and two Clasps). Served also in the Kaffir war of 1851–53 (Medal). Served as Brigade Major to Brigadier-General Staveley during the China campaign of 1860 and the subsequent occupation of Tientsin and capture of the Taku forts (Brevet of Major, Medal with Clasp).

Surgeon W. W. MILLS served with the 63rd Regiment throughout the Eastern campaign of 1854–55, including the battles of Alma, Balaklava, and Inkerman; siege, assaults, and fall of Sebastopol, expedition to Kertch, bombardment and capture of Kinbourn (Medal and Clasps, and Turkish Medal).

Assistant-Surgeon R. O. HAYDEN served with the 60th Rifles in the suppression of the mutiny in the Shahabad district of Bengal in 1858 (Medal); also throughout the campaign of 1860 in China (Medal with two Clasps for the Taku Forts and Pekin).

1870.

Captain BLACK served with the 99th Regiment in the campaign of 1860 in North China, and was present at the surrender of Pekin (Medal and Clasp).

Captain JENNINGS served with the 60th Rifles the campaign of 1857–58 against the mutineers in India, including the actions on the Hindun, battle of Badlee-ka-Serai, and taking the heights before Delhi, subsequent siege operations, assault and capture of the city, with the final attack on and occupation of the Palace; campaign in Rohilcund including the actions of Bagawallah and Nugena, relief of Moradabad, action on the Dojura, assault and capture of Bareilly, attack and bombardment of Shahjehanpore, defeat of the rebels and relief of the garrison; capture of the fort of Bunnai, pursuit of the enemy to the left bank of the Goomtee, and destruction of the fort of Mahomdee, attack and destruction of Shahabad (Medal with Clasp). Was also present in the action of Bunk-ka-Gong, the Oude campaign, including the actions of Pusgaon and Rissoolpore, attack and capture of Fort Mittowlee, and action of Biswah.

Captain TILFORD served with the 2nd Battalion 60th Rifles through the Kaffir war of 1851-53 (Medal); in the suppression of the Indian mutiny in 1868 in the Shahabad district (Medal). Also served throughout the campaign of 1860 in China (Medal with two Clasps).

Sir EDWARD CAMPBELL served with the 60th Rifles in the Punjaub campaign of 1849 (Medal and Clasps), and was present during the second siege operations at Mooltan (including the siege and storm of the town and capture of the citadel); battle of Goojerat, pursuit of the Sikh Army until its surrender at Rawul Pindee, occupation of Attock and Peshawur, and expulsion of the Affghan force beyond the Khyber Pass. Served with the expedition against the Affreedees in the Kohat Pass in 1850, as Aide-de-Camp to Sir Charles Napier (Medal). Served from 3rd July during the siege operations before Delhi, assault and capture of the city with the final attack on and occupation of the Palace on 20th September, 1858, and was thanked in despatch of Commander-in-Chief of India "for gallant conduct" when on the main picquet at Hindoo Raoo before Delhi (Brevet Ma[illegible] Medal with Clasp).

1871.

Major BOWLES served with the 60th Rifles in the campaign in Rohilcund in 1858, including the actions of Bagawallah and Nugena, relief of Moradabad, action on the Dojura, assault and capture of Bareilly, attack and bombardment of Shahjehanpore, defeat of the rebels and relief of the garrison; capture of the fort of Bunnai, pursuit of the enemy to the left bank of the Goomtee, and destruction of the fort of Mahomdee (Medal). Also served throughout the campaign of 1860 in China (Medal with two Clasps for Taku Forts and Pekin).

Captain BANBURY served in the campaign of 1842 in Affghanistan (Medal), including the forcing of the Khyber, Jugdulluck, and Tezeen Passes; actions of Mamookhail, Tezeen, and Huft Kotul; attack and capture of Istokliff; the Sutlej campaign of 1845–46, including the battles of Moodkee, Ferozeshah, and Sobraon (Medal and two Clasps); the Crimean campaign, from 27th November, 1854, to 13th April, 1855, including siege of Sebastopol (Medal with Clasp, and Turkish Medal).

Captain MORTIMER served with the 60th Rifles in the campaign of 1857–58 against the mutineers in India, including dispersion of insurgent villagers in the Meerut district; siege of Delhi from 7th September, assault and capture of the city, with the final attack on and occupation of the Palace; campaign in Rohilcund, including the actions of Bagawallah and Nugena, relief of Moradabad, action on the Dojura, assault and capture of Bareilly, attack and bombardment of Shahjehanpore, defeat of the rebels, and release of the garrison; capture of the fort of Bunnai, pursuit of the enemy to the left bank of the Goomtee, destruction of the fort of Mahomdee, attack on and destruction of Shahabad, action of Bunk-ka-Gong; the Oude campaign, including the actions of Pusgaon and Rissoolpore, attack and capture of Fort Mittowlee, and action of Biswah (Medal and Clasp.)

1872.

Major STREATFIELD served with a detachment of the 24th Regiment at the defeat of the Jhelum mutineers, on the 7th July, 1857, and was severely wounded in both legs (right leg amputated) (Medal).

1873.

Colonel WILLIAMS served with the 1st Batalion 60th Rifles during the second siege operations at Mooltan, including the siege and storm of the town and capture of the citadel; was afterwards present at the battle of Goojerat, the pursuit of the Sikh Army, and the expulsion of the Affghans beyond the Khyber Pass (Medal with two Clasps). Also present during the operations in the Euzuffzie country, and capture of the insurgent villages on the 11th and 14th December, 1849 (Medal with Clasp). Served in the campaign of 1857, against the mutineers in India, including the actions on the Hindun of the 30th and 31st May, battle of Badlee-ka-Serai, and taking of the heights before Delhi on 5th June, subsequent siege operations to 16th August (severe gun-shot wound and left thigh-bones broken on 19th June) (Brevet of Major, Medal with Clasp).

Major FITZGERALD served in the 1st Battalion 60th Rifles during the second siege operations at Mooltan, including the siege and storm of the town and capture of the citadel; was afterwards present at the battle of Goojerat, the pursuit of the Sikh Army, and the expulsion of the Affghans beyond the Khyber Pass (Medal with two Clasps). Also present during the operations in the Euzuffzie country and capture of the insurgent villages on the 11th and 14th December, 1849 (Medal with Clasp).

Major EUSTACE ROBERTSON served with the 1st Battalion 60th Rifles during the second siege operations at Mooltan, including the siege and storm of the town and capture of the citadel; was afterwards present at the battle of Goojerat, the pursuit of the Sikh Army, the expulsion of the Affghans beyond the Khyber Pass Medal with two Clasps). Served during the operations in the Euzuffzie country and capture of the insurgent villages on the 11th and 14th December, 1849; also in the expedition against the Affreedees in the Kohat Pass in February, 1850 (Medal with Clasp). Served on the Red River Expedition of 1870.

Lieutenant-Colonel TEDLIE, attached to the 53rd Regiment, was present with it in the operations against the mutineers in India in December, 1857, including the actions of Khodagunge and entry into Futtyghur; served as Deputy-Assistant-Quartermaster-General, to the Roorkee Field Force under Brigadier-General Jones in the campaign in Rohilcund in 1858, including the actions of Bagawallah and Nugena, relief of Moradabad, action on the Dojura, assault and capture of Bareilly, attack and bombardment of Shahjehanpore, defeat of the rebels and relief of the garrison, capture of the fort of Bunnai, pursuit of the enemy to the left bank of the Goomtee, and destruction of the fort of Mahomdee (Brevet of Major). Served as Brigade-Major to the Shahjehanpore Brigade in 1858-59, including the action of Bunk-ka-Gong, under Sir T. Seaton, operations in Oude (Medal).

Captain CARLISLE served with the 60th Rifles from 12th November, 1857, against the mutineers in India, including the operations at Cawnpore on 26th, 27th, 28th November, and its defence till the defeat of the Gwalior mutineers on 6th December, and action of Kallee Nuddee; campaign in Rohilcund, including the actions of Bagawallah and Nugena; relief of Moradabad, action on the Dojura, assault and capture of Bareilly, attack and bombardment of Shahjehanpore, defeat of the rebels and relief of the garrison, capture of the fort of Bunnai, pursuit of the enemy to the left bank of the Goomtee, and destruction of the fort of Mahomdee, attack on and destruction of Shahabad, and action of Bunk-ka-Gong; Oude campaign in 1858, including the actions of Pusgaon and Rissoolpore, attack and capture of Fort Mittowlee, and action of Biswah (Medal).

Captain YOUNG was engaged with the 1st Battalion 60th Rifles in active service in India in 1857 in dispersing insurgent villagers. Present at the action of Bunk-ka-Gong; also served the Oude campaign in 1858, including the actions of Pusgaon and Rissoolpore, attack and capture of Fort Mittowlee, and action of Biswah (Medal). Served also on the Red River Expedition of 1870.

Lieutenant BODDAM-WHETHAM served with the expeditionary force under Brigadier-General Harley in British Honduras in February and March, 1867.

Doctor E. YOUNG served throughout the Eastern campaign of 1854–55, including the battles of Alma, Balaklava, and Inkerman, siege and fall of Sebastopol, and expedition to Kertch (Medal and four Clasps, and Turkish Medal). Served in the Indian campaign of 1858-59, including the actions of Dumoriagunje on 26th November and 3rd December, and of Toolsepore on 23rd December, 1858 (Medal).

1874.

Quartermaster JARVIS served with the 55th Regiment in the China war of 1841–42, and was present at the taking of Amoy, Chusan, and subsequent operations up the Ningpo river, and storming of Chin Kiang Fo (Medal). Has also the Good Conduct Medal.

1875.

Quartermaster TOOLE served with the 60th Rifles in the Punjaub campaign of 1848–49, and was present during the second siege operations at Mooltan (including the siege and storm of the town, and capture of the citadel), battle of Goojerat, pursuit of the Sikh Army until its final surrender at Rawul Pindee, occupation of Attock and Peshawur, and expulsion of the Affghan force beyond the Khyber Pass. Served in the Indian mutiny campaign of 1857–58, including the dispersion of insurgent villagers in the Meerut district, siege operations against Delhi from 28th August to 8th September, 1857; campaign in Rohilcund in 1858, including the actions of Bagawallah and Nugena, relief of Moradabad, action on the Dojura, assault and capture of Bareilly, attack and bombardment of Shahjehanpore, defeat of the rebels, and relief of the garrison; capture of the fort of Bunnai, pursuit of the enemy to the left bank of the Goomtee, destruction of the fort of Mahomdee, and action of Bunk-ka-Gong; the Oude campaign, including the actions of Pusgaon and Rissoolpore, attack and capture of Fort Mittowlee, and action of Biswah (Medal with Clasp). Served also on the Red River Expedition, 1870.

Dr. A. E. T. LONGHURST served in the Crimean campaign of 1854–55, including the siege of Sebastopol (Medal with Clasp, and Turkish Medal). Served also in the Indian campaign of 1858–59, and was present in the actions at Jugdespore (mentioned in despatches for "untiring zeal and courageous attention throughout the day") and Toolsepore (Medal).

Major FARQUHARSON served throughout the campaign of 1860 in China as extra Aide-de-Camp to Sir Hope Grant (Medal with Clasps for Taku Forts and Pekin).

1876.

Major CARLETON served with the 60th Rifles in the Indian campaign in 1858 in the Shahabad district (Medal).

Captain KELLY served with the 60th Rifles in the campaign of 1857–58 against the mutineers in India, including the actions on the Hindun, battle of Badlee-ka-Serai, and taking the heights before Delhi; subsequent siege operations, assault, and capture of the city, with the final attack and occupation of the Palace; campaign in Rohilcund, including the action of Bagawallah and Nugena, relief of Moradabad, action on the Dojura, assault and capture of Bareilly, attack and bombardment of Shahjehanpore, defeat of the rebels and relief of the garrison, capture of the fort of Bunnai, pursuit of the enemy to the left bank of the Goomtee, and destruction of the fort of Mahomdee, attack and destruction of Shahabad and Bunk-ka-Gong; the Oude campaign; and officiated as Brigade-Major to a movable column under Colonel Dennis (Medal with Clasps).

1877.

Surgeon-Major A. G. YOUNG served with 2nd Battalion Rifle Brigade in the Crimea, and was present throughout the siege of Sebastopol (Medal with Clasp, and Turkish Medal). Served in Medical charge of the 2nd Battalion 60th Rifles throughout the campaign of 1860, in China (Medal with two Clasps).

Surgeon-Major OLIVER served in the campaign in Rohilcund in 1858, including the actions of Bagawallah and Nugena; relief of Moradabad; action on the Dojura; assault and capture of Bareilly; attack and bombardment of Shahjehanpore; defeat of the rebels and relief of the garrison; capture of the fort of Bunnai; pursuit of the enemy to the left bank of the Goomtee, and destruction of the fort of Mahomdee; attack and destruction of Shahabad; also present at the action of Bunk-ka-Gong, and served in the Oude campaign, including the actions of Pusgaon and Rissoolpore, attack and capture of Fort Mittowlee, and actions at Mehundee and Biswah (Medal). Served with the 1st Battalion 60th Rifles on the Red River Expedition of 1870.

1878.

Major ASHBURNHAM served with the 60th Rifles in the Indian mutiny campaign in 1857–58, including the actions on the Hindun, battle of Badlee-ka-Serai, and taking of the heights before Delhi; subsequent siege operations; assault and capture of the city, with the final attack on and occupation of the Palace; campaign in Rohilcund, including the actions of Bagawallah and Nugena; relief of Moradabad; actions on the Dojura; assault and capture of Bareilly; attack and bombardment of Shahjehanpore; defeat of the rebels and relief of the garrison; capture of the fort of Bunnai; pursuit of the enemy to the left bank of the Goomtee; destruction of the fort of Mahomdee; attack on and destruction of Shahabad (Medal with Clasp).

Lieutenant-Colonel NORTHEY served the Oude campaign in 1858, with the 60th Rifles, including the capture of Fort Mittowlee and action of Biswah (Medal). Served also on the Red River Expedition of 1870 (Brevet of Major).

Majors HENDERSON and ALGAR served with the 60th Rifles in the suppression of the mutiny in the Shahabad district of Bengal in 1858 (Medal); also throughout the campaign of 1860 in China (Medal with two Clasps for Taku Forts and Pekin).

Major BYRON served with the 38th Regiment in the Indian campaign in 1857–58, and was present at the assault and capture of Meangunge; siege and capture of Lucknow and action at Bunnai (Medal with Clasp).

Captain POOLE served with the 60th Rifles in the Indian campaign in 1858, in the Shahabad district (Medal).

Captains WALLACE, CALDERON, ROBINSON, BINGHAM, FRASER, MITCHELL-INNES, and DAVIES; Lieutenants MARSHAM (as Adjutant), Hon. K. TURNOUR RIDDELL, ARCHER and HOLBECH served on the Red River Expedition of 1870.

Captain MORRIS served with the 60th Rifles throughout the campaign of of 1860 in China (Medal with two Clasps).

Major BULLER, C.B., served with 2nd Battalion 60th Rifles throughout the campaign of 1860, in China (Medal with two Clasps). Served with the 1st Battalion on the Red River Expedition of 1870. Accompanied Sir Garnet Wolseley to the Gold Coast in September, 1873, and served as Deputy-Assistant-Adjutant and Quartermaster-General, and head of the Intelligence Department throughout the Ashantee war of 1873–74, including the action of Essaman, battle of Amoaful, advanced guard engaged at Jarbinbah; battle of Ordahsu (slightly wounded); and capture of Coomassie (several times mentioned in despatches) (Brevet of Major, C.B., Medal with Clasp).

Major FITZPATRICK served with the 2nd Battalion 60th Rifles through the Kaffir war of 1851–53 (Medal); in the suppression of the Indian mutiny in 1858, in the Shahabad district (Medal); also served throughout the campaign of 1860 in China (Medal with two Clasps).

Major NIXON served in the mutiny in India in 1857–58, and was present when the 81st Regiment, under Colonel Renny, disarmed at Mean Meer one Regiment of Native Cavalry, and three Regiments of Native Infantry, all disaffected and ripe for mutiny (Medal).

Major ANDERSON served with the 87th Fusiliers in the Indian mutiny operations in 1857–58 (Medal).

Quartermaster HOLMES served with the 2nd Battalion 60th Rifles throughout the Kaffir war of 1851–53 (Medal); in the suppression of the Indian mutiny in 1858, in the Shahabad district (Medal). Also throughout the campaign of 1860 in China (Medal with two Clasps for the Taku Forts and Pekin).

Quartermaster HENRY served with the 60th Rifles in the Kaffir war of 1851–53 (Medal).

Quartermaster DIXON served throughout the Indian mutiny campaigns of 1857–59, including the siege operations before Delhi; assault and capture of the city, with the final attack and occupation of the Palace (wounded); campaign in Rohilcund, including action of Bagawallah and Nugena; relief of Moradabad; action on the Dojura; assault and capture of Bareilly; attack and bombardment of

Shahjehanpore, defeat of the rebels, and relief of the garrison; capture of the fort of Bunnai; pursuit of the enemy to the left bank of the Goomtee, and destruction of the fort of Mahomdee; attack and destruction of Shahabad; action of Bunk-ka-Gong; the Oude campaign, including the actions at Pusgaon and Rissoolpore; attack and capture of Fort Mittowlee, and action at Biswah (Medal with Clasp); served on the Red River Expedition of 1870.

OFFICERS NOT SHOWN IN LIST.

Lieutenant-General J. Lord NIDDRY, K.B., 3rd October, 1805, Colonel, 6th Battalion; General, 29th April, 1802.

Lieutenant-General G. Earl of DALHOUSIE, K.B., Colonel, 6th Battalion, 30th August, 1809; General, 25th April, 1803.

Major-General BONHAM, Ensign, 4th Battalion; Lieutenant, 3rd Battalion; Captain, 4th Battalion; General, 25th August, 1807.

Major Sir JOHN SCOTT LILLIE, Knt. Served in the Peninsula, and received a Cross for the battles of the Pyrenees, Nivelle, Orthes, and Toulouse.

ROBERT OWEN. July, 1794; Captain-Lieutenant, 60th Regiment, and same day Captain 56th Regiment.

DANIEL DODGIN. Captain, 60th Regiment, May, 1803; 66th Regiment, 9th July, 1803.

ROBERT JOHN HARVEY. Lieutenant, 60th, 24 March, 1804; 4th Dragoons, 14th September, 1804.

Major-General HENRY ELLIOT.

Promoted from Major, 70th Regiment, to the command of the 3rd Battalion, 60th Rifles, in 1808, with which Regiment he was present at the capture of the Danish Colonies; and was left with his Battalion to garrison St. Croix; and on this occasion the inhabitants of that colony made the accompanying flattering eulogium on his conduct, and the discipline which the Battalion evinced under his command.

"The Burgher Council of the Island of St. Croix to Lieutenant-Colonel Elliot, Commanding 3rd Battalion 60th Regiment.

"SIR,—The inhabitants of St. Croix have desired us to express to you their warmest thanks for the friendly disposition that you have manifested towards them during your stay on this island, and to request of you to testify to the 3rd Battalion of His Majesty's 60th Regiment, now under your command, the esteem they entertain for them in consequence of the high discipline and exemplary conduct exhibited by the whole of that corps when in garrison here. We beg leave to assure you, that we are greatly flattered to be the organ through which sentiments so congenial with our own are transmitted to you; and yielding to our wish to give them as much publicity as possible, we hope you will not disapprove the freedom we take of sending a copy of this letter to be inserted in the papers of the West India Islands.

(Signed) "By the BURGHER COUNCIL.

"In Burgher Council, 7th March, 1808."

On 25th November, 1808, Lieutenant-Colonel Elliot was transferred to the 96th Regiment.

OFFICERS OF THE 60TH ON THE STAFF OF THE ARMY AT WATERLOO.*

Lieut.-Colonel BARON TRIPP, } Aides-de-Camp to General H.R.H. The Prince
Capt. Lord JOHN SOMERSET, } of Orange, G.C.B.

Capt. SEYMOUR, *wounded*, Aide-de-Camp to Lieut.-General the Earl of Uxbridge, G.C.B.

Capt. The Hon. E. S. ERSKINE, *wounded*, Deputy-Assistant-Adjutant-General.

Capt. BRUNTON, Deputy-Quartermaster-General.

Lieut.-General Sir HENRY CLINTON, G.C.B., Col.-Commandant, *wounded*.

Major Sir JAMES KEMPT, K.C.B., Col.-Commandant, *wounded*.

---

* The above is extracted from "a Register of the Names of Officers employed at Waterloo," by George Jones, Esq., Captain, Royal Monmouthshire Militia, 1817.

HARRISON AND SONS, PRINTERS IN ORDINARY TO HER MAJESTY, ST. MARTIN'S LANE.

of the
ee, and
; action
on and
(Medal

el, 6th

n, 30th

talion;

eived a

d same

giment,

agoons,

talion,
of the
on this
logium
mand.
liot,

their
s them
talion
enter-
onduct
ave to
iments
o give
eedom
West

CIL.

o the

AT

Prince

ridge,

al.

ed at
17.